DAY, OCTOBER 25, 190

E BLACK TAFFETA SILK WORTH $1.29.

affeta is one of the best silk bargains ; the quality is of the very best and s black with colored selvage; the not split or cut; is full yard wide; orth $1.29.

E WORTH $1.29 AT for Thursday's sell- ith pure silk gros full yard wide and suits; is very durable; positively y, while it lasts, at 98c.

98c

: Coats

purchase consisting of the en- to discontinue business. These de; are the very latest in style, orkmanship. It will take a per- ay in all earnestness that the worth. In the same sale will be to make a full complement of the remainder of the week.

mak- $25.00 ed in nch fly front jackets; the very its; in either, plain or ; you could not duplicate

.00 FOR LONG LOOSE COATS WORTH $15.00. garments come to us in the way we could not have sold der $15.00, but through a spec concession we are featuring a third less than their regula They are made of fancy mixed Novelty plaids or checks : are the three-quarter length special leader for the one day

$15.00. e are no two ey represent fitted tailor es, Panamas, w shades of 00. COATS

of the fin- come in es, cream full three- mmings of ds; every most ap- values at

BEDSTEADS WORTH $12.50 just $2.00 on each one of these you you can have your choice of four les; they are in the popular "Vernis es all brass beds and the fine ivory are positively worth $12.50. Fourth

$3.50 FOR BED SPRING WORTH $5.00

These are exceptionally good, durable iron springs; have iron angle sides and ends; double woven wire top and are supported by 21 best Bessemer steel springs; are positively vermin proof and worth $5.00. Specially priced at $3.50. Fourth Floor.

er's Silverware

SILVER TEA- TH $1.00 AT Roger's shell pat- satin finished; are positively worth $1.09; special- ay at 59c. 59c

$1.60 FOR ROGER'S DESSERT FORKS WORTH $2.00.

Set of six Roger's silver plated dessert forks; brightly burnished bowls; shell pattern; satin finished handles; worth $2.00.

$1.75 FOR ROGER'S DINNER FORKS WORTH $2.00.

Set of six silver plated dinner forks; shell pattern; satin finished handle and burnished bowls.

THIRD FLOOR.

Parts, Complete—30 Pages

Part I—General News Sheet—16 Pages

The Times

LOS ANGELES

econd Year.

MINIMUM TEMPERATURES: Boston, 50; New York, 58; Washington, 62; Pittsburgh, 48; Cincinnati, 46; Chicago, 42; Kansas City, 38; St. Paul, 30; Jacksonville, 66; Los Angeles, 57.

ANNUM, $9.00 | For Month, 75 Cents. or 2 1-2 Cents a Copy. | FRIDAY MORNING, OCTOBER 26, 1906. | On All News Stands. Trains and Streets. | 5 CENTS

THE WEATHER.
BRIEF REPORT.

...For Los Angeles and vi- ...light west wind.

...DAY — Maximum tempera- ...; minimum, 57 deg. Wind ...northeast; velocity, 7 miles; 5 ...; velocity, 8 miles. At mid- ...temperature was 61 deg.;

...At 5 a. m. the temperature ...; clear.

...CAST—For San Francisco and ...: Increasing cloudiness; light ..., changing to southwest.

...plete weather report, includ- ...erative temperatures, will be ...page 12, part II.]

NTS OF THE NEWS IN TODAY'S ISSUE OF Times

INDEX.

...Ousts Langdon.
...West News.
...Coast News.
...to One on Gillett.
...to Murderer.
...ts of the Day.
...Fisher Explodes.
...Brief: Vital Record.

...Kid Sickly Graft.
...Service: Official Doings.
...Portland Strike Ends.
...Pen Points.
...and Stage.
...Local Society.
...News Budget.
...in Kansas Fire.
...mbles County News.
...Other South Counties.
...and Financial.
...Real Estate.

SYNOPSIS.

...TY. Tie-up of millions of ...pending because boxes ...had....Ballots mean worst ...men....."Murphy's sick ...burden to politicians. ...Gillian's nugget "shaved" ...by souvenir-loving friends ...county going three to one ...Pool, killer of Beaumont ...rested here, sensation for ...gia will disfranchise her ...ans, say Smith and Brice, ...Atlanta....Possibility that ...wer connections may be ...dent Wheeler of State ...brings a Rugby message. ...laughs at report that he a ...m the department....Won- ...ions take prizes at the ...t....Gas company attacks ...or and asks for restrain- ...proposed collection of ...ing "fraud"....Installa- ...Occidental's president. ...ers tangle in P. D. ...Stanford team coming ...morrow's football game. ...derson accused in com- ...t through Imperial sur- ...ration....Justice Austin ...deal in his court....Re- ...ents girder bears 240,000 ...Wilson held on embez- ...rge....Goldman divorce ...wife beater Waters fined ...to property in strong de- ...and Baker ready for

...CALIFORNIA. Presi- ...of Stanford University ...Kings at Pasadena han- ...would-be Democratic ...gets pretty slap in Santa ...woman shoots man in Kelso, ...county, and with cry ...escapes....Big meet of ...for San Bernardino. ...have fine building in Al-

...SLOPE. Oakland woman, ...to kill Senator Simp- ...and him on felony charge, ...marries him....Los An- ...ists at Johnnie, Nev., ...feet into Johnnie mine ...samples....Southern Pa- ...at San Francisco deny ...strike is imminent on any ...system....Two forgers sent to ...prison by Bay City judge. ...Gallagher of San Fran- ...Dist.-Atty. Langdon ...appoints "Boss" Ruef ...; Ruef immediately dis- ...Francis J. Heney, and thus ...a swell investigations of mu- ...graft which were being con- ...by famous prosecutor....Riv- ...banks in Washington, and ...lines are badly flooded. ...workers strike in Portland, aft- ...for weeks at great loss ...finally comes to end....Wild- ...cat at Stanford University ...to prevent James N. Gil- ...Indian candidate for Gover- ...nia, from speaking, but ...is hand by police.

...RIAL. EASTERN. Young ...in Indiana unconsciously ...stolen mine of stolen explo- ...blown up and she is ...injured; tragedy may solve ...of plot to blow up Lake Shore ...Illinois mine owners ...to a dose of unionism; ...quit work on illegal ...employers take steps to ...fulfill contract and col- ...dues from each member. ...reported in America on which ...of America are employed ...strike of demand for increase ...From twelve to thirty ...expected to be buried under ...Chamber of Commerce build- ...Kansas City, Kan.; many of ...hurt badly injured, and several ...Chauffeurs go on strike in ...York....Interstate Commerce ...Commission decides that publishers ...may charge advertising space for ...passes....Ute Indian camp lo- ...and Indians refuse to surren- ...Gen. Grierson awaits reinforce- ...before rounding up renegades. ...Senator in Louisiana seri- ...injured by professor in college ...which he presides.

...TRIAL CONGRESS MEETS. ...PETERSBURG, Oct. 25.—The ...Industrial congress as- ...here today. The delegates ...addressed by the ministers of ...commerce and railroads.

LANGDON OUSTED.

Gallagher Beheads Prosecutor.

Acting Mayor Dismisses District Attorney to Put Ruef in Place.

"Boss" Triumphs in Desperate Death-blow at Heney's Investigation.

Political Plot Deepens; Intrigue Waxes Warm, and Heelers Fatten.

[BY DIRECT WIRE TO THE TIMES.]

SAN FRANCISCO, Oct. 25.—Abraham Ruef, who was appointed District Attorney tonight by Mayor Gallagher, has filed his bond and qualified. Mr. Ruef's first official act was to discharge Asst. Dist.-Atty. Francis J. Heney and to appoint in his stead Marshall B. Woodworth, former United States District Attorney for Northern California.

Mr. Ruef announced that he would "proceed to secure indictments against the leaders of the municipal government."

but preparation of the Mayor's message and Ruef's appointment and official bond occupied the entire day, and the meeting of the Supervisors was not called to order until after 6 o'clock.

Langdon was merely suspended yesterday, his removal being deferred for a week, but he is out of office now completely, according to Ruef's view.

Ruef did not go to the board's meeting place, as he knew beforehand what would be done, and as soon as his appointment was officially made he qualified by filing his oath of office with the County Clerk and giving a surety company's bond for $10,000.

Heney had remarked during the day, when discussing the probability that Ruef might have Langdon removed, that a court injunction would keep Langdon in office, but Ruef says that an injunction will not lie in this case, as the power of the Supervisors to suspend an official cannot be questioned.

WOODWORTH APPOINTED.

Tonight Marshall B. Woodworth, former United States District Attorney, called at Ruef's office on Bush and Fillmore streets, and was appointed Assistant District Attorney in place of Heney, whom he denounced personally in the most bitter manner.

Ruef says, without a smile, that his object in taking charge of the District Attorney's office at this juncture is to promote an investigation of municipal conditions and not to smother the graft inquiry. He is afraid, according to his own explanation, that Francis J. Heney, William J. Burns, and others who are interested in the matter may avoid taking action, and he desires to be in charge so as to be sure that no guilty man shall escape. He also states that he intends to protect "the innocent."

Ruef proposes to take charge of the District Attorney's office tomorrow morning, and if he means to do so physically instead of merely technically, it is quite likely that he will encounter opposition. He will go into Presiding Judge Graham's court tomorrow afternoon, when the impanelment of the grand jury is to be completed, and assert his right to be recognized as the District Attorney.

Langdon and Heney will be here

ACTING MAYOR GALLAGHER,
of San Francisco, who deposed District Attorney Langdon in order to rescue Mayor Schmitz from the Grand Jury.

SAN FRANCISCO, Oct. 25.—[Exclusive Dispatch.] The threat that Dist.-Atty. Langdon would be removed for appointing Francis J. Heney as special prosecutor of grafters has been carried out, and Abraham Ruef, "boss" of the city administration, has virtually appointed himself in Langdon's place.

Ruef's action in thus putting himself in a position of authority where he would have the right to advise the grand jury, and to get at all of the secrets of the Heney-Burns investigation, astonished even those who were aware of his consummate nerve.

Ruef's supreme self-confidence was shown when he exultingly proclaimed, wherever he went last evening, that he had effectually "turned the tables on his enemies," his apparent condition of mind contrasting with the evident trepidation of his henchmen, who gave indications of being alarmed at the audacity of his act.

All day Ruef and Acting Mayor Gallagher were together, perfecting details of the coup, and Gallagher's absence from the Mayor's office suggested that some important scheme was being prepared. Gallagher's nervous appearance betokened that he had something on his mind which disturbed him mightily, but his suave and cheerful political master, whose fertility of resources was being tested, and who studied out the acts that Mayor and Supervisors were to perform, gave no sign of perturbation.

As a new grand jury is to be organized today it was deemed of strategic importance to have Langdon and Heney ousted yesterday, so that Ruef might assume charge at once as legal adviser in the grand jury proceedings; at the same time and they will not submit to Ruef's authority. It will then be up to Judge Graham to recognize Langdon or Ruef, unless he is saved the necessity of a decision by some restraining order, which Langdon and Heney may be able to secure in the morning.

Political weather prophets have forecasted stormy events for tomorrow. Ruef admits that he intends to bring Heney, Burns and others before the grand jury, and to make them tell what they know and to produce what evidence they have gathered.

Heney and Burns have kept secret facts which they have discovered in regard to corrupt acts of administration, and their silence, taken with assurance that they have secured not only damaging but entirely convincing evidence, has been worrying administration men.

Langdon and Heney declare the attempt to remove them will prove futile. Heney said this evening:

HENEY'S STATEMENT.

"San Francisco is now facing the greatest crisis any city in this country has ever been called upon to face. The criminals have become the prosecutors. The situation has become appalling and every citizen who has a spark of manhood in him must do his duty and rise to overthrow the criminal power that has the municipality in its grasp. I do not think that the people of any city in this world have ever been forced to meet such conditions as prevail here now. Unless the people realize these conditions and men do their duty as citizens, the civic life of the city is as good as dead."

LANGDON NOTIFIED.

Langdon has been notified to appear before the board one week from today to show why he should not be removed from office.

At the meeting of the Board of Su-

(Continued on Third Page.)

SCHMITZ WAS THE GRAND JURY'S MARK.

Bell's Union Labor Bosses Denounce Heney and Investigators.

In Public Meeting the Advocates of Bell's Election to Governorship Spout Filth at Investigators of Municipal Scandals—The Union Labor Party Mayor Responsible for the Horrible Conditions in the Municipality.

[BY DIRECT WIRE TO THE TIMES.]

SAN FRANCISCO, Oct. 25.—[Exclusive Dispatch.] Theodore A. Bell is politically a dead one.

The revelations of the frightful robberies and extortions practiced upon the people of San Francisco by the bosses of the Union Labor party, which placed Eugene Schmitz in the Mayor's chair, have settled his case.

Hundreds of Democrats have openly declared that they will withdraw their support from a candidate for Governor placed in nomination by the same gang that is responsible for Schmitz and his malodorous reign, and has now thwarted investigation by deposing Langdon and appointing Rue in his place.

It took some time for these people to wake up, but they have at last been aroused.

From all over the State reports come in that long-time Democrats have abandoned Bell. They are fully realizing the significance of the fact that the same party which brought upon San Francisco the rule of Schmitz and made possible all the crimes against which Langdon and Heney have arrayed the forces of the law—that this same party placed Bell on the official ballot as its duly nominated candidate for Governor, after he had made them the required pledges.

The new developments in the colossal scandal, the announcement that at last the bandits are going to get their deserts through the agency of a fearless grand jury's investigation, all these things have concentrated public attention on the one central and all important fact, namely, that Schmitz brought all these things upon the city, and that the Union Labor party took Schmitz from the fiddler's chair and made him Mayor.

Bell has made himself very scarce around these parts during the past few days. To his intimates he confesses his chagrin.

But for the latest coup of the gang, removing Langdon, the grand jury certainly would have impaled some of the noisiest men who have been active in the Union Labor party's campaign for Bell. The target they were aiming at, however, is Schmitz himself, Schmitz the phenomenon only made possible by Union Labor party politics and the one man who must be held responsible for the carnival of fraud, oppression and disgrace which San Francisco has endured the past four years.

GRAFTERS LAUDED AT BELL MEETING.

[BY DIRECT WIRE TO THE TIMES.]

SAN FRANCISCO, Oct. 25.—[Exclusive Dispatch.] With the brazen effrontery and total disregard of decency, McCarthy, Tveitmoe and a score more in a large hall in this city filled almost to the doors, denounced in the vilest language the men who are making every effort to stamp out crime, and lauded graft, thievery and bribery.

This occurred at the mass meeting held in Dolores Hall Tuesday under the auspices of the Union Labor party, which nominated Bell for Governor. The hall was well filled, almost crowded, and the crowd cheered and applauded every fling made at decency until the rafters shook with wild applause and cheering.

It was a Bell meeting, essentially made up of trades-unionists, employés of the city administration, and their associates, such as toughs, hoodlums, vagrants, pickpockets, and men whose only occupation appears to be to hang onto the skirts of the small politician, follow him round to all meetings, and make himself solid so as to keep out of jail when caught in crime.

Of course some people were in the hall who had come there out of mere curiosity, attracted by the sound of music from a brass band and the glare of huge bonfires. Those, however, left the hall in disgust when McCarthy and Tveitmoe hurled broadsides of abuse upon Francis Heney, Judge Lawlor and others who are engaged in running down criminals and meting out punishment to these offenders.

In order to make as creditable a showing as possible, McCarthy and his men passed the word along the line that every union man must be in that hall on Tuesday evening and remain there until the meeting adjourned. Unlimited booze was promised as one of the inducements to stay until the meeting was over, and absence would incur the displeasure of the labor leaders.

The president and secretary of each union were made vice-presidents of the meeting, an additional inducement for those men to bring their friends so as to be seen on the platform alongside of the big guns, politicians and laborites, and the majority who combine the two within themselves.

Never before did these Labor Union party ruffians show their hand so openly as they did at that meeting in favoring crime and denouncing decency. McCarthy worked himself into a frenzy, and Tveitmoe bellowed like a mad bull, when speaking of Francis J. Heney, the man who landed the crooks implicated in the Oregon land frauds, and brought home to the criminals their crimes, even to United States Senators and members of the House of Congress. Heney has been retained by the outraged citizens of San Francisco to ferret out the crime rampant in this city. The funds to defray the cost of prosecuting that work has been guaranteed by some of our best and most influential citizens who expect to be reimbursed by popular subscription from public-spirited citizens having the best interest of the city at heart.

HENEY ROASTED.

In defending the grafters, the notorious thieves, corrupt judges and bribe-taking officials, McCarthy and Tveitmoe launched forth a tirade of invective against those who dare oppose the criminals. Heney was denounced as the archenemy of organized labor, because he dares to investigate the doings of the thieving officials voted into office by the labor vote, aided by their allies of the criminal element and the gutter of San Francisco.

The two champions of crime and destruction, McCarthy and Tveitmoe, denounced Heney as the greatest grafter in the world, whose most serious crime and gravest offense appear to be that he has successfully prosecuted criminals in high positions and landed them in jail, and that he has been chosen and accepted by both parties as one of the arbitrators in the controversy between the United Railroads and the Carmen's Union of San Francisco. He was accepted, so the carmen say, because he is known to be upright, fearless, honorable, and the friend of the wage-earner. Pin Head McCarthy and Square Head Tveitmoe painted quite a different picture of him last evening. According to their description Heney, until recently the friend of the workingman, had suddenly changed into a monstrosity, the sworn foe of all people who work, and one whose only object in life is to annihilate the poor wage earners, men women and children. Langdon came in for a liberal share of abuse because he had appointed Heney his assistant in the work of unearthing the gigantic graft which throttles San Francisco. Langdon, who but a short time ago was the idol of the trades-unionists, has fallen from grace, sunk into the deepest abyss of degradation, because he attempts to uncover the frauds perpetrated by the worst gang of grafters known in all history.

WHY THEY HATE LAWLOR.

The moral status of these union howlers may be measured from their statements concerning Judge Lawlor.

(Continued on second page.)

GOOD BUSINESS IN WOOL.

Fifteen Million Pounds Transferred so Far This Week in the Market at Boston.

[BY DIRECT WIRE TO THE TIMES.]

BOSTON, Oct. 25.—[Exclusive Dispatch.] Big business was done this week in the Boston wool market in Territory wools. Transfers aggregated up to 15,000,000 pounds.

The movement in California wool was of good size, and comprised Red Bluff at 26 cents; Mendocino, 25 to 28 cents; scoured basis, Red Bluff, 66 to 67 cents, and Mendocino, 67 to 68 cents.

TO "LIGHT OUT" OF DARKNESS.

LOS ANGELES WAIFS ESCAPING FROM FANATICS.

State Humane Society Has Secured from Colorado Judge Decision Against Surviving Children's Retention by the Brotherhood Headed by G. C. Rose.

[BY DIRECT WIRE TO THE TIMES.]

PAGOSA SPRINGS (Colo.) Oct. 25.—[Exclusive Dispatch.] The Brotherhood of Light, the members of which are dietic fanatics, will be forced to surrender the waifs now in its care within the next few days.

This is the gist of the decision handed down this morning by County Judge E. K. Caldwell in the proceedings brought by the State Humane Society for their removal.

G. C. Rose, the leader of the Brotherhood of Light Colony, and Mrs. Winnie Wheeler, one of the leaders, were formally arraigned this morning on the charge of manslaughter. They waived examination and are now seeking bondsmen.

The children still alive are from Los Angeles.

GENE SCHMITZ,
the Union Labor Party Mayor, whom Langdon and Heney were after.

ROTHSCHILD'S OIL MERGER.

BERLIN, Oct. 25.—[Exclusive Dispatch.] Regarding the recent oil combination formed by Baron Rothschild of Paris, the Deutscher Bank and the nobles, it can be stated that the combination in no way constitutes a menace against the Standard Oil Company's European position.

UTES ARE HALTED.

Two Troops Hold Red Men at Bay.

Five Cowboys Are Total of Scalps Taken by Braves According to Report.

Six Companies Rush to Scene as Fast as Steam Can Transport Them.

Prediction Is That Tragedy of Wounded Knee Will Be Repeated.

[BY DIRECT WIRE TO THE TIMES.]

GILLETTE (Wyo.) Oct. 25.—[Exclusive Dispatch.] Two troops from the Tenth Cavalry at Fort Robinson are reported to have the Indians surrounded north of here, but are powerless to move them. The number of Indians in the band is said to be increasing. There were 350 of the savages when they left camp here, when orders were given the troops to compel the Indians to turn back.

When the six troops of the Sixth Cavalry from Fort Meade, which are now hastening here as fast as steam can carry them, shall overtake the big band of Ute Indians that have been committing murders and other crimes in this region and are now traveling north toward the Dakotas, there may be another Wounded Knee tragedy for history to record.

The soldiers have been ordered not to fire on the savages unless the savages open the fight, but if a shot is fired it is predicted that not one of the Indians will be spared.

It is reported that five cowboys have been murdered by the Indians since they broke camp on the Little Powder River, near here, and are now on the North and that they are daily running off and killing cattle and sheep and committing other depredations.

The fact that the savages are well armed and are in a mood to fight renders the situation critical and men familiar with it believe that another bloody Indian tragedy is impending.

CAMP IS LOCATED.
UTES REFUSE TO SURRENDER.

[BY THE ASSOCIATED PRESS—P. M.]

CHEYENNE (Wyo.) Oct. 25.—The band of Ute Indians that are to be rounded up by the United States cavalry and escorted back to their reservation are now on Little Powder River, about fifty miles north of Gillette, Wyo., and are temporarily camped there on account of the storm.

Maj. Grierson, in command of Troop M, Tenth Cavalry, which was sent to escort the Indians back to their reservations, decided after they refused to surrender to await reinforcements before rounding them up and orders have been issued by Maj.-Gen. A. W. Greely for the dispatching of two more troops of the Tenth Cavalry from Fort Robinson at once.

As soon as these troops arrive at the military camp north of Gillette the entire battalion will move forward and surround the Indian camp and demand the surrender of the Utes, who are 300 strong. If they still refuse to accompany the troops an attack will be the only alternative.

HOUSEMAID STEPPED ON THE DYNAMITE.

Building Blown Up and Powder Plant Endangered—Innocent Victim Dying—Two Men Arrested—Train Wrecking Plot Exposed.

[BY DIRECT WIRE TO THE TIMES.]

AETNA (Ind.) Oct. 25.—[Exclusive Dispatch.] Explosion of a secret magazine of stolen explosives concealed in a boarding-house, fatally injured a young woman who unconsciously trod on the deadly mine today, blew up the building, endangering many lives and jeopardized the big powder plant.

The tragedy probably has furnished the solution of the mystery surrounding a plot to dynamite the Lake Shore Limited train at Pine station, one mile distant from Aetna, last night.

HOUSEMAID DYING.

Lena Beahlers, a housemaid, who innocently set off the explosive, lies in the hospital dying. One of her legs was torn off by the blast; the other was ordered amputated when she was dragged from the ruin.

Two men who occupied the room which Miss Beahlers was cleaning up when she stepped on the explosives, Carl Packard and Fred Gernerung, are under arrest at Crown Point. Officers saved them from the fury of a mob that sought to lynch them after the explosion.

The authorities are now working on the theory that the explosive was intended to dynamite the train in accordance with the threats made by bandits to wreck it if the Lake Shore and Michigan Southern Company failed to give up $5000.

DUMMY TRAIN SENT OUT.

Last night a "dummy" train, carrying scores of detectives, was sent out ahead of the limited. Two shots were fired, the signal announced by the bandits. A moment later, the train stopped and the officers swarmed out, but the bandits escaped.

DUKE WAIVES ALL SAVE BLENHEIM

[BY DIRECT WIRE TO THE TIMES.]

LONDON, Oct. 25.—[Exclusive Dispatch.] In the smoke room of the House of Lords, the great topic of discussion is the rumored separation of the Duke and Duchess of Marlborough. A member of the House of Lords asserted the separation is an accomplished fact, and that, under the terms of separation, the Duchess gets Sunderland House and the Duke waives all claim to any portion of the fortune settled on his wife at the wedding.

Thus the Duke gets nothing except the money which the Duchess spent on the restoration of Blenheim.

GLEANINGS BY CABLE FROM OTHER LANDS.

[BY DIRECT WIRE TO THE TIMES.]

LIMA (Peru) Oct. 25.—[Exclusive Dispatch.] The State has authorized a loan of $365,000,000 to German capitalists. This was previously approved by the deputies. Nevertheless, in view of unsettled questions by the Peruvian corporations, the opinion is that a hitch will occur to prevent the conclusion.

LEFT MANY LIRE.

[BY DIRECT WIRE TO THE TIMES.]

MILAN, Oct. 25.—[Exclusive Dispatch.] Comte Edilio Raggio of Genoa, who died Monday, in Novi Ligura, is reported to have left a fortune of 100,000,000 lire.

MILAN EXPOSITION'S CLOSE.

[BY DIRECT WIRE TO THE TIMES.]

MILAN, Oct. 25.—[Exclusive Dispatch.] The closing of the exposition has been postponed from November 4 to November 11.

INTRODUCES CHURCH BILL.

[BY DIRECT WIRE TO THE TIMES.]

MADRID, Oct. 25.—[Exclusive Dispatch.] Señor Davila, Minister of Justice, today introduced in the Chamber the government bill for the formation of associations, regulating the relations of church and state in Spain. The bill was received in silence, there being no applause or demonstration of any kind. The Republicans intend to support it, but their leader, Señor Salmeron, does not think it will become a law.

FRENCH CRUISER TOUCHES.

[BY DIRECT WIRE TO THE TIMES.]

FORT DE FRANCE (Martinique) Oct. 25.—[Exclusive Dispatch.] The French cruiser Jurien De La Graviere has arrived from Bermuda.

ARGENTINA REPORTS ACREAGE.

[BY DIRECT WIRE TO THE TIMES.]

BUENOS AYRES, Oct. 25.—[Exclusive Dispatch.] According to a report of the statistical office of the Ministry of Agriculture, the acreage of wheat amounts to 5,682,363 hectares, and of linseed 1,620,715 hectares. The report adds that as yet it is impossible to estimate the probable crop.

CAPTURE WHALER'S BOATS.

[BY DIRECT WIRE TO THE TIMES.]

MONTEVIDEO (Uruguay) Oct. 25.—[Exclusive Dispatch.] The government vessel Flores has captured two boats belonging to a Canadian whaler. Afterward the Flores on entering Maldonado Harbor foundered. The crew were rescued. The Flores is an old vessel recently purchased by the government for police purposes.

GETS LEGION OF HONOR CROSS.

[BY DIRECT WIRE TO THE TIMES.]

PARIS, Oct. 25.—[Exclusive Dispatch.] Signor Caruso, an Italian tenor, has been named chevalier of the Legion of Honor.

REBELS SEIZE TOWN.

[BY DIRECT WIRE TO THE TIMES.]

LONDON, Oct. 25.—[Exclusive Dispatch.] Dispatches to a Jewish paper here say the rebel mountaineers are holding Arzilla, Morocco, and are robbing and pillaging. The town officials are helpless and are begging the rebels to depart.

BLOODY MESS IN MESS HALL.

PROF. MONCREIFF STABS REV. DR. C. C. MILLER.

President of Centenary College Is Wounded in Region of the Heart, in the Chest, in the Thigh, in One Calf and in Each Arm, All Because of Meat.

[BY DIRECT WIRE TO THE TIMES.]

JACKSON (La.) Oct. 25.—[Exclusive Dispatch.] Rev. Dr. C. C. Miller, president of Centenary College, one of the best-known Methodist educators in the South, was seriously stabbed by Prof. W. F. Moncreiff, professor of physics and principal of the preparatory department, as the result of a quarrel over some meat supplied to the mess.

Dr. Miller has one wound in the region of the heart, one on the chest, one on the thigh, one in the calf of the leg and one in each arm.

Prof. Moncrieff has charge of the mess hall, and the students presented a petition to the president stating that they had been served with some meat that had been bought from a negro barbecue.

The president made an unexpected visit to the mess hall to investigate the complaint and a number of others which had been made, and then it was that the quarrel arose between them.

Prof. Moncreiff is under arrest, and Dr. Miller is under the care of physicians.

FATAL LANDSLIDE.

SARAGOSSA, Oct. 25.—[Exclusive Dispatch.] A landslide at Villarhijar last night buried four houses and ruined others. Three women were killed and it is believed that several other persons were wounded. Large blocks of stone are in danger of falling from the mountain, threatening to bury whole villages.

OPERATORS GENEROUS.

CHICAGO, Oct. 25.—At a late hour tonight all differences existing between the national operators and the union miners of Illinois were amicably settled at a joint meeting between the Executive Committees of the operators and the workmen. After a lengthy discussion the operators decided not to impose the fine on account of the Virden holiday, and this decision ended the controversy.

RIPLEY VIEWS SANTA FE LINE.

WITH CHIEF ASSISTANTS HE GOES OVER SYSTEM.

Tour Will Occupy Two Weeks and Will Include Southwestern and Coast Roads, Ending at San Francisco—Special Includes Four Private Cars With Dozen Officials.

[BY THE ASSOCIATED PRESS—P.M.]

TOPEKA (Kan.) Oct. 25.—In a special train of four private cars a party of a dozen executive officers of the Santa Fé Railroad system, headed by President E. P. Ripley, left Topeka at 3 o'clock this afternoon for a tour of inspection of the Southwestern and Coast lines of the system. The trip will end at San Francisco in about two weeks, from which point the party will return to Chicago.

Among other members of the party are Second Vice-President J. W. Kendrick, Third Vice-President George T. Nicholson, Fourth Vice-President W. B. Jansen, Chief Engineer W. B. Storey, Assistant General Manager C. H. Gaunt and General Passenger Agent Connell.

MEN REJECT COMPROMISE.

CHICAGO, Oct. 25.—A compromise of two cents an hour increase in the wages offered by the railroads was rejected today by committees representing the switchmen's unions of the entire country. The men are holding out for the original demands submitted a month ago calling for a minimum scale of 42 cents an hour for firemen, 32 cents for helpers and an eight-hour day.

Despite the failure in negotiations, both sides expressed the belief tonight that there would be no strike.

RAISES TELEGRAPHERS' PAY.

TOPEKA (Kan.) Oct. 25.—General Manager J. E. Hurley of the Santa Fé Railway today announced that all station telegraph operators who handle Western Union messages will hereafter be given 10 per cent. of all the revenue derived from this class of work. About 750 operators are affected and it means an addition of about $26,000 a year to their pay. Six weeks ago the Santa Fé increased the pay of 1000 other operators and the aggregate increase of income for the employés per year is $65,000.

SANTA FE RE-ELECTS ITS OLD DIRECTORS.

[BY THE ASSOCIATED PRESS—A.M.]

TOPEKA (Kan.) Oct. 25.—All of the old directors were reëlected at the regular meeting of the stockholders of the Atchison, Topeka and Santa Fé Railroad, held at the general offices at noon today. There was no opposition, and the block of 540,000 shares supposed to be controlled by the Standard Oil interests was voted by President E. P. Ripley.

The directors whose terms expired and who were reëlected were Edward P. Ripley of Chicago, Howell Jones of Topeka, Byron L. Smith of Chicago and Charles Steele of New York.

No attempt was apparent on the part of Harriman or any other interests to secure special representation on the board.

Immediately after the meeting of stockholders, the Board of Directors met and approved the actions of the Executive Committee in its extensions and purchase of additional lines.

President Ripley, while in Topeka today, gave out a formal statement in which he declares that his railroad company will not oppose the enactment of an anti-pass law by the Legislature, though he declares that he believes such a law will save nothing to the railroads. He declares that the Santa Fé does not ask to be favored in the matter of taxation, and asserts that it is capitalized for $30,000 a mile and could be duplicated at that valuation.

OGDEN RAPID TRANSIT.

HARRIMAN INTERESTS GET IT.

[BY THE ASSOCIATED PRESS—A.M.]

SALT LAKE CITY, Oct. 25.—A Herald special from Ogden says that negotiations have been practically closed by the Harriman interests to secure control of the Ogden Rapid Transit Company. The sale is said to include the suburban line known as the Ogden and Northwestern, which runs to Hot Springs, about five miles northwest of this city.

COLORADO SOUTHERN CONTROL.

WILL BE HELD JOINTLY.

[BY THE ASSOCIATED PRESS—A.M.]

NEW YORK, Oct. 25.—The Tribune says reports were current in financial circles yesterday that control of the Colorado Southern Railroad was soon to pass to the Union Pacific and Rock Island, which would hold it jointly. There has been frequent rumors that the Rock Island was to take over the Colorado and Southern, but the story of joint control has not previously been heard. The traffic relations of the roads named are close and friendly

SCHMITZ WAS MARK.

(Continued from First Page.)

who is a candidate for reëlection to the bench of the Superior Court. Every trades-unionist hates Lawlor with a hatred so deep-rooted and so bitter, that he spends sleepless nights in denouncing Lawlor early and late. Although generally known to the people in this city, never before was the cause of that hatred shouted publicly, and in a large hall filled with people as it was last evening. Lawlor it appears regards a criminal, a murderer, or even an offender who has committed so trivial an offense as stuffing the ballot box, a legitimate pastime in the eyes of every trades-unionist, in the same light in which he regards an offender of any other class of citizens, and even has the hardihood to send such offenders to prison, mindless of threats from labor leaders. That was the burden of McCarthy's and Tveitmoe's plaint when raiding Judge Lawlor. They shamelessly told why they thought Lawlor should not receive the votes of the trades-unionists—because Lawlor had sent to prison a man who was found guilty of stuffing the ballot box, and thus disfranchised other citizens. But the graver crime laid at Lawlor's door is that he sentenced one Buckley for term of years to the State Prison, because Buckley murdered a man in cold blood without provocation. Buckley was a union man, while his victim dared work without having first joined the union. Such acts in the eyes of trades-unionists, are not only permissible but laudable and should be rewarded.

Men who had sauntered into the hall out of sheer curiosity, left in disgust while the trades-unionists shouted themselves hoarse in appreciation of such talk. Judge Thomas F. Graham, Presiding Judge of the Superior Court of this city, and Judge Charles T. Conlan, who is a candidate for the Superior bench, both notorious pets of the Schmitz element, sat upon the stage exchanging pleasantries with McCarthy and Tveitmoe and others of that scum. They addressed the meeting, but neither found it worth his while to say one word rebuking the talk of McCarthy and Tveitmoe, or in defense of Judge Lawlor, who had been vilified in their hearing.

THEIR THREATS.

The slime vomited by McCarthy and Tveitmoe last evening has a tendency to disgust every right-minded citizen and turn him against Bell, who is the main topic of those rampant anarchists. They promised that, if Bell is elected, they will handle the State of California just as they are managing the affairs of the San Francisco municipality at present. The State has already been parceled out to the grafters, and they are prepared to suck the vitality of the rest of California just as they are now bleeding San Francisco to death.

It would be an excellent scheme to hire McCarthy and Tveitmoe to make those speeches throughout the country; they are sure to drive every decent vote from Bell.

CHAUFFEURS STRIKE.

NEW YORK, Oct. 25.—Three hundred chauffeurs employed by the New York Transportation Company which operates 350 public electric cabs went on strike today for an increase in wages. They are paid at the rate of 16 2-3 cents an hour for what time they work. They demand for the chauffeurs of the ordinary electric machines a uniform wage of $2 for a twelve-hour day. Another of the grievances is the cost of uniform they are compelled to wear.

For the drivers of vehicles hired to private families the men demand $2.50 per day instead of $2.31, the amount they are now receiving.

A non-union man who attempted to take one of the electric vehicles from the garage was set on by a crowd of strikers and dragged from his seat. He was being roughly handled when he drew a revolver and fired into the crowd. No one was hit. A big force of policemen who had been summoned when the trouble began arrived just after the shot was fired. They charged the crowd and made two arrests.

LAKE SHORE ROAD'S AGENT.

CHICAGO, Oct. 25.—[Exclusive Dispatch.] George Daly, brother of C. A. Daly, passenger traffic manager of the New York Central Railroad has been appointed traveling passenger agent of the Lake Shore road in California. Daly has been depot passenger agent for the road at the La Salle station here.

VICTIM WILL DIE.

SAN JOSE, Oct. 25.—[Exclusive Dispatch.] A lone highwayman in black mask, armed with a stick of stove wood, entered an office on Liberty street, Santa Clara, shortly after 9 o'clock tonight and attacked Charles Schaefer. He stole $6. The victim is aged 50 years. He will die.

HARRIMAN "TO RESIGN."

Rumor Says He Will Give His Time to Important Development.

[BY THE ASSOCIATED PRESS—P.M.]

CHICAGO, Oct. 25.—There was a story in circulation here tonight that E. H. Harriman is to retire from the presidency of the Union and Southern Pacific railroads. According to the rumor, the plan is to make J. C. Stubbs, now traffic director of the Harriman lines, president, in addition to his present position.

Harriman will remain chairman of the Executive Committee of the system, so that he can keep his hand at the helm. His reason for retiring from the presidency is said to be a desire to devote more of his time to securing a line from New York to the Pacific Coast and from the Great Lakes to the Gulf of Mexico.

PITH OF NEWS FROM THE MIDDLE WEST.

[BY DIRECT WIRE TO THE TIMES.]

CHICAGO, Oct. 25.—[Exclusive Dispatch.] Clearing skies, a heavy frost and southern winds are the ingredients forecasted to give Chicago a fine Sunday. Today Chicago came near being the coldest spot on the map. Medicine Hat lost its glory and far-away Calgary stood but a poor second to Chicago's 42 degs. for nine straight hours during the morning. In the afternoon a maximum of 54 degs. was registered. Minimum was 42 degs.

Middle West temperatures:

	Max.	Min.
Alpena	48	4(
Bismarck	70	4
Cairo	66	42
Cheyenne	50	1
Cincinnati	56	4
Cleveland	46	44
Concordia	70	38
Davenport	58	40
Denver	60	3(
Des Moines	68	32
Detroit	46	42
Devils Lake	60	40
Dodge City	78	34
Dubuque	56	38
Duluth	42	28
Escanaba	48	38
Grand Rapids	48	42
Green Bay	50	38
Helena	60	50
Huron	64	30
Indianapolis	56	44
Kansas City	74	38
Marquette	48	38
Memphis	66	46
Milwaukee	50	42
North Platte	44	32
Omaha	64	36
Rapid City	66	40
St. Louis	68	42
St. Paul	54	40
Sault Ste. Marie	44	42
Springfield, Ill.	62	38
Springfield, Mo.	50	38
Wichita	70	28

"GHOST SCARE"—REVENGE.

It was not a ghost that rattled the windows and doors at the home of Dr. L. L. S. Hall of Marshfield avenue, but the rejected and ejected suitors for the hand of Hazel Hall, his 20-year-old daughter. Vengeance was their motive. For ten days the mysterious rappings mystified the police and reduced Dr. and Mrs. Hall to a condition bordering upon nervous prostration. Today the young woman admitted the ghost scare was started as a means of revenge, but she refused to name the guilty parties, claiming that she was not sure just when her suitors had committed the acts.

CORSET MODEL'S CASE.

[BY DIRECT WIRE TO THE TIMES.]

DES MOINES (Iowa) Oct. 25.—[Exclusive Dispatch.] The State Supreme Court today rendered a decision in the case of Gossard vs. Crosby, appealed from Woodbury county, in favor of the defendant. The Gossard Corset Company sought to recover damages of $10,000 from Miss Helen Crosby, a corset model, alleging violation of contract to demonstrate and display their goods. Justification was claimed in the fact that the company supplied Miss Crosby with an advance agent of whom she did not approve. Justice Weaver, reading the decision, reviewed at length the case of Lillian Russell, who broke a contract rather than appear in tights. The decision of a New York court adverse to Miss Russell was termed an "uncharitable conclusion."

GATES'S MAMMOTH GRIZZLY.

[BY DIRECT WIRE TO THE TIMES.]

DENVER (Colo.) Oct. 25.—[Exclusive Dispatch.] Charles G. Gates, the "tenderfoot" plunger, has killed the biggest bear that has been slain in Colorado for many a day, and perhaps the biggest ever shot in the Rockies. In a telegram signed by young Gates, date Maher, Colo., he announces that himself and Melville Martin, his brother-in-law, have killed a grizzly weighing 1700 pounds. The bear was killed in the slopes of Cathedral Mountain, after two weeks' hunting.

STOLE CIRCUS BEASTS.

[BY DIRECT WIRE TO THE TIMES.]

OMAHA (Neb.) Oct. 25.—[Exclusive Dispatch.] With a lurid idea of becoming proprietors of a small-sized circus, C. J. La Rose and Edward Warren broke into a car of wild animals, standing on the sidetrack here, late last night, and made off with three cages of lions, tigers and leopards. They are being held pending action of the grand jury.

PRIVATE BANKERS INSOLVENT.

[BY DIRECT WIRE TO THE TIMES.]

FREEPORT (Ill.) Oct. 25.—[Exclusive Dispatch.] Lyman Booth, a private banker at Ashton, Ill., filed a petition in bankruptcy in the United States Court here today. His liabilities are more than $12,000 and his assets $11,000. He has $100 in cash on hand.

"UNCLE JOE" DODGES FIRE.

[BY DIRECT WIRE TO THE TIMES.]

PARIS (Ill.) Oct. 25.—[Exclusive Dispatch.] Fire which broke out at the Paris Hotel this evening caused a hurried adjournment of a banquet in which Speaker Joseph G. Cannon was being entertained by local Republican politicians.

RICHES DENY HONESTY.

[BY DIRECT WIRE TO THE TIMES.]

CLEVELAND (O.) Oct. 25.—[Exclusive Dispatch.] It was decided at a debate at the Young Men's Christian Association tonight that a millionaire cannot be honest.

WILD-EYED "PROF." CUTS GILLETT'S TALK.

[BY DIRECT WIRE TO THE TIMES.]

PALO ALTO, Oct. 25.—[Exclusive Dispatch.] When James N. Gillett, the Republican candidate for Governor, was concluding his address to the voters of Palo Alto this afternoon, G. Washington Davis, a faultlessly-attired attaché of the Stanford University, rushed from the crowd and quickly mounted the steps of the automobile from which the address was being made and commenced to gesticulate vigorously and to order Gillett to cease speaking.

The candidate had just uttered a positive denial of the claim that he was the tool of certain corporations, a claim made by opposition candidates, when the interruption took place.

The appearance of the wild-eyed "professor" stopped proceedings until a policeman had taken charge of Davis, and then the candidate continued, closing by saying that he hoped to leave a clean record in office.

DAVIS MUTTERS THREATS.

Davis broke from the officer, and muttering threats, rushed to his room in a near-by hotel, from which he was arrested later, and hurried to San José for hearing on an insanity charge.

The man's connection with Stanford University is that of inspector and corrector of manuscripts, but the political campaign has unbalanced him to a noticeable extent, and it is believed he intended violence to Gillett.

Congressman Hayes, his brother, J. O. Hayes, who wa defeated at Santa Cruz for the gubernatoriol nomination, and other prominent politicians were in the crowd, as was also Miss Effie Gillett, daughter of the candidate, who is a student at Stanford.

Much excitement followed the incident.

Gillett and party went on to Redwood City after the meeting.

FIVE SURVIVE ON FRAIL RAFT.

COMPANION COMMITS SUICIDE AS RESCUE ARRIVES.

When Florida Hurricane Bursts This Half Dozen Men Are Swept to Sea on Two Lashed Timbers and After Suffering Are Picked Up by Ship.

[BY THE ASSOCIATED PRESS—P.M.]

NEW YORK, Oct. 25.—Counting the minutes which seemed but few between them and death, five men adrift on a bit of wreckage off the Florida coast, saw one of their companions, whose sufferings had driven him mad, throw himself into the sea to death, and not long after a ship saved their lives.

The five survivors were landed here today by the British ship Heatherpool, which arrived today from Liverpool. The survivors are Frank Rivers, foreman of Mariana & Co.; Gus Johnson of Brooklyn, N. Y.; Ben Clark & of Somerville, Mass.; Abner Bell of Florida, and John Campbell of Florida.

Signora A. (just married:) Marie, we will have eels as a second course for dinner.

Marie: How much ought I to get, madam?

SAN DIEGO EXCURSION
By S. S. Santa Rosa, Monday, Oct 29th
Round Trip $3 00, Good 30 Days
Berths and meals included, also fare from and to Los Angeles via Redondo Railroad.
Tickets and information, HUGH B. RICE CO., 604 S. Main St., Los Angeles.

OCEANIC STEAMSHIP CO.— HONOLULU, S. S. Alameda, Nov. 3; TAHITI, S. S. Mariposa, Nov. 27; HONOLULU, SAMOA, NEW ZEALAND and AUSTRALIA, S.S. Sierra, Nov. 15. Tickets and information at 324 S. Spring Street. PHONES—Home 6789, Main 3917. F. M. JENIFER, Agent.

STEAMSHIP CENTRALIA—October 26— Sails for San Francisco, Gray's Harbor, Aberdeen and Seattle. S. S. JAS. S. HIGGINS for San Francisco direct, Oct. 27th. Rates to San Francisco, first-class, $5.35; second, $7.55, including berth and meals. For reservations and further information apply to C. J. LEHMAN, General Agent, 245 S. Spring street. Both phones 962.

Everyone would smoke "El Dymphonie" If they knew it. Do you?

Theaters—Amusements—Entertainments.

ORPHEUM THEATER—SPRING ST., between Second and Third. BOTH PHONES 1447. MODERN VAUDEVILLE. AL. THORNTON, Monologist; WILLIE ECKSTEIN, the boy pianist; 4 HARRIS Sisters; THE 3 ROMEOS, Dainty Musicians; ADAMINI & TAYLOR, "The Wooden Soldier"; ZAZEIL & VERNON COMPANY, French Pantomimists; MOTION PICTURES; DE HAVEN & PARKER, Artistic Songs and Dances. Matinees daily except Monday. Evening Prices 10c, 25c, 50c and 75c.

GRAND OPERAHOUSE—MAIN, ST. between First and Second. PHONES—Main 1067; Home A 1067. THE FAMILY THEATER. ULRICH STOCK COMPANY PRESENTS "Secrets of the Police." A REALISTIC AND SENSATIONAL MELODRAMA. Matinees Sunday, Tuesday and Saturday, 10c and 25c. Evening prices 10c, 25c, 50c. NEXT WEEK—"THE BURGLAR'S DAUGHTER."

MOROSCO'S BURBANK THEATER—SIXTH AND MAIN. PHONE 1447. Tonight—All This Week—Matinee Saturday. MISS MARY VAN BUREN. Supported by the Burbank Company in Oscar Wilde's fascinating comedy, "Lady Windermere's Fan." Matinees Sunday and Saturday, 10c and 25c. Evenings, 10c, 25c, 35c, 50c. NEXT WEEK—Miss VAN BUREN in "IF I WERE KING." Return of WILMOND. Seats now selling. First appearance of ARTHUR BUTLER.

BELASCO THEATER—BELASCO, MAYER & CO., Props. PHONES—Main 1246; Home 247. Tonight and All This Week—Matinee Tomorrow. "MISTRESS NELL." Henrietta Crosman's Immensely Successful Romantic Play. Big Belasco Cast. NEXT WEEK—Faversham's greatest triumph, "BROTHER OFFICERS."

MASON OPERAHOUSE— H. C. WYATT, Lessee and Manager. Tonight, Matinee Tomorrow and Tomorrow Night. KIRK LA SHELLE'S BIG PRODUCTION OF HENRY M. BLOSSOM'S Great Racing Play..... "CHECKERS." Seat Sale now on. PRICES—50c, 75c, $1.00 and $1.50. Both Phones.

HOTCHKISS THEATER—SPRING ST. Near Fourth. Either phone 925. C. F. Hamilton, Manager. Tonight, Matinee Tomorrow. "A CRAZY IDEA." IS A RIPPING GOOD FARCE COMEDY. IF YOU WANT TO LAUGH, DON'T FAIL TO SEE IT!

SKATE AT DREAMLAND—12th and Main Sts. EVERY NIGHT THIS WEEK AND SATURDAY AFTERNOON. The GREAT MONOHA. THE FAMOUS SKATORIAL ARTIST, DIRECT FROM EASTERN TRIUMPHS. Two dazzling acts each night, with costume changes. Monohan's stunts are original, sensational, marvelous, spectacular and thrilling. DON'T MISS HIM.

GAMUT AUDITORIUM— L. E. BEHYMER, Lessee and Manager. Tonight, 8:15 o'clock—Song Recital. Miss Blanche Donnelly. Assisted by MRS. BLANCHE ROGERS-LOTT, Pianist; MR. OSKAR SEIL, Violinist. Reserved seats 50c, 75c, and $1.00. Seat sale now on at Byrkit Company, 345 S. Spring.

BASEBALL—Chutes Park—PACIFIC COAST LEAGUE. TUESDAY AND EVERY DAY THIS WEEK, INCLUDING SUNDAY. San Francisco vs. Los Angeles. GAMES CALLED AT 2:30. Ladies Free Except Saturdays, Sundays and Holidays. ADMISSION, GRANDSTAND 25c.

FIESTA PARK—Saturday, Oct. 27, 3 p.m. Rugby Football. Stanford vs. Pomona. Vehicle side of field reserved exclusively for carriages and autos. Stand 50c. $1.00, $1.50. Carriage Gate, $1.50. Tickets on sale at Dyas-Cline Sporting Goods Co., 116 W. Second.

ANGELUS SKATING RINK—18th and Main. The rink for ladies and gentlemen. Nicest place in the world to skate. PRIZE SKATING THIS EVENING AND TOMORROW EVENING. Something doing all the time. Hear the celebrated Angelus band afternoons.

CAWSTON OSTRICH FARM— 150 Gigantic Birds. Beautiful ostriches and the largest Feather Goods sale at producers'.

DANCING— At Venice Tonight. IN THE SPLENDID NEW PAVILION on the pier. Finest on Pacific Coast. Band Concert at Venetian Gardens by FARELLI BAND. Score of other attractions.

Timely Special Announcements.

THE STANDARD SEWING MACHINE— WILLIAMSON PIANO CO., 327 S. Spring St. Home 253.

Superb Routes of Travel.

SANTA CATALINA ISLAND— HOTEL METROPOLE. Now open on the European Plan with Cafe in connection. Rooms $1.00 per day and up. STEAMER MAKES ROUND TRIP DAILY. TWO BOATS SATURDAY. GRAND ILLUMINATION AND REGATTA OF ALOHA LOAF SATURDAY EVENING. See railway time cards for steamer connection. BANNING CO., Pacific Electric Bldg., Los Angeles. Pass. Mgr.

GLASS BOTTOM BOAT TICKETS— For Seal Rock, on Sale at Pacific Tours Co. Huntington Building, Ground Floor, Second Office on Right. Phone main 8382. SEAL ROCK BOAT LANDING.

GO TO— SAN PEDRO AND SEE THE FAMOUS OLD CHINESE PIRATE CHASER. The Whang-Ho. A medieval craft with ancient equipment and a crew of Chinese. Cars from Sixth and Main and Third and Main. Pacific Electric Railway.

SAILING FOR SAN FRANCISCO, SEATTLE And All Points in the Northwest. Large, Elegant Steamers. Santa Rosa and State of California. Leave Los Angeles 10 a.m. Wednesday and Sunday. For SAN DIEGO, Leave Redondo 10:30 p.m. Monday and Friday. RATES ALWAYS THE LOWEST AND INCLUDE BERTH AND MEALS. For full particulars call or address City Ticket Office, 229 South Spring St. Both Phones 21. H. BRANDT, D. P. A. C. D. DUNANN, G. P. A., San Francisco.

"KEY ROUTES"— Personally Conducted Sight-Seeing Trips. MT. LOWE at 9:30 a.m. daily. MISSION AND ORANGE GROVES at 9:40 a.m. daily. THE SURF AT 10:15 a.m. daily. SEEING LOS ANGELES 10:00 a.m., except Sunday, 2:00 p.m. daily. Only seating capacity of cars sold. PACIFIC TOURS CO., 102 Main Entrance Depot, SIXTH AND MAIN STREETS. Home phone 6143, Main 3625.

NORTH PACIFIC STEAMSHIP CO.— Will Remove Offices to 238 South Spring Street. (In Postal Telegraph and Cable Office.) PHONES—Home 7456, Main 8.

ER—SPRING ST., between Second and Th
BOTH PHONES 1447.

VAUDEVILLE

TE ECKSTEIN, the boy pianist; 4 BARDS; 4
ant; ADAMINI & TAYLOR; "The Wanderer
ANY, French Pantomimists MOTION PICTU
ngs and Dances.
ening Prices 10c, 15c, 25c and 75c.

USE—MAIN ST., between First and
PHONES—Main 1947; Home A 19
THE FAMILY THEA
STOCK COMPANY PRESENTS

of the Police"
D SENSATIONAL MELODRAMA.
day, 10c and 25c. Evening prices 10c, 25c and
THE BURGLAR'S DAUGHTER."

ANK THEATER—SIXTH AND
PHONE 19
his Week--Matinee Saturday
ARY VAN BUREN
mpany in Oscar Wilde's fascinating comedy
dermere's Fan
nd 25c. Evenings, 10c, 25c, 35c, 50c.
y in "IF I WERE KING." Return of WM.
earance of ARTHUR BUTLEDGE.

R—BELASCO, MAYER & CO., Props.
PHONES—Main 2380; Home 267.
his Week—Matinee Tomorrow
RESS NELL"
sful Romantic Play. Big Belasco Cast.
t triumph, "BROTHER OFFICERS." Seats
USE—H. C. WYATT,
Lessee and Manager.
Tomorrow and Tomorrow Nig
PRODUCTION OF HENRY M. BLOSSOM, JR.'S
CHECKERS"
.00 and $1.50. Both Phones.

TER—SPRING ST.
Near Fourth.
C. F. Hamilton, Manager.
Tomorrow
Y IDEA"
OMEDY. IF YOU WANT
E IT!

LAND—12th and Main Sts.
WEEK AND SATURDAY AFTERNOON.
AT MONOHA
IST, DIRECT FROM EASTERN TRIUMPHS.
ume changes. Monahan's stunts are original,
and thrilling. DON'T MISS SEEING HIM.

UM—L. E. BEHYMER,
Leasee and Manager.
5 o'clock--Song Recital
nche Donnell
-LOTT, Pianist; MR. OSKAR SIELING,
seats now on at Burnet Company, 345 S. Broa

Park—PACIFIC COAST LEAGUE
DAY THIS WEEK, INCLUDING SUNDAY
co vs. Los Angeles
CALLED AT 2:30.
days and Holidays. ADMISSION
urday, Oct. 27, 3 p.m.
otball Stanford vs. Pomona
clusively for carriages and autos.
Sate, $1.50.
Sporting Goods Co., 116 W. Third

RINK—18th and Main Sts.
t. Nicest place in the world to skate.
NG AND TOMORROW EVENING.
ear the celebrated Angeles band.

FARM—
Birds Beautiful semi-tropical Home
and the largest Bird in
Feather Goods in
sale at producer's prices.
enice Tonight
AVILION on the pier. Finest and largest
ort at Venetian Gardens by Famous
ther attractions.

l Announcements.
ING MACHINE—LOCK AND
CHAIN STITCH
327 S. Spring St. Home 2252. Main
ates of Travel.
SLAND—
METROPOLE
n Plan with Cafe in connection
up.
S ROUND TRIP DAILY
ILLUMINATION AND ERUPTION OF
TURDAY EVENING.
connection.
cific Electric Bldg., Los Angeles. Both Phones

AT TICKETS—
Sale at Pacific Tours Co.
General Office on Right. Unused tickets
RE.NOR BOAT COMPANY

RO
E PIRATE CHASER
g=Ho
and a crew of Chinese.
Main and Third and Main
ric Railway C
RANCISCO, SEATTLE—
Large, Elegant Steamers
te of California
dnesday and Sunday.
ndonde 10:30 p.m. Monday and
RATES ALWAYS THE LOW-
ALS. For full particulars call
Spring St. Both Phones 21.
. G. P. A., San Francisco.

cted Sight-Seeing Trips
daily.
at 9:40 a.m. daily.
except Sunday, 2:00 p.m. daily.
d.
rance Depot, SIXTH AND MAIN
3423.

EAMSHIP CO.—
to 238 South Spring Stree
fice.) PHONES—Home 7480, Main

PACIFIC SLOPE.

IPS STRIKE IN DENSE FOG.

Men Are Lost in Wrecks on North Coast.

Vessels Go Ashore at Dangerous Points.

Saving Service Renders Gallant Assistance.

THE ASSOCIATED PRESS—P.M.]
OMIA (B. C.) Oct. 25.—The
ollie Skagit, 443 tons, for Port
, drove ashore this morning on
Vancouver Island coast within a
ance from where the Valencia
k occurred. Capt. Rose and the
were drowned.
ptain and seven men reached
ast in safety, although some were
ured as a result of hardships, and
e rescued by David Logan, the
ot who did excellent work dur-
the Valencia disaster. The Skagit
ed from San Francisco, which port
ed on October 9 for Port Gamble,
encountered heavy fog off the
She was driven toward the
ver Island coast in heavy south-
r weather with a heavy fog ob-
ng sight of land. The vessel was
breakers before the crew were
e of the danger.
ne of the disaster has been the
ss of many vessels, notably the
Uncle John, Janet Cowan,
Vesta and other craft, on
which many of those on board

k died a hero. He was at-
to rescue Capt. Rose, who is
, when both lost their lives.

BARGE GOES ASHORE.
SSEL IS TOTAL LOSS.
ASSOCIATED PRESS—P.M.]
IA, Oct. 25.—During the heavy
of the mouth of the Colum-
early today, the British bark,
dale, Capt. H. Lawrence,
days from Salinas Cruz,
Portland, went ashore on
spit at a point about a mile
south of the mouth of the
The captain and crew were res-
by the Point Adams life-saving
but the vessel is believed to be
a wreck.
wreck occurred just after day-
and the craft was in the break-
her danger was realized. As
struck her masts went by
, and the heavy surf running
plainly that she would soon

LEAVE THEIR BANKS.

ROADS ARE FLOODED.
ASSOCIATED PRESS—A.M.]
HAM (Wash.) Oct. 25.—
nous rains and the warm
the past two days have
of the streams for the North-
to a height never before
the country was settled.
River has risen fifteen feet
hours, and the Nooksack
ing its banks and causing
ge.
of the Anacortes branch
Northern was washed out
Creek, a portion of the
fic tracks at Wickersham
ed out and the Bellingh-
anch and British Colum-
ween Everson and Bel-
and British Columbia
Everson and Linden is
at trains cannot pass. Cat-
removed from the val-
along the Nooksack and
k is reported. Hundreds
wood have been washed
ral lumber mills have been
down.

BARK GOES ASHORE.

RGO IS BRITISH WHEAT.
ASSOCIATED PRESS—A.M.]
AND, Oct. 25.—Local Weath-
ster Beals reports the four-
British bark Peter Iredale is
the mouth of the Colum-

British bark Peter Iredale sailed
Cruz, Mex., for Portland,
er 26. She was chartered
Guthrie & Co., to trans-
cargo of wheat from Portland
United Kingdom, under com-
of Capt. Lawrence.
was built in Maryport in 1890
of 1958 tons net register. The
is 287 feet long, 39.9 feet across
and 23.5 feet depth of hold.
ed is her home port.

AVALON MAN KILLED.

FOUND DEAD NEAR TRACK.
DIRECT WIRE TO THE TIMES.]
ORNIA, Oct. 25.—[Exclusive Dis-
.] The body of John Green of
, Catalina Island, was found
evening lying near the railroad
ten miles north of Anderson.
Coroner decided that Green was
ng a ride upon the blind bag-
and fell from the train some time
the night. From letters found on
, Green, who was aged about
was a hotel porter and a member
Aerie, No. 335, Fraternal
of Eagles.

LIFE INSURANCE LOSSES.

COMPANY OWES LITTLE.
ASSOCIATED PRESS—A.M.]
FRANCISCO, Oct. 25.—Archi-
Mellwaine, Jr., manager in
of the London and Lancashire
Company announces that
the exception of about $750,000,
ortion of his company, amount-
$2,250,000 have been paid and
practically the entire losses will
settled within a few weeks.

MRS. PARDEE FAREWELL.

TWO HUNDRED TOAST HER.
THE ASSOCIATED PRESS—P.M.]
RAMENTO, Oct. 25.—Two hun-
ladies of this city today gave a
ful dinner to Mrs. George C.
, wife of the Governer, who will
return to her old home in Oak-
Mrs. Pardee, who had expected
t only a few friends at the
ion in the Crocker Art Gallery,
surprised when ushered into a re-
room crowded with 200 host-
who had invited a few of her
from Oakland and San José to
ther her, and they were given
honor at the table.
dinner was all that could have
pected by even the oldest epi-
and when the wine made its ap-
ce toasts and responses were
Mrs. D. V. Lindley acted as
stress.
ng the dinner Mrs. Pardee was
ted with an elegant silver serv-
handsomely engraved.

CRIES UNSUSPECTING.

MAN'S GUILT NOT KNOWN.
DIRECT WIRE TO THE TIMES.]
SVILLE, Oct. 25.—[Exclusive Dis-
.] Mrs. Will H. Thompson died
ay without knowing that her
band, Chester, three months
ago, and instantly killed Judge G.
Lowery, because the latter
would not allow him to see his niece,
Miss Whitlesey.

M. W. SIMPSON,
State Senator, whose wedding yesterday ended legal proceedings against him.

CUPID NOLLE PROSSES TRIAL.

WEDDING ENDS FELONY CHARGE AGAINST SENATOR.

After Attempting to Shoot M. W. Simpson Miss Isabelle Davis Hales Him to Court, but Relents and Withdraws Allegations When Hymen Blithely Beckons Her.

[BY THE ASSOCIATED PRESS—P.M.]
OAKLAND, Oct. 25.—State Senator M. W. Simpson, who is on trial for a felony charge, made by Miss Isabelle Davis, a telephone operator of Alameda, this morning was married to Miss Davis by Superior Judge Harris. The prosecution of Senator Simpson will now cease.

Several months ago Miss Davis attempted to kill Senator Simpson by shooting at him.

SLOPE BRIEFS.

Car Kills Child.

SAN FRANCISCO, Oct. 25.—Jeannie Fox, aged 5, ran before a Sutter-street car at Webster street yesterday, and was struck and killed. The baby lived with her parents at No. 1825 Sutter.

British Ship Ashore.

SAN FRANCISCO, Oct. 25.—The Merchants' Exchange reports a four-masted bark ashore at Port Stevens, near the mouth of the Columbia River. It is believed that the vessel is the British ship Iverna.

To Study Slope History.

BERKELEY, Oct. 25.—The University authorities are now formulating plans for the establishment of an academy of Pacific Coast history which shall concentrate the interest of the students in ethnology, archaelogy, the native languages, as well as in the political, commercial and industrial history of the Pacific.

Are Slow in Marrying.

SAN JOSE, Oct. 25.—L. D. Hayes and Hulda Hansen, the young Oakland couple, who were arrested here last night at the skating rink, are still in custody. They left Oakland last Saturday, and they say they intended to be married in this city, but did not have the funds. They both deny any wrongdoing.

Prepares for Trial Trip.

SAN FRANCISCO, Oct. 25.—The new armored cruiser South Dakota, sister ship of the California, is nearly ready for the builders' preliminary trial trip. She is to be placed in dry dock at Hunter's point today, to be cleaned and painted, and within the next two or three weeks, it is expected, will be in trim for a run on the bay.

Soldiers Confess Robbery.

SALINAS, Oct. 25.—Barber Young and Bugler Johnson of the Twentieth United States Infantry, stationed at the Presidio in Monterey were arrested last night, charged with having waylaid, beaten and robbed George Smith of Santa Cruz. After being placed in jail, Young confessed to being the robber. A portion of the loot was found on a hill. Both men are new recruits.

Month Old Fire Still Burns.

SALINAS, Oct. 25.—It is reported that the fire which started a month ago on the Palo Colorado Creek is still burning fiercely. Since Monday it has burned over the ranches of A. Dani, A. E. Cooper, Mrs. Cooper Vasquez, J. Miller, Joe Schmidt, Sam Ling, and A. Clark. The Idyllwild Hotel was saved only by persistent efforts. All culverts and bridges for thirty-six miles down the coast are destroyed. The latest report says the fire is below the Posts on a range nearly four miles from its starting point.

ESPEE DENIES STRIKE.

SAN FRANCISCO, Oct. 25.—E. E. Calvin, general manager and W. S. Palmer, general superintendent of the Southern Pacific Company, deny the report that any strike is imminent in any branch of the service. Palmer made the following statement today:

"There is no joint committee representing the trainmen in session with the Southern Pacific officials. The only questions are those that have come up in the usual order under the agreement between the Southern Pacific and its trainmen, and these relate solely to conductors and to switchmen, the latter being represented by the Brotherhood of Railway Trainmen. A great many details are under discussion between the general superintendent of the Southern Pacific Company and the committees, representing these two orders, but relations are not strained, and there is no doubt whatever as to a satisfactory outcome.

"It is particularly desirable that this should be known everywhere at the present time since the possibility of a strike that would tie up all the railroads in California would seriously affect the State at a very critical time.

"There is no question under consideration between the Brotherhood of Locomotive Engineers and the Southern Pacific as reported."

COAST MARIE IS CHAMPION.

[BY DIRECT WIRE TO THE TIMES.]
NEW YORK, Oct. 25.—[Exclusive Dispatch.] Coast Marie remains queen of all speedway trotters and pacers. In the final matinée races held on the Speedway, today, Charles S. Rice's speedy black California pacing mare easily scored two more heats and the race in the class A event for pacers. Her season's record shows a total of thirty-eight points and eighteen heats. She was awarded the Morrisini cup, representative of the championship.

LOCAL CAPITALISTS GO DOWN TO RICHES.

[BY DIRECT WIRE TO THE TIMES.]

JOHNNIE (Nev.) Oct. 25.—[Exclusive Dispatch.] The Los Angeles capitalists who came to Johnnie yesterday in a special train to celebrate the completion of the Las Vegas and Tonopah Railroad were given a royal reception and were accorded treatment they say they never will forget. The town was decorated, and conveyances awaited them, which took them on a tour.

They were lowered seven hundred feet into the bowels of the earth, and to some of the tenderfeet this was a novel experience. Every one was given a specimen of ore that was shot full of coarse, visible gold. The last night the visitors were given a reception in the office of the Johnnie Consolidated Gold Mining Company, and many speeches were delivered.

James A. Pirtle, president of the Bank of Los Angeles, said: "I have been down seven hundred feet into the Johnnie mine, and what I saw opened my eyes to the vast commercial possibilities that are open in this section to the merchants of Los Angeles. I advise them to come in now while the golden opportunity awaits them to enter a growing country. Several other properties that we visited promised to grow into gigantic mines."

James R. Collins also spoke in glowing terms of the commercial possibilities open to Los Angeles business men here, and also remarked upon the opportunities for investment which now present themselves in different ways.

Col. C. S. Young, the former partner of ex-United States Senator Stewart, and who has been identified with mining in Western America for the last forty years, said that this trip opened his eyes to a new and growing country. He added that it will not be long before a larger and greater Comstock than was known in former days will be opened to the world.

Carl F. Schader, vice-president of the Ocean Park Bank, and general manager of the Johnnie Consolidated Gold Mining Company, acted as toastmaster and thanked the visitors for their patience in enduring the hardships of a trip to the desert, which caused smiles to circulate the room, because all remarked they had experienced no discomforts from their jaunt. Mr. Schader gave the visitors some data, which stated that the veins of Johnnie had been proven for 700 feet. He stated that a free-gold belt semi-circled the district a little north of the center, while in the northwest vast galena deposits had been opened. He said that in the northeastern part of the district and the southwest many copper properties had been disclosed, which indicated that in his judgment a big copper strata underlay the whole district.

LANGDON IS OUSTED.

(Continued from First Page.)

pervisors, Gallagher announced that he had "asked his friend," Abraham Ruef, to "accept the office of District Attorney," and that Ruef had "consented" to do so.

The suspension of Langdon follows his appointment of Francis J. Heney as Assistant District Attorney for the purpose of securing indictments of officials alleged to be guilty of grafting and malfeasance.

It has been openly announced that Heney and Secret Service Agent Burns have been investigating matters with which Mayor Schmitz, Acting Mayor Gallagher, Abraham Ruef and the Board of Supervisors, were connected. Langdon is at present a candidate for Governor on the Independence League ticket.

The suspension of Langdon was, it is practically believed, caused by the sole desire to secure the dismissal of Heney from office.

Mayor Gallagher gave twelve reasons for suspending Langdon, the chief of which was "in neglecting his duty in absenting himself for more than thirty days from the county to go on a campaign tour, while the city was suffering from an invasion of depredations of criminals."

ACTION A SURPRISE.

The action of Acting Mayor Gallagher came as a tremendous surprise, following the sensation of a few days ago, when it was announced that Francis J. Heney, of national fame as a prosecutor, had been appointed Assistant District Attorney to investigate the charges of gigantic grafting by public officials and political bosses in this city.

Two days ago it was reported that Gallagher would take such action, and the press has been speculating whether or not he would have the boldness to take such a step, particularly as considerable newspaper criticism had been directed against himself as a Supervisor.

Mayor Schmitz, who is serving his third term as Mayor, having been elected by the Union Labor party, is now in Europe on a sixty-day leave of absence and Supervisor Gallagher is acting in his stead.

It is conceded everywhere that the suspension of Dist.-Atty. Langdon is made solely for the purpose of getting rid of Heney.

For the past few months Heney, acting for the Citizens' Committee, has been investigating the charges of official boodling and has been assisted by a corps of private detectives headed by William J. Burns, the noted Federal secret service agent, who had secured permission from his Federal superiors to engage in the work of purifying San Francisco's official affairs.

A new grand jury is to be completed tomorrow, and Heney had announced that he would at once go before it with evidence that would secure the indictment of a number of men high in public life. It was stated that a great mass of evidence had been secured pointing to criminal acts among officials, and included three confessions.

MYSTERIOUS RICHES.

A score of men, who came into public life through the recent political upheavals, who were poor in purse, recently have been exhibiting signs of wealth in the way of handsome homes, costly business places and lavish expenditures of money.

Heney declares he has obtained knowledge of how these suddenly-acquired riches were obtained.

It has been openly charged that many saloons, criminal classes, disorderly houses, etc., were severely taxed to be allowed to flourish in peace. The Board of Public Works also is accused by taxpayers and newspapers with levying tribute in all directions. This board has almost control of the construction of buildings, and it is alleged illegally taxed contractors and house owners before allowing the erection of new edifices.

One newspaper has been constantly insisting that $700,000 has been paid by a street railway company for certain important privileges, and declared that it could furnish proofs to an honest grand jury. This was one of the matters to be presented to the new grand jury.

Coupled with many of these insinuations, rumors and accusations, is the name of Abraham Ruef, the acknowledged "boss" of the politics of San Francisco, and commonly known as "Abe" Ruef.

Ruef is a lawyer, and it is he who has been appointed by the acting Mayor or to the position of District Attorney. He is acknowledged to be a man of ability, learned in his profession, and a skilful politician. He is credited with having become very wealthy within the past few years.

When Schmitz was first elected Mayor, he publicly announced that he attributed much of his success to his "friend" Ruef, and ever since has been on acknowledged intimate relations with the political leader. Ruef has often been termed "the power and guiding hand" behind the municipal throne.

GALLAGHER'S "REASONS."

Acting Mayor Gallagher this evening at the meeting of the Board of Supervisors read a long statement giving twelve reasons for suspending Langdon. Among them were neglect of duty, inefficiency, and absence from the county for more than thirty days to campaign the State as a candidate for Governor on the Independence League ticket.

Prior to today no objection was made to Langdon's absence, the office being in the hands of competent assistants.

Langdon tonight is to speak at Woodland, Yolo county. It is believed that injunction proceedings will be instituted tomorrow to prevent the Supervisors from removing him from office.

While it was known that the administration was considering the removal of Langdon as a bold counterstroke to the appointment of Heney, only a few of the politicians were aware that Mayor Gallagher had determined to take this action today.

Today was the day for the regular weekly meeting of the Board of Supervisors. The usual hour for the session is 2 o'clock. It was 6 o'clock this evening before the board, which had evidently been informed of Mayor Gallagher's intention, met. Fifteen of the eighteen Supervisors were present, Supervisors Rea and Furey being absent, as well as Duffy, who was recently appointed to the Board of Works.

AT THE MEETING.

Mayor Gallagher entered the room at 6:30 o'clock, and immediately was surrounded at the door by the members of the board. The Supervisors then took their seats, and after some unimportant routine business had been transacted, Mayor Gallagher arose and announced the suspension of Langdon, and instructed the clerk to read the charges and specifications as set forth by the Mayor. When these were read Supervisor Sanderson made a motion that the Mayor's suspension of the District Attorney be approved by the board and that Langdon be ordered to appear before the Supervisors next Thursday and answer to the charges.

The motion was adopted by the board. There was no roll call. Having had his action in suspending the District Attorney approved by the Supervisors, Mayor Gallagher then informed the board that he had asked "his friend," Ruef, to temporarily occupy the office of District Attorney and that Ruef had accepted the appointment.

It was evident from the expression of their faces that this move was not looked for, and that the Supervisors were amazed at the Mayor's bold step.

ABE NOT RELUCTANT.

When the meeting adjourned, Mayor Gallagher was asked whether Ruef had shown any hesitancy or delicacy in accenting the appointment of District Attorney in view of the statements made that he was one of the principal parties against whom the investigation was directed.

"Not at all," replied Gallagher.

Asked if he had anything to say regarding the removal of Langdon, the Mayor said that his action and the charges against the District Attorney spoke for themselves.

Ruef announced that he would appear before the grand jury tomorrow in his official capacity, and that if Heney were present he would be allowed to remain only as a private citizen.

Ruef further stated that when the grand jury was organized he would have subpoenaes issued for Heney and Detective Burns and compel them to surrender the evidence they have gathered.

HENEY'S STATEMENT.
WITHOLDS THE FACTS.

[BY THE ASSOCIATED PRESS—A.M.]
SAN FRANCISCO, Oct. 25.—Francis J. Heney has announced his possession of evidence tending to show corruption in municipal affairs, and today issued the following statement in reply to repeated requests for an announcement of the facts said to have been secured by an officer of the Secret Service Department:

"I recognize the fact that the community is entitled to know the facts which are in my possession at the earliest moment, but it would be neither wise nor proper for me to try my case in the newspapers or to make any charge against any person in advance of action by a grand jury or otherwise than in the manner prescribed by the statutes of this State. I must, therefore, decline to answer any and all questions in regard to the nature of the facts which are in my possession or in regard to the person or persons against whom evidence has been secured. I am confident that no newspaper will consider me discourteous for taking this position."

CHARGES IN DETAIL.
GALLAGHER'S "REASONS."

The charges against the District Attorney and the reasons for his dismissal as set forth in the Mayor's communication to the Board of Supervisors, contain twelve specifications or counts, of neglect, direlection and violation of duty, and inefficiency.

The first specification is neglect of duty in that the District Attorney had "for the greater part of the past thirty days absented himself from the city without leave and neglected his official duties, being engaged in a campaign for the office of Governor." That during this time "there were many crimes of violence which tended to injure the reputation of the city by reason of the fact that Langdon had rendered no effective assistance in the proper prosecution detection and prevention of these crimes."

The second specification recites that "during a period of about thirty days newspapers have published that Langdon and others coöperating with him was, and for months past had been, in the possession of evidence sufficient to convict certain officials of the city of serious crimes. That the charges have been repeated daily with the knowledge and cognizance of the District Attorney and notwithstanding this knowledge the District Attorney had failed to cause the arrest of any of the said officials and if the charges so publicly made were not true the District Attorney had knowledge of their falsity and untruth and yet notwithstanding said knowledge had failed to cause the arrest of the publishers or the editors of the newspapers for publishing said statements for criminal libel."

Under specification three the District Attorney is charged with "violation of duty in having failed to advise various municipal officers as to matters relating to their duties;" that he had "entered into a combination and conspiracy for political purposes and to bring discredit upon the administration, and had assumed a position inconsistent with his duty to the Police Commissioners and chief of police thereby tending to impair and demoralize the police department."

Specification four says that "Langdon as District Attorney in addition to neglecting his public duties, instead of aiding the authorities, did, on the contrary, engage in and assist in a combination in the interest of certain insurance companies and other persons to injure and defame the character of the chief executive of the city, Mayor E. E. Schmitz. That Schmitz deemed it advisable in the interest of the rehabilitation and upbuilding of the city to visit the German empire in his official capacity for the purpose of stating the true facts concerning the conflagration before the government and home officials of the German Insurance companies, which have denied liability, and to use his personal influence with the government and insurance companies and have the latter pay their losses incurred here. That a combination was formed for the purpose of weakening, injuring and defaming the character and reputation of Mayor Schmitz; that his efforts might be discredited in Germany."

AT THE CITY'S HOTELS.

ARRIVALS YESTERDAY.

HAYWARD—J. F. Stark, A. G. Langenberger, San Francisco; R. O. Chism, Portland; Mrs. E. H. Kellogg, San Bernardino; Mrs. Clara K. Rumsey, Denver; Mr. and Mrs. Jay Miles Smith, El Paso; Walter Leckie, San Francisco; Mr. and Mrs. I. N. Baker, New York; Mr. and Mrs. I. G. Weinberg, Chicago; W. J. Smart, Oakland; E. E. Brownson, New York; B. Houlihan, San Francisco; T. F. Guiness, Chicago; Dennis Phelan, Cincinnati; F. O. Wade, E. E. Wade and wife, J. R. Marvin, San Francisco; H. Mills, Santa Barbara; Thomas Lee and wife, Monterey; R. F. R. Strange, East Newport; Thomas Piben, W. G. Lambert, San Francisco; L. C. Phister, H. C. Baker, New York; J. W. Patterson, Chicago; J. T. Boyd, Fresno; A. J. Myers, San Francisco; M. R. Hopkins, Spokane; D. E. Bradley, Boston; John T. Wooton, Bakersfield; L. D. Boeckman, Mexico; H. F. Koestering, Kansas City; Mrs. Helen M. Huckins, Monterey; D. Lebovitz, San Bernardino; George E. Middleman, Mrs. Middleman, E. D. Lee, San Francisco; L. F. Johnson and wife, San Jose; Mrs. M. A. Merry, Sacramento; H. Kenyon Burch and wife, Nacozari, Sonora, Mex.; Sig. Biath, Chicago.

ANGELUS—Joseph L. Emanuel, San Francisco; Harry L. Starbuck, Mrs. Harry L. Starbuck, Santa Barbara; John A. Brice, Marion Smith, Atlanta; Tom Browne, London, Eng.; J. D. Kirkpatrick, Birmingham; Walter M. Clarter, New York; E. H. Thomas, H. H. Corwin, Chicago; T. Sharper, William Ubl, Rex Belcher, New York; William Lash, Salt Lake; Mrs. Herbert Garstein, Mr. and Mrs. Geo. Redlands; Miss T. E. Meyers, Washington; T. T. Smith, New Lexington; Benjamin T. Wheeler, Berkeley; J. A. Warrick, New York; Mrs. Jennie Rice, Cleveland; C. W. Baker, Washington, D. C.; M. E. Friedman, New York.

AT NEW YORK HOTELS.

NEW YORK, Oct. 25.—[Exclusive Dispatch.] At the Gerard, H. M. Snodgrass; Broadway Central, C. R. Clark; Murray Hill, Mrs. M. F. Dalton; Waldorf, Miss J. S. Barnum; Bresiin, S. F. Hogue; Holland, Miss E. Ferry of Pasadena.

City Restaurants

A COOL PLACE for a hot lunch served to perfection. CAFE BRISTOL GRILL ROOM. Entire basement H. W. Hellman bldg.

City Hotels.

HOTEL CALIFORNIA
COR. SECOND AND HILL STS.
A BRIGHT AND COMFORTABLE HOUSE of particular excellence, conveniently situated in the heart of the city, just enough removed from the center of trade activities to be away from the bustle of traffic. Its location is not only the most central, but the most convenient to all theaters, art galleries and other places of amusement. American and European plan. All outside rooms. Cafe attached. Rates 50c to $2.00

Resorts
INFORMATION BUREAU
4TH FLOOR TIMES BLDG.
9 A.M. TO 6 P.M. OPEN DAILY

The TIMES FREE INFORMATION AND RESORT BUREAU is for the accommodation of those seeking recreation, rest and recuperation among sea shore and mountain resorts. Particulars are furnished regarding Hotels and Private Boarding-houses; their attractions, rates, etc. Photographs, circulars and transportation literature are kept on hand for inspection and distribution. Times readers can obtain here, in a few minutes, information that would take a week and in many instances longer to procure if they were compelled to write for it.

$10 PER WEEK BOARD AND ROOM
Hotel Arcadia
SANTA MONICA BY-THE-SEA
Until December 31 a limited number of rooms will be let at above price.

Hotel Casa Loma
REDLANDS, CALIFORNIA
Special Rates by the Week or Month and to Guests Arriving Before January First

Bimini Hot Springs Hotel and Baths, Los Angeles
Everything first-class. Natural hot, medicinal water. Unexcelled in curative properties. Baths free to guests. European plan. Prices reasonable. Take Bimini car on Broadway direct to door. ONE FARE.

Attention Tourists CALL ON US FOR INFORMATION AND LITERATURE ABOUT San Diego
HUGH B. RICE CO., Agents San Diego Advertising and Excursion Bureau, 604 South Main Street, Los Angeles, Cal.

New Zealand
The Wonderland of the Southern Hemisphere. Southern Alps easily reached by motor car from Timaru to Hermitage and short trail to Mount Cook and other peaks.
Season October to February.
West Coast sounds rivaling famous fiords of Norway, and Sutherland Falls (highest, 1904 feet, in the world) via Queenstown or steamer in January.
In the North Island, Waiganui River and Hot Lakes of the boiling water, with grand bush scenery, more interesting than Yellowstone. January is mid-summer in New Zealand, and this year it will be especially desirable to visit that country and attend the CHRISTCHURCH INTERNATIONAL EXHIBITION,
in session for six months, beginning October. Special round trip rates, with stop-over privileges for this Exhibition.
Sailings every three weeks from San Francisco. Address J. M. Jenifer, 334 S. Spring St., Los Angeles.

The Bundy Hot Springs
Located in Elsinore, Riverside county, Cal. Especially good for stomach, kidneys, rheumatism. Hotel and baths practically under same roof. Water's natural heat. No staging. Santa Fe. L. G. Maxwell, prop.

La Mariposa Hotel
ALTADENA CAL.
A Good Rest Place. Not a Sanatorium
Tel. 492. Pasadena

Mount Wilson Hotel
Open the year around. Rates $2.00 per day, $10.00 a week. Phone 55, 4 bells. RICH & BEARD, Props.

Relief Hot Springs
SAN JACINTO
Finest hot mud sulphur baths in California. Greatest variety of curative mineral waters. Modern hotel, sanitary bath houses. Phone 2311 for particulars, or address Travel & Hotel Bureau, 207 W. THIRD STREET.

Yoch's Laguna Beach HOTEL
OPEN ALL THE YEAR.
Favorite tourist resort, home of Artists and lovers of fine scenery. Fine fishing, boating and hunting. 10 miles from El Toro on Santa Fe. For hotel or cottage rates, inquire at Times Information Bureau, or write T. F. DOYLE, Manager.

Arrowhead Hot Springs
One of the world's great Health Resorts. Recuperation—Rest—Recreation. Cottage or hotel rooms at summer rates. Excellent board, baths, etc. See large "ad." in this column tomorrow.
Write G. W. Tape, or inquire 207 W. Third street, Los Angeles.

IDEAL SPOT—FINEST ON THE COAST. SAN LUIS HOT SULPHUR SPRINGS. Board, room and bath, $10 and up per week. Round trip by rail and stage and one week's board for $20. Thousands from Los Angeles visit the Springs and recommend it to their friends. Fine boating and fishing in fresh and salt water. Shady walks. No finer spot. Address A. M. SMITH, San Luis Obispo, Cal.

Pasadena Hotels.

Hotel Maryland
PASADENA'S NEWEST HOTEL
Greatly Enlarged — Open All the Year
225 Rooms — 150 Baths
A Superlatively Good Table
Write For Booklet and Fall Rates. D. M. LINNARD

City Hotels.

HOTEL LILLIE
SUMMER RATES Until Nov. 1st. Room and board ten dollars per week; excellent table, good things to eat, large sunny rooms. 534 SO. HILL ST.

New Absolutely Fireproof
HOTEL HAYWARD
CORNER SPRING AND SIXTH STREETS
250 Rooms. 125 private baths. 60 large sample rooms for commercial men.
RATES: European plan $1.00 up. American plan, $2.00 up. Special rates to permanent guests.
H. G. FRYMAN, Proprietor.

Hotel Alvarado
N. E. Corner Westlake Park
A Quiet, Restful, Modern, Moderate Priced Home Hotel. 8 minutes to Broadway, car every 3 minutes.
Private stalls for automobiles.
W. B. CORWIN, Pro'p.

HOTEL INGRAHAM, 1045 Ingraham Street
Sixel and Ingraham—
MRS. S. E. LANHAM, Prop.
Opened September 1st. ENTIRELY NEW HIGH CLASS FAMILY HOTEL

New Rosslyn AND Natick House 433 South Main Street First and Main Sts.
Meals 25c. 21 Meals $5.00. Sunday Evening Dinners 35c

Hotel Leighton
Faces south on Westlake Park. W. 6th or W. 7th car lines. Four stories. Mission style. 110 rooms. American plan. $2.00 per day up. Address
VAIL & CRANE,
2127 W. 6th St., Los Angeles.

The Pickwick Apartments
833 SO. GRAND AVENUE
Los Angeles, Cal.
FINEST IN LOS ANGELES.
One, two, three and four-room suites, with or without private baths, and buffet kitchens; private 'phone in each suite. Large roof garden for pleasure of guests. All modern conveniences. Electric elevator service, etc. Every room an outside room.
Home Phone, Private Exchange 483.

Hotel Bellevue Terrace
Sixth and Figueroa
Two in one room $50 per month—single, $30 per month up. American plan.

Just Opened
Hotel Orena
First class, beautifully furnished, European plan $1 and up. Everything new. 705 West Seventh st., Opposite Postoffice.

St. Francis Apartments
Broadway and Tenth
Large sunny apartments with bath. Also single rooms. Wm. G. Farwell, Prop.

Hotel Ormond
627 S. Hill St. Modern, handsomely furnished; European; $1.00 and up. Single and en suite with private bath.

POLITICAL.

THREE TO ONE FOR GILLETT.

Big Vote for Big Candidate in This Section.

Canvass Shows Great Slide to Republican Leader.

Southern California Hands Victory to Him.

Los Angeles county will go three to one for Gillett for Governor.

In Los Angeles city there will be one vote for Bell, the Union Labor and Democratic candidate, to three for Gillett, the independent Republican candidate.

Southern California, as a whole, will go to the Tehachepi with so great a majority for the popular candidate of the Republican party as to overcome any lead that Bell of the Union Labor and Democratic paries may bring down to that point—and it is not conceded that he will have any lead. On the contrary, all the reports from the North indicate that Gillett will come to the divide with many thousands of votes to the good.

These statements are backed by a thorough canvass of a portion of Los Angeles city and county, by authentic reports from other Southern California counties and by data gathered by the Republican State Central Committee at its headquarters in San Francisco.

NO IDLE DREAMS ARE THESE.

No idle dreams are contained in these estimates. They have been made by men who are in the closest touch with the political situation. Their hand virtually is on the pulse of the voter. They have gone through the territory named. They have counted the beats for Gillett and the throbs for Bell, and their diagnosis is as nearly correct as it can be twelve days before the election.

Every disgruntled Republican has been counted in the Bell column. That candidate has been given the benefit of every vote promised by Democratic and Union Labor supporters. He has been given an equal proportion of the small doubtful vote, and with all these things in his favor, the result of the canvass has been to show that Gillett is the favorite candidate.

Practically one-third of the outlying precincts in Los Angeles county have been canvassed, and one-sixth of those in the city of Los Angeles.

The canvassers have registered the intent of every voter that could be reached. The result is as given above.

INDEPENDENTS FOR GILLETT.

One of the strongest points in favor of Gillett is the fact that the large independent vote of the county will go practically solid for the head of the Republican State ticket. Whatever may be the differences on local affairs, the hard-headed citizens of the county will be almost a unit for Gillett.

This element includes not only Republicans, but Democrats. Members of the latter party have picked out many candidates on the Republican ticket as the best man to elect to county office. They also have gone higher up on the ticket and have registered their desire for the election of the Republican choice for Governor. They have been free to express themselves in opposition to the candidate of their State party who has allied himself with the Union Labor party, which now is in control in San Francisco and whose public officials are now on the rack under most serious charges of graft and wrong-doing in places of trust.

BIG REPUBLICAN WAVE.

A remarkable showing of the wave of Gillett enthusiasm is afforded by the canvass of Los Angeles county, now being conducted by the Republican County Central Committee.

Thirty-eight precincts outside of Los Angeles city have been canvassed, and the returns show that out of a little more than 5000 votes, 4090 will be for Gillett and 1213 for Bell. This is a ratio of more than three to one for Gillett.

This canvass has been made in sections of the county where the Union Labor and Democratic parties have been shoutin- the loudest. It includes precincts such as El Monte and Rowland, that in the past have gone Democratic rather than Republican.

It includes portions of the great and prosperous San Gabriel Valley, where the Democrats have pretended that Bell has made some of his greatest gains.

There are precincts in the territory canvassed that show more than one hundred votes for Gillett to a mere handful for the Union Labor and Democratic candidate. The actual figures for one of these precincts indicate 118 votes for Gillett and 5 for Bell.

Monrovia, Pomona and other wide-awake cities are overwhelmingly for Gillett. One of the two precincts at Sawtelle is so overwhelmingly in favor of Gillett that the canvassers found less than a half dozen votes for Bell out of a total of 125.

THREE TO ONE HERE.

Conditions have been found to be similar in the city of Los Angeles. Eighteen precincts have been canvassed—Gillett, 1671; Bell, 548. This canvass includes three precincts of the Eighth Ward, a Democratic stronghold. If there were any Bell enthusiasm it would crop out in the Eighth Ward and it would overcome the Gillett lead in other precincts.

All the wild and extravagant claims of the Union Labor and Democratic shouters are proved by these returns to rest only on the clanging of bells; on a deafening noise created for the purpose of drowning the voices of the victorious Gillett hordes who are marching to the polls to elect their candidate in triumph. The Bell campaign of bombast and mud-slinging simply has lined up the great body of thinking people in the cause of reason and common sense.

OTHER COUNTIES IN LINE.

From other counties in Southern California the same enthusiastic forecasts are made of a wonderful victory for Gillett. Los Angeles county and Southern California are ready, if needed, to save the State for the Republican party. They have done it before; they will do it again if called upon.

Orange county promises to give Gillett a plurality of 200, which is 400 more than it gave Pardee four years ago.

San Diego will come up with a lead of 2000 for Gillett. In the last State campaign Pardee had a plurality of only 665 over Franklin K. Lane.

Riverside county is depended upon to give Gillett a plurality of at least 2000. It gave Pardee 1409 in 1902.

A plurality of at least 1500 for Gillett is expected in San Bernardino. Four years ago it gave Pardee 1171.

The forecast for Gillett in Santa Barbara is a plurality of at least 1000, as against one of 428 for Pardee in the campaign of 1902.

Ventura county Republicans say Gillett will have a lead of about 1000, as compared with a Pardee plurality of 459 for Pardee in his campaign.

SEE EVEN BRIGHTER HOPES.

Republican speakers who have just returned from Santa Barbara and Ventura counties say they expect to see even greater pluralities for Gillett in those sections, basing their estimates on the great enthusiasm displayed for the Republican ticket and upon the anti-Bell feeling among the prosperous ranchers and business men.

The most conservative estimates of local Republicans who are in touch with conditions here is that Los Angeles county will give Gillett a plurality of 20,000, and that at the Tehachepi he will have a lead of at least 3,000 over Bell. Other estimates of the Gillett plurality in Los Angeles county place it at 25,000.

These are large figures from a large section for a large man.

HUGHES TALKS TO BIG CROWDS.

POLITICS WAXES WARM IN NEW YORK STATE.

Both Candidates Hold Many Meetings Daily and the Campaign Is Pressed Vigorously by All Parties. Republicans Draw Crowds in the Northern Counties.

[BY THE ASSOCIATED PRESS—P.M.]

NEW YORK, Oct. 25.—With Hughes in Ithaca tonight and Hearst at Madison Square Garden in this city, the gubernatorial campaign was carried on at widely separated points and with unabated vigor. At Madison Square Garden there was a gathering of union labor to ratify the nomination of Hearst by the Democratic and Independence League parties and three speeches by the candidate, one in the Garden and later outside at either end of the big building.

Hughes, the Republican candidate, began his speech-making today at Binghamton, where he delivered two talks to large crowds, and traveled thence to Ithaca, where he spoke to an enthusiastic multitude.

FAIRBANKS DRAWS CROWD.

THEY FIGHT TO HEAR HIM.

[BY THE ASSOCIATED PRESS—P.M.]

TOPEKA (Kan.) Oct. 25.—At the biggest political rally in the history of this city, Vice-President Fairbanks addressed an audience of more than 5000 persons at the Auditorium tonight in the interests of the State and Congressional Republican candidates. After the big building was jammed with people, those who could not gain entrance on account of the crowd fought for admission.

POLITICAL BRIEFS.

Taft to Speak in Cheyenne.

WASHINGTON, Oct. 25.—Secretary Taft, at the request of Senator Warren of Wyoming, will deliver a speech at Cheyenne Monday, November 5.

Bryan Doing Ohio.

MONTPELIER (O.) Oct. 25.—W. J. Bryan began his campaign of speech-making in Ohio here today.

BARLOW-SMITH ROSTRUM BOUT.

CONGRESS CANDIDATE FAILS TO MAKE REPLY.

Democratic Nominee, in Bakersfield Joint Debate Attacks the Course of the Republican Aspirant on the Owens River Question and the Latter Ignores the Matter.

[BY DIRECT WIRE TO THE TIMES.]

BAKERSFIELD, Oct. 25.—[Exclusive Dispatch.] At one of the greatest political meetings ever held in Bakersfield, C. A. Barlow, Democratic nominee faor Congress in the Eighth District, and Congressman S. C. Smith, the Republican nominee, met in joint debate here in their home town. The sensational feature centered about the right of Los Angeles to acquire the water of Owens River.

Mr. Barlow, in his opening speech, declared himself strongly in favor of the diversion of the water of that desert country to the queen city of the south, and he pledged himself if elected, to Congress to use his best efforts in behalf of the project.

Referring to Congressman Smith's opposition to the interests of Los Angeles, Mr. Barlow said that the Congressman's one successful bill had enabled the Edison Electric Company to acquire rights and franchises worth millions, and he asked Mr. Smith whether or not his opposition to the Los Angeles plan was not in the interests of that company. The question was so direct and so pointed that the great audience awaited Mr. Smith's answer with eagerness and impatience.

The surprise was complete when he closed his speech, totally ignoring what was almost a direct charge on the part of his opponent. The Congressman took up and discussed fully every other point touched upon by Mr. Barlow, but he completely ignored the water question, not referring to it by as much as one single word.

"He made a strong talk for the tariff and argument for the continuation of the Republican party in power and when he took his seat after a brilliant peroration the big audience sat in surprised silence because of his failure to refer to what was considered the chief point in his opponent's address.

"Mr. Barlow in his twenty minutes' closing speech then directly charged that the Congressman had by ignoring the question answered it in the affirmative and said that his opposition to Los Angeles must be construed as being the interest of the Edison company the sympathy of the 1500 people present was clearly with Mr. Barlow, and when he made his deduction as to Mr. Smith's position, he was cheered again and again.

MYSTERY OF THE OCEAN.

NORFOLK (Va.) Oct. 25.—A maritime puzzle that may be the result of an ocean tragedy came ashore near Cape Hatteras today, in the shape of more than 40. life preservers. Between Hatteras and Big Kinnakett, the beach is strewn with cork jackets. Some are marked "Selani." Two bear the name "Sneekf." Three miles north of Big Kinnakett a part of a white yawl boat and a fragment of a boat's gunwale washed ashore. There are no marks on this wreckage.

Principles at Stake, or Only Spoils?

BY G. W. BURTON.

To one who reflects with any amount of consideration upon what our form of government was intended to be and what it is, the failure to reach the high ideals of its founders is pitiful. We are in the midst of one of the most important campaigns ever carried on in American politics. The present is a crucial period. There is a national crisis before the face of every American citizen.

There have been abroad here among us all kinds of crude ideas and there have been built up here among us all kinds of unjust practices, both utterly incongruous, in fact, radically in antagonism with the principles on which our government has been founded. One would naturally think that citizens of our boasted intelligence and our loudly proclaimed patriotism would be guided at the present time in the casting of their votes by serious considerations as to the principles at stake and not by an unworthy desire to see some friend or associate in some insignificant local office.

On the election to take place on the 6th of November and its results will hinge in a material degree the Presidential election two years hence. Coming nearer home, on the election of the Governor depends in a large measure whether the sane ideas of American government and of American business principles shall be maintained in the future or this State shall be endangered by being put into the hands of men allied with and tied to that infamous, ignorant, conscienceless and cruelly unjust gang that has created and maintained a reign of terror in the city of San Francisco for many past years.

One would think that a main consideration in all our minds would be: Shall we cast our votes in such a way that the result in the State of California two years hence will help in a powerful way to maintain the present fiscal and financial systems which have proven so efficacious for ten long years, giving us an era of unparalleled prosperity, or shall the result here be such that two years hence the vote of California will be held up to further the political ambitions of those who would take us back to the conditions prevailing in our industries from 1892 to 1896, and to the recrudescence of the unphilosophical, uneconomical, utterly false, dangerous and diaphanous dreams which kept the country in a turmoil of fear during the memorable campaign of 1896.

Would it not appear that in casting our vote on the 6th of November we should sit down seriously before performing that act and ask ourselves deliberately whether it is patriotic, wise and befitting our American citizenship to endanger putting the State government in the hands of people who will owe their political success to the upholders and advocates and promulgators of the utterly unjust, un-American, and thoroughly selfish propaganda represented by Eugene Schmitz and his understrappers, who destroy property, maim and kill their fellow-citizens, in an effort to establish a system of government for a class, a government for the selfish advantage of a small portion of the community to the utter disregard of the rights of the great mass of the people, and denying to nine-tenths of the commonwealth the right to earn a living. Here is the parting of the ways. Here is the crisis. By the Constitution of the United States and our endowment of manhood suffrage we now all stand upon the same high and dignified plane of absolute equality before the laws. By the proposed revolution in our governmental system represented by Bell, the tyrannous, the unjust, the unscrupulous, the dishonest, the grafters, lawbreakers of San Francisco are elevated to the control of not only our government functions, but of the management of our industrial systems, and the rest of the body politic is thrust down into a condition of semi-slavery.

With this crisis confronting us, wherever you go you scarcely hear any discussion of these great fundamental principles of government from the mouths of those who are most deeply interested in political affairs.

It is all nothing but a low, base scramble for office.

Not that that office may be administered in the best interests of the people generally, but in order that some friend, associate or crony may succeed in handing himself in an office for the mere enjoyment of the emoluments of the place.

It actually calls for the highest degree of optimism on the part of us all not to become utterly discouraged as we hear men of position in the social and business world, men of intelligence, men generally of honest aims and not lacking in patriotism, devote their whole time, so far as politics is concerned, to the landing in office of some acquaintance, friend or crony. In our political conventions the delegates come in from the several districts, often lined up and herded together like a mere bunch of steers under some aspirant for an office, and these American citizens, enjoying this great dignity of sovereignty, actually disregard the great consideration of who is fittest for office, but trade their little bunch of satellites this way and that way.

This scramble for office was just as keen among the independents as it was among the members of either end of the duplex, double back action political machine run in conjunction by the Democratic and Republican push working hand in hand together. On the ticket of the independents there are men who have been allied with machine politics as long as they have been known in the city of Los Angeles. They have been cogs in the big machine and never turned an inch except under the impulsion of the main forces and under the guidance of the master hand of the political boss.

Now all these are facts. They are said with due recognition of the good and patriotic elements in all political parties of all names and aspirations. But they present a condition so unworthy of American citizenship and so exceedingly important to the welfare of the commonwealth at this particular juncture that they demand of every man among us the most dispassionate profound and careful analysis of the situation in all its elements and factors.

I have no hesitation in appealing to the high intelligence and patriotic impulses of the great mass of the Republican voters of Southern California and to that exceedingly large and important wing of the Democratic party who in three past national campaigns cut themselves loose from their old-time alliance when that party went out in a chase through quagmires in the dark after political ignus fatui never heard of before in Democratic conventions at any time in the whole history of that great national party.

I appeal to these in the name of their high intelligence, of their known patriotic impulses, of the high dignity, with which they are clothed as sovereign citizens of the United States, and as persons deeply interested in the general welfare of the great commonwealth to case aside the petty consideration of electing to office this or that candidate for local political honors and to cast their vote with an enlightened conscience, and a clear one, too, in their own eyes, as they think will be in the long run the best for our State, for the greatest honor of our common country, for the continuance of industrial peace in Los Angeles and in all the country round about, and for continued prosperity in the nation at large.

SUNSET

Enjoy the Advantages of country life and still be in touch with the busy city by means of the Sunset Phone. In Tropico, Glendale and Hollywood residences—only 5c a day. Free connections. Call up Contract Dept., Main 47, SUNSET, P. & T. CO.

THE POLITICAL WATCH TOWER

Within a day or two Los Angeles county will be awash with a flood of samples of the official ballot that is to be put to be used at the general election of November 6. County Clerk Keyes got the first installment yesterday from the printers and tomorrow they will be placed in the mails, one for each of the more than 80,000 registered voters of the county. They will have ten days to study it and to determine how to mark it when they step into the polling booths one week from next Tuesday.

The ballot is an enormous thing. In dry goods parlance it is two-thirds of a yard wide by five-sixths of a yard long, with an added inch for good measure, 24x31 inches by the tape line.

Eight columns appear on the ballot, six of them containing the names of candidates, party and independent, one a blank column and the eighth containing the fourteen constitutional amendments upon which the people will vote. This is one column in excess of the capacity of the voting machines, which the city and county of Los Angeles recently joined in purchasing at great expense.

Party tickets appear on the ballot in the following order from left to right: Republican, Democratic, Socialist, Prohibition, Independence League, Union Labor, with Bell at its head. The blank column and that for the amendments fill out the quota of eight.

The Non-Partisan County Organization candidates have a position on the ballot in the column headed by the State ticket of the Independence League. Below the names of the Non-Partisan candidates appear the names of Ben E. Ward, independent candidate for County Assessor, and Dr. E. O. Sawyer, independent candidate for Coroner. In the ballots used in the Third Supervisoral District appear the names of the independent candidates for Supervisor, Dr. W. A. Lamb and Charles M. Smith. The names of other independent candidates for various offices will appear in the same position on the ballots used in their respective districts.

Omitting the names of candidates for constable and justice of the peace, the number of which varies in the different townships, there are 187 names on the official ballot, under the various party and independent headings. In this respect the ballot is said to be the largest ever prepared for an election in Los Angeles county.

Remarkable proof of the exceedingly large number of double and even triple registrations is shown by the official report of County Clerk Keyes on the total number of voters of Los Angeles county whose names remain on the Great Register for the general election of November 6. It has been found that nearly 7000 were made because of the fact that names of voters appeared more than once on the register.

The total number of names appearing on the Great Register on September 26, when registration ceased for the coming election, was a little more than 88,000. Making the usual allowance for deductions due to transfers and double registration, Mr Keyes estimated some time ago that the total registration for the county would be something above 86,000.

The records, now correct, show the registration to be 80,967. Of these, the voters registered from the city of Los Angeles number 51,354, while 29 613 are registered from the county, outside of Los Angeles.

The large number of deductions was caused in great part by the fact that there were numerous special elections in the city and county after January 1, when the new Great Register was opened. Some voters registered two and even three times for these various elections, and the corrections were made only upon the arrangement of the Great Register for use at the November election.

The greatest number of registrations in the city of Los Angeles is in the Sixth Ward, where the total is 10,432. The Eighth Ward, with a registration of 2035, contains the smallest number of voters. Registrations in the other wards are as follows: First, 5910; Second, 5020; Third, 5355; Fourth 7005; Fifth, 6310; Seventh, 7191; Ninth, 3695.

There will be some additions to the number of voters who may take part in the city election, owing to the fact that registration for this election has continued since the foregoing totals were reached, and closed only yesterday.

Horrible! Horrible! County Assessor Ben E. Ward has been giving out information from the public records. He has permitted the public to look into the books that are open to every citizen of the State. He has aided them in obtaining the information they sought; has taken hours of his private time and with his wife has copied records that any one may copy if they so will; has taken money for himself and his family for his services.

These are the foundation facts of the latest roorback sprung by the political bushwhackers who are trying to break into the County Assessor's office. It is only one of several savage attacks made upon Ward. Threats are made that more are to come. With black-face type and terrifying speech this last crushing onslaught is brutted about in all its naked awfulness, or awful nakedness.

It seems that some commercial organizations desired a list of the taxpayers of Los Angeles county. The information was valuable to them. Had they so desired they could have sent their clerks to the Assessor's office to compile the data they sought. Instead, they placed the task in Ward's hands, agreeing to pay him for his services.

Ward took the lists home with him. In the evenings, after his day's work was done, he went through the records and with the aid of his wife, gathered the information that was wanted. His error seems to have been in the fact that he preferred to spend his evenings this way rather than at some downtown bar with a bunch of ward heelers around him. He ought, of course, to have given the job to some precinct workers who could bring a few delegates into a convention.

This was last winter. Ward was a "good dog" then. He was not seeking office against the will of Luther Brown and some other party bosses. No one thought then of charging him with a felony or a misdemeanor or anything else at that time.

The monstrous nature of the offense has developed only now, when Ward has the temerity to ask reelection to office without the consent of the political crowd that found him good enough to nominate and elect on previous occasions, but who suddenly have found that he is a mouster with a forked tail.

THE WATCHMAN.

ASSAILS PROHIBITIONISTS.

National Liquor League Accuses Foes of Promoting Disregard of Law and Commission of Crime.

[BY THE ASSOCIATED PRESS—P.M.]

NEW YORK, Oct. 25.—Prohibitionists and anti-saloonist were criticised in resolutions adopted at the closing session of the fourteenth annual convention of the National Liquor League of the United States, which has been in progress here for three days. The resolutions declared the "anti-saloon agitators promote evasion and disregard of law and indirectly the commission of crime."

SHAW REFUTES BRYAN.

CHICAGO, Oct. 25.—Secretary Shaw was the chief speaker at a Republican rally tonight in the suburb of Oak Park. He devoted the greater part of his speech to denials of the statements attributed to W. J. Bryan, partiularly those in which claim is made that much done by the Republican party is in line with policies outlined previously by the Democrats.

HALE'S FOR WINDOW SHADES ESTIMATES FREE LOWEST PRICES

Hale's

GOOD GOODS

107-9-11 North Spring Street

MADAM WILBUR'S TOILET GOODS WILL KEEP YOUR SKIN SOFT AND CLEAR

Hale's Flyers

Start Promptly at 8 o'clock---Each Departme

Contributes Items of Interest

35c Bleached 60-inch Table Damask; Hale's flyer price, 22½c.

8 1-3c and 10c Dress and Apron Check Ginghams; Hale's flyer price, 6¼c.

$1.25 White Bed Spread; Marseilles patterns; double bed size; Hale's flyer price, 98c.

75c White Wool 36-inch Baby Flannel; Hale's flyer price 49c.

17c neat black and white and brown and White Shepherd Checks; Hale's flyer price, 12½c.

25c extra weight Long Cloth; very fine; not more than one piece to a purchaser; Hale's flyer price, 15c.

20c and 25c Waistings 10c

White jacquard and fancy mulls and waistings in many neat styles; all are short lengths. Friday, Hale's day, 10c.

12½c and 15c Flannels 9c

Fleece back wrapper flannels in good styles; 5 to 12 yards in each length; all good wrapper styles; Friday, Hale's day, 9c.

35c All Wool Flannel 25c

500 yards white all wool flannel in the lot; non-shrinkable; Friday, Hale's day, 25c.

50c White Damask 39c

White damask, full bleached; 12 choice floral designs, 39c.

15c Cotton Shaker 11c

A case of 36-inch all pure white baby cotton shaker, good weight; full yard wide; Friday, Hale's day, 11c.

17c Bath Towels 12½c

Bleached bath towels, 18 by 40; neat red border, good weight; Friday, Hale's day, 12½c.

75c Sheets 59c

Seamless linen finish sheets; 2½ yards wide and 2½ yards long; heavy round thread; Friday, Hale's day, 59c.

Pillow Cases 12½c

A box, 30 dozen, nainsook finish pillow cases, 42 by 36; made the right way of the cloth; 12 1-2c each.

$1.00 and $1,50 Veils 49c

All silk chiffon veils, plain and dotted in all the wanted colors; hemstitched and ribbon borders; some 1 1-2 yards long and some 2 1-2 yards long; special Friday, 49c each.

69c and 75c Golf Shirts 49c

Men's shirts, made of percale, madras and chambray; in full size; separate cuffs; to close this lot Friday our price will be 49c instead of 69c and 75c.

Merino Wool Underwear 75c

Men's merino wool underwear in natural gray and camel's hair; medium weight; this is an exceptional garment at 75c; all sizes.

French Bobbinet Curtains

All are made of superior quality of net, the newest and finest of the season's productions; they are 45 to 54 inches wide and 2½ and 3 yards long; only two, three and four pairs of a pattern in the lot.

$1.75 values reduced to $1.25 a pair.
$3.00 values reduced to $2.25 a pair.
$4.00 values reduced to $3.00 a pair.
$7.00 values reduced to $5.00 a pair.

Turkish and Oriental Couch Covers

They are 50 to 60 inches wide and nine feet long, made of good quality tapestry in beautiful Turkish and Oriental designs.

$1.20 values specially priced at 75c each.
$1.75 values specially priced at $1.25 each.
$3.00 values specially priced at $2.25 each.
$5.00 values specially priced at $3.50 each.
$7.00 values specially priced at $5.00 each.

Fall Neckwear

Three For $1.00

Opening Sale of New Fall Line of 75c Values

New styles, new patterns—just unpacked. Embroidered silk stocks in white and colors; also a large assortment of dainty wash neckwear. These are regular 75c goods, but to start the line, we offer them today and tomorrow only at 50c each or 3 for $1.00.

Mail Orders Filled

Pretty Tailor-Made Waists for only $2.50 and $3.50

Think of buying splendid tailor-made waists for only $2.50 and $3.50. You couldn't expect to get such values except at Machin's. High class imported white madras and German brocades—tailor made styles—short or long sleeves—open back. Every waist is perfect fitting and faultlessly made.

Mail Orders Filled

Special Values in Leather Belts at 50c Today

MACHIN SHIRT CO. INC. SHIRT MAKERS 124 S. SPRING ST

High Grade Shirt Waist Suits Made to Order

LARAN AN ARROW

CLUPECO SHRUNK QUARTER SIZES 15 CENTS EACH; 2 FOR 25 CENTS CLUETT, PEABODY & CO. MAKERS OF CLUETT AND MONARCH SHIRTS.

Solid Silver

New Patterns

Quite the handsomest patterns in table silverware and other pieces we have ever shown.

Some very beautiful pieces in silver Bottle Holders, Butler Trays, Mayonaise Boats. Also Manicure Cases in solid silver, containing combination of articles, $6 to $12.

Silver Casuroles, for cooking and serving, $6 to $20.

J. Abramson

Jeweler and Silversmith,

133 S. SPRING.

Coffee *Is a Habit*

POSTUM *a Liquid Food*

There's a Reason.

YOU'LL be healthy, happy and strong if you always use Capitol Flour. Makes wonderfully good and digestible bread. Absolute purity guaranteed.

CAPITOL MILLING CO.

ACTUAL SIZE

Best for the teeth

SANITOL TOOTH POWDER

PURIFIES THE BREATH

SANITOL CHEMICAL LABORATORY ST. LOUIS, MO.

Keeley Cure

1022 SOUTH FLOWER HOME PHONE

There is release for all the liquor habit if they but take Keeley Cure. An easy, quick, pleasant treatment. We shall be pleased to have you to call and investigate.

The Handsomest Clothing Store in Town

SCOTT BROS.

425-427 South Spring St.

FRIDAY, OCTOBER

ON TRAIL OF STRANGLER.

Crazed by Drugs, He Flees from Justice.

Detectives Believe They Have Him Surrounded.

Morphine Outfit and Rosary Found in Grip.

[BY DIRECT WIRE TO THE TIMES.]

CHICAGO, Oct. 25.—[Exclusive Dispatch.] Leonard Leopold, the alleged accomplice of Howard Nicholas in the murder of Margaret Leslie, is expected to be in the hands of the police within a few hours.

Crazed with liquor and drugs, the young man is said to have fled from the little town of Bureau Junction at 6 o'clock this morning, when he learned that he had been implicated in the confession made by Nicholas. Detectives, led by Assistant Chief of Police Schuetler, have, it is believed, surrounded the strangler.

A telegram received from Police Lieutenant Morgan Collins at Bureau Junction says that Leopold is in a bad shape and suffering from liquor and drugs.

Leopold's suit case, abandoned in a saloon Buren street saloon when he left Chicago, was found today, and besides clothing, contained drugs, hypodermic needles and a rosary.

DARING COUP TO BREAK JAIL.

HARLEM TRUSTY ATTEMPTS TO SLAY KEEPER.

Gaining Confidence of Prison Officers, He Waits for Opportunity, and Suddenly Springs Upon Guard as He Is Making His Rounds—Uses Wrench and Also Stabs His Victim.

[BY THE ASSOCIATED PRESS—A.M.]

NEW YORK, Oct. 25.—A daring attempt to liberate fifteen prisoners from Harlem jail was frustrated today, but not until one keeper had been seriously beaten that he may die and another sustained a broken arm and serious bruises.

Henry Carlin, a prisoner who had gained the confidence of the prison officials and had been permitted unusual liberties about the prison, is charged with being the leader of the outbreak and inflicting the injuries upon the prison guards.

Carlin had been detailed as a watchman on one of the upper tiers. As Robert M. Cuskley, one of the regular keepers, reached the third tier on one of his early rounds, Carlin sprang from a dark corner and struck him on the head with a wrench. Cuskley fell to the floor and a fierce fight ensued. He was stabbed in the neck and may die.

NOTICE IN COURT.

CLAIMS, IMMUNITY.

[BY THE ASSOCIATED PRESS—A.M.]

SAN FRANCISCO, Oct. 25.—"Billy" Ellis for years was supposed to be in Honduras, though he was no further away than Madera, appeared before Judge Cabaniss today to answer to the charge of having embezzled $1,000 from the Union Pacific Railroad, which he formerly represented in this city. His arraignment was set for November 8. A second complaint against Vice was filed this morning and sworn to by Henry Anderson, who alleges that he gave him money to purchase overland tickets in 1901, when the bulk of his stealings was discovered. Vice will make his only defense on the statute of limitations, which he claims furnishes him immunity from trial.

CRIME BRIEFS.

Forger Gets Sentenced.

HOUSTON (Tex.) Oct. 25.—Clarence E. Hughes of Swainsboro, Ga., aged 25 years, who has given banks in all parts of the country trouble during the past several years, was today convicted here of forgery and given two years in each case. He made an escape from the Colorado State Prison and is also wanted in Alabama, Louisiana, Pennsylvania, Ohio, Maryland, Arkansas, Illinois and several other States.

Sent to Folsom.

SAN FRANCISCO, Oct. 25.—Attillo Berta and Joseph di Riana were sentenced yesterday by Judge Lawlor to terms in the penitentiary for forging the names of Solomina Bros. to a draft of loss on a policy in the Hamburg-Bremen Fire Insurance Company, the former to six years and the latter to five years in Folsom.

Governor Withholds Action.

NEW YORK, Oct. 25.—Gov. Higgins will take no further action in the case of Albert Patrick, convicted of the murder of Millionaire Rice, either by way of hearings, appointment of a medical commission or anything else until after the Federal court has rendered a final decision. Announcement to this effect was made yesterday by Gov. Clarke Bell.

"ELIJAH" SANFORD RETURNING.

BOSTON, Oct. 25.—[Exclusive Dispatch.] All indictments against "Elijah" Sanford, leader of Shiloh "Holy Roller" colony, are not pressed, for the slaughter. The prophet will return to endeavor to hold the notorious colony together.

BALAKLALA ORE SIGHTED.

BOSTON, Oct. 25.—[Exclusive Dispatch.] John Hays Hammond, the noted mining expert and associate of the Guggenheims, reports Balakalala Island of California has ore value in gold of $25 per share.

BLEW AWAY MOSQUITOES.

[BY DIRECT WIRE TO THE TIMES.]

HAVANA, Oct. 25.—[Exclusive Dispatch.] Gov. Magoon thinks that the hurricane blew away the mosquitoes and thus checked the yellow fever. Not so many of the pests have been noticed.

The fever cases have dwindled to two.

MADAM WILBUR'S TOILET GOODS WILL KEEP YOUR SKIN SOFT AND CLEAR

Street

yers

Each Department Interest

22½c. flyer price, 6¼c. size; Hale's flyer price, 98c. 49c. Checks; Hale's flyer price, 12½c. one piece to a purchaser; Hale

c Cotton Shaker 11c

inch all pure white baby cotton shaker full yard wide; Friday, Hale's day, 11c.

c Bath Towels 12½c

th towels, 18 by 40; neat red border; Friday, Hale's day, 12½c.

75c Sheets 59c

on finish sheets; 2½ yards wide and g; heavy round thread; Friday, Hale's

Pillow Cases 12½c

osen, nainsook finish pillow cases; the right way of the cloth; 12 1-2c each.

ls 49c

rs; hemstitched and ribbon bor- ial Friday, 49c each.

rts 49c

parate cuffs; to close this lot Friday.

ear 75c

dium weight; this is an excellent gar-

and Oriental Couch Covers

to 60 inches wide and nine feet long; d quality tapestry in beautiful Turkish designs.

ues specially priced at 75c each.
ues specially priced at $1.25 each.
ues specially priced at $2.25 each.
ues specially priced at $3.50 each.
ues specially priced at $5.00 each.

N TRAIL OF STRANGLER.

ed by Druga, He Flees from Justice.

tectives Believe They Have Him Surrounded.

phine Outfit and Rosary Found in Grip.

(BY DIRECT WIRE TO THE TIMES.)

CHICAGO, Oct. 25.—[Exclusive, Dispatch.] Leonard Leopold, the alleged daughter of Howard Nicholas in the case of Margaret Leslie, is expected to be in the hands of the police within a few hours.

Armed with liquor and drugs, the young man is said to have fled from Peoria town of Bureau Junction at 4 o'clock this morning, when he learned that he had been implicated in the confession made by Nicholas. Detectives, led by Assistant Chief of Police Schuetler, have, it is believed, surrounded the strangler.

A telegram received from Police Lieutenant Morgan Collins at Bureau Junction says that Leopold is in a state of collapse and suffering from liquor and drugs.

Leopold's suit case, abandoned in a Peoria street saloon when he left town, was found today, and besides clothing, contained drugs, hypodermic needles and a rosary.

ARING COUP TO BREAK JAIL.

LLEN TRUSTY ATTEMPTS TO SLAY KEEPER.

ing Confidence of Prison Offi- s, He Waits for Opportunity, and uickly Springs Upon Guard as e Is Making His Rounds—Uses unch and Also Stabs His Victim.

(BY THE ASSOCIATED PRESS—A.M.)

NEW YORK, Oct. 25.—A daring attempt to liberate fifteen prisoners in the Harlem jail was frustrated today, but not until one keeper had been seriously beaten that he may die and another sustained a broken arm and serious bruises.

Harry Carlin, a prisoner who had gained the confidence of the prison officials and had been permitted unusual liberties about the prison, is charged with being the leader of the outbreak and inflicting the injuries upon the prison guards.

Carlin had been detailed as a watchman on one of the upper tiers. As Guard M. Cuskley, one of the regulars, reached the third tier on his early rounds, Carlin sprang from a dark corner and struck him on the head with a wrench. Cuskley fell to the floor and a fierce fight ensued. He was stabbed in the me- cannot die.

ICE IN COURT. CLAIMS IMMUNITY.

(BY ASSOCIATED PRESS—A.M.)

SAN FRANCISCO, Oct. 25.—"Billy" Rice for years was supposed to be a Honduras, though he was no more than Madera, appeared before Judge Cabaniss today to answer the charge of having embezzled funds from the Union Pacific Railroad, which he formerly represented in this city. His arraignment was set for November 8. A second complaint against Vice was filed this morning and sworn to by Henry Anderson, who alleges that he gave him money to purchase overland tickets in Europe when the bulk of his stealings was discovered.

Rice will make his only defense on the statute of limitations, which he claims furnishes him immunity from

CRIME BRIEFS.

Gets Sentenced.

HOUSTON (Tex.) Oct. 25.—Clarence Hughes of Swainsboro, Ga., aged 21, who has given banks in all parts of the country trouble during the past several years, was today convicted here of forgery and given two years in each case. He made an escape from the Colorado State Prison and is wanted in Alabama, Louisiana, Pennsylvania, Ohio, Maryland, Arkansas, Illinois and several other States.

Sent to Folsom.

SAN FRANCISCO, Oct. 25.—Attillo Rossi and Joseph di Riana were sentenced yesterday by Judge Lawlor to serve in the penitentiary for forging the name of Solomina Bros. to a bill of loss on a policy in the Hamburg-Bremen Fire Insurance Company, the former to six years and the latter to five years in Folsom.

Governor Withholds Action.

NEW YORK, Oct. 25.—Gov. Higgins will take no further action in the case of Thomas Patrick, convicted of the murder of Millionaire Rice, either by the granting of rehearings, appointment of a commission or anything else until after the Federal court has rendered a final decision. Announcement to this effect was made yesterday by Gov. Charles Bell.

SAN FRANCISCAN SANFORD RETURNING.

BOSTON, Oct. 25.—[Exclusive Dispatch.] All indictments against "Elijah" Sanford, leader of Shiloh "Holy Ghost" colony, are not pressed, for the latter. The prophet will return to endeavor to hold the notorious colony together.

BALAKLALA ORE SIGHTED.

BOSTON, Oct. 25.—[Exclusive Dispatch.] John Hays Hammond, the mining expert and associate of the Guggenheims, reports Balakalala mine of California has ore value in excess of $25 per share.

CAPITOL FLOUR

YOU'LL be healthy, happy and hearty if you always use Capitol Flour. Makes wonderfully good and digestible bread. Absolute purity guaranteed. CAPITOL MILLING CO.

ACTUAL SIZE

Best for the feet

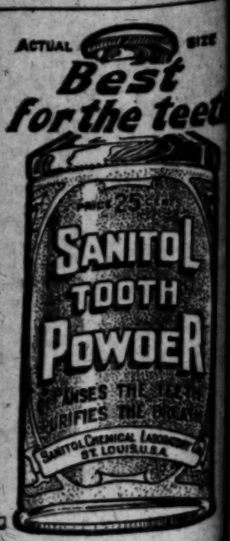

The Keeley Cure

1022 SOUTH FLOWER HOME 'PHONE

There is release for all from liquor habit if they but take Keeley Cure. An easy, quick, ant treatment. We shall be glad you to call and investigate.

The Handsomest Clothing Store in Tow SCOTT BROS. 425-427 South Spring St.

BLEW AWAY MOSQUITOES.

(BY DIRECT WIRE TO THE TIMES.)

HAVANA, Oct. 25.—[Exclusive Dispatch.] Gov. Magoon thinks that the hurricane blew away the mosquitoes and thus checked the yellow fever. Not as many of the pests have been noticed.

The fever cases have dwindled to two.

BOTH PHONES EXCHANGE 337

DON'T WORRY

The Broadway Department Store

WATCH US GROW

BROADWAY, COR. FOURTH, LOS ANGELES. ARTHUR LETTS, PROPRIETOR

10c Collars at 5c

Pretty embroidered turnover collars; some in white, some prettily embroidered in colors. A good many different styles and patterns, some of them are slightly soiled; 10c and 15c values. We've grouped them all together today in aisle 2, 5c each.

Save on China in the Annex

It's a bargain bazaar filled with very important values. Prices unusually low on perhaps the very chinaware you want.

New Chiropody Management

Dr. J. J. Leggett, surgeon chiropodist, formerly of Chicago, has taken charge of our chiropody department. Years of study, coupled to years of practical experience, give him knowledge that will be valuable to you if you are worried by corns, bunions, ingrown nails. Corns removed for 25c each. Balcony.

BARGAIN--FRIDAY No. 357

The Semi-Annual Notion Sale

Is making new sale records. It's a fact significant of the importance of the values. It will pay you to fill your notion wants now.

Sale 1000 China Plates

50c and 75c Values at 25c

So starts the basement news for today. They're pretty decorated plates in different decorations. They are bargains that came to us along with the prettiest lot of china we ever had. Those who know Broadway chinaware values won't fail to share them today at 25c. Broadway basement.

6 TEA CUPS AND SAUCERS 48c—Decorated semi-porcelain.
WHITE WASH BOWLS 89c; AND PITCHERS.
CHILD'S CHAMBER AT 15c—Blue and white stone.
TOILET SETS $2.25—With slop jar, 12-piece, blue and white stone.
2-QT. GRANITE PITCHERS 25c.
2-QT. GRANITE MILK PANS 19c.
2-QT. DOUBLE BOILER 35c.
ALUMINUM BASTING SPOON 25c.

Fine Air Tight Heaters at $1.48

Lined throughout and with top lid. In the basement today.

20 Mule Borax 8c Lb.

And here are other Friday savings from the drug section, rear aisles 4 and 5.

WITCH HAZEL 17c PT.—Double distilled. A good 25c value.
CASTILE SOAP 12c—A big ½-lb. bar. Imported pure olive oil soap.
75c RUBBER GLOVES AT 59c—Black and maroon; sizes 7½ and 8. Every housekeeper ought to wear them.
HONEY AND ALMOND CREAM 31c—A good 50c value and time to buy it now. It will prevent chapped hands and face.
POZZONI'S FACE POWDER AT 25c BOX—The 50c kind. Rear aisles 4 and 5.

The name tells the story. If you've come to know Broadway Bargain-Fridays you'll give it added emphasis. It's the great saving day of the week. The time when the word "bargain" reaches its highest significance. A splendid chance to get acquainted with the forcefulness of Broadway methods and how much they mean to you. Let the values talk for themselves.

Remnants of Lace 5c

We don't know how long they'll last; lengths of from 1 to 3 yards; some good 15c values included; Normandy, Point de Paris and Valenciennes laces; good trimming braids. Bargain-Friday, aisle 1, 5c the remnant.

60c on the Dollar for Shoes

That's the price we paid for the entire shoe stock of Burson & Son, Oxnard.

A great stock of good shoes for men, women and children.

That's why we are selling Queen Quality Shoes for Women at $1.89. That's why we are selling Men's Douglas and Crossett $3.50 Shoes at $1.98, Clapp $6 Shoes and the Resilia and Crossett Shoes worth $5 at $2.98 pair.

That's why one of the biggest crowds we've had came shoe buying yesterday and the opportunity will be continued today. A chance to buy such famous standard makes at such prices seldom comes. Take advantage of it. Shoe section, aisle 8 and 9.

Linens

FRIDAY BARGAINS

Forehanded buyers are preparing for Thanksgiving now, five weeks from today. Not too much time, and bargains like these should be snapped up when they present themselves. Third floor, today.

2 Yds. Table Linen $1.18
It's a regular 70c quality, white.
1½ Yds. Table Linen 59c
It's a regular 50c quality, white.
2½ Yds. Table Linen $1.73
Regular 75c quality, white.
2 Yds. Table Linen 50c
Regular 40c quality, white.
2½ Yds. Table Linen 75c
Regular 40c quality, white.
5 Yds. Crash 25c
Regular 6c cotton crash.
5 Yds. Crash 35c
Regular 8 1-3c brown crash.
2½ Yds. Linen Crash 25c
Regularly 12c yard.
5 Yds. Linen Crash 90c
Regular 20c yard.
6 Napkins 90c
Splendid values usually at $1.75 dozen.
6 Napkins 45c
Extra good values at $1.10 dozen.
6 Napkins 35c
You pay 85c a dozen for them usually.

Ridiculous Reductions on a Few

Women's Coats and Capes

At least they seem ridiculous. Think of $10.98 capes at $5.00, $5.00 capes at $1.00, and $6.48 coats at $1.48. Sizes 32 to 38. Don't expect to get brand new styles, for they aren't; they are odds and ends.

Occasionally you've found a nickel, maybe a dollar, stowed away in some forgotten place. That's the way we found these coats and capes. Absolutely forgotten, they've stayed snugly hidden away, and in going over stock the other day we uncovered them.

Out they go; they can't mingle with the bright, new winter stock of coats, and we've put prices on them that will make them worthy of Bargain-Friday, even though they are not new styles.

They are made of good, serviceable materials, and they'll come in mighty handy to those who share them. Remember, the number is limited; these are the prices:

Kersey Capes at $1.00

The material is good, made with wide collar, castor color. They were good $5.00 capes; They are splendid capes for $1.00. Today, second floor.

$10.98 CAPE $5.00
And some that were $15. Of kersey and cheviot, in castor and black; Bargain-Friday, second floor, $5.00.

$6.48 COATS AT $1.48
Half length style, cape over the shoulders. They are old fashions with belted back and flat collars; brown and white mixtures; bargains for today, second floor, $1.48.

$10.00 COAT $5.00
42 inches long, satin lined yoke, fly front, and flat stitched collar, trimmed with velvet; good values at $5.00; second floor today.

The weather is calling to mind the necessity of a new winter coat now. We want to call to your mind the splendid new line of new winter tourist coats that are here for you to choose from. Swagger effects and at surprising prices.

CRAVENETTE SALE CONTINUES

From one-third to one-half off on swell cravenette coats. It's a Broadway move that means savings for every woman.

SEE THE NEW PLAID SILK WAISTS FOR FALL, SECOND FLOOR.

India Linon

10c VALUE 5c

30 inches wide; it's one of the best values in the city at 10c. As useful in October as it is in May. Limit of 15 yards to a customer; none delivered Third floor, today, 5c yard

12½c Percale 6¼c

About 50 pieces, 36 inches wide light ground percales. Limit of 12 yards to a customer and none delivered. Third floor today, 6 1-4c yard.

Jap Crepe 10c

A good 20c value in plain colors, white, cream and black, and tan, pink and lavender striped effects. Today, 10c yard; third floor.

Embroidered Madras 15c

A genuine Friday bargain, 32 inches wide; good dark effects, prettily figured; 25c value; third floor, today, 15c yard.

Krinkled Crepe 7½c

It's a pretty 15c value; shades of Nile green, tan, cream, gray, brown and ecru. Swell for dressing sacques and kimonos; third floor, today, 7 1-2c yard.

32-inch Flannelette 10c A 15c Value

The beauty and the variety of the weaves have kept the flannel counters crowded ever since the cool weather began. Broadway prices speak for themselves.

Moreen Remnants 19c Yd.

It's a lining remnant for Friday; 28 inches wide, in all good colors; the kind that sell in full pieces at 35c yard. Good usable remnants of 1½ to 6 yards, Bargain-Friday in aisle 3 at 19c yard.

Black Glass Cloth 15c Yard
36-inch 20c value, a rich liquid black for skirts, waists and drop linings; a good many useful lengths. Aisle 3, Bargain-Friday, 15c yard.

36-in. Sateen 22c Yard
It's a fine mercerized sateen for waist for skirt linings or fancy work of any sort; a good range of colors and white; aisle 3, Bargain-Friday, 22c yard.

Remnants of Taffeta at 32½c Yard
A good 19-inch taffeta in remnants of 2 to 15 yards; good colors and black. In the main aisle today, 32½c yard.

2,000 Yards Fancy Silk to Sell at 55c a Yard

That's news of the kind we like to tell. Soft chiffon taffetas in Louisine weaves. Full 27 inches wide, all pure silk.

A quality such as we've seen sell at 98c to $1.25 yard. The man wanted to close his season and start his looms on new work. He needed the money to buy raw material with. His factory is in full blast now. The silks are here for you to share at 55c yard. Don't wait; find them aisle 5 today; just 2000 yards and every yard a suggestion for pretty waists and suits.

27-in. Messaline 98c
One of those soft rich black messalines; guaranteed all silk; a good $1.25 quality; aisle 5 today at 98c yard.

200 Yards Habutai 58c
It's a lovely 36-in. white silk, good 75c value. We put it on sale in the annex today while it lasts, 58c yard.

36-in. Black Peau de Soie at $1.19 a Yard
It's a splendid $1.48 quality, guaranteed pure silk.

Repellent Suiting 49c Yd.

The price is attractive, the suiting is too. The weave has caused the name. A heavy tailored quality, 56 inches wide, fine for winter suits and skirts. Shades of navy, green, royal, golden brown and wine. Extra values today, aisle 4, 49c yard.

44-in. Dress Goods 98c Values at 69c
Just ten pieces of silk and wool eolienne and crepe de chines, 44 inches wide, half silk and half wool. Worth 98c yard, some more; while it lasts today, 69c yard.
The new dress goods are being bought rapidly now; beautiful weaves are here; sturdy materials for wear, and Broadway prices are winning new fame.

54-in. Suiting at $1.48
A crisp imported English worsted, in checks, pin stripes, mannish effects, plenty of the new browns, greens and grays. Fine for coats and suits; $1.75 value, aisle 4, at $1.48 yard.

Remnants
Ribbon 15c

Good values at 20c and 25c, lengths of from 2 to 2½ yards; taffetas, satin taffetas and fancy Dresden ribbons. Remnants, aisle 1, today, 15c.

Remnants
Embroidery 9c

Some of them are 6 inches wide, and some of them are 2 yards long, and when you see what dainty patterns they are on swiss, nainsook and cambric you'll think of a good many future needs. Aisle 2, today, 9c a remnant.

Groceries

Here's today's list from the anti-trust grocery store, fourth floor.

It pays to buy groceries where methods are fair and honest, where prices are lowest. Telephone your orders. Both phones 337. Grocery store, fourth floor.

STAR HAM 16c LB.—Fancy Star hams.
"A" FLOUR 50 LBS. $1.35—Pure, good, wholesome, strong; the flour that more and more cooks are buying. Makes the best bread.
RUB-LESS WASHING POWDER 7c—For the 10c size.
CONDENSED CREAM 85c DOZ.—Red Cross brand.
COLONIAL MINCE MEAT TWO PKGS. 11c.
APITEZO GRAINS 9c PKG.
POWDERED BORAX 8c LB.
SPIDER LEG TEA 29c LB.
BUCKWHEAT FLOUR 18c PKG.—Peacock prepared brand.
JAPAN RICE 5c LB.—No. 1 fancy Japan rice.
NEW WHITE FIGS 8c LB.
B. T. BABBIT'S LAUNDRY SOAP 6 BARS 23c.
COX'S GELATINE 9c PKG.

Use Encore Pancake Flour Demonstration 4th Floor

Friday Blanket Bargains

The condition of the market makes them unusual, the condition of the weather makes them more unusual yet, for when would you expect to pay higher prices for blankets than right at the very start of the cold spell? It's the time of all times when we like to make prices lower. There's a big blanket store on the third floor, filled with other values nearly as important.

It's right that blankets kept out over night should not be exchanged, so we make it a rule not to exchange blankets kept out over night.

$1.00 BLANKETS AT 75c
Extra heavy 10-4 size with a soft, warm nap; shell stitched edges and neat borders. Choose from white, tan or gray. $1.00 values at 75c a pair.

$1.25 COTTON BLANKETS AT 79c
Good big 11-4 size, in tan, gray or white; full size, with a soft, warm, fleecy nap; large enough for the largest beds. 79c pair; third floor. No phone or mail orders.

$2.00 BLANKETS AT $1.35
Full cotton blankets, very heavy and closely woven; full 11-4 size, with shell stitched ends; $1.35 pair; third floor.

BIG 12-4 BLANKETS $1.85
They would be splendid values at $2.50. Extra heavy twill with a soft, fleecy nap. Fancy borders; the largest blanket made; $1.85 pair; third floor.

$1.50 BLANKETS AT $1.15
11-4 cotton blankets in gray, white or tan, extra weight, extra large with pretty borders. Splendid $1.50 values at $1.15. 1

$1.50 COMFORTS AT $1.35
Hand knotted comforts covered with best silkoline; pretty patterns; large size; regular $1.50 comforts; third floor, each $1.35

$2.00 COMFORTS AT $1.48
Extra size, covered with silkoline, dainty patterns, filled with warm, pure white cotton; extra heavy; $2.00 value at $1.48; third floor.

$3.50 COMFORTERS AT $2.48
Covered with the very best silkoline; beautiful Persian patterns extra large; $2.48; third floor.

$4 WOOL BLANKETS $2.98 | $5.00 BLANKETS AT $3.98 | $6.50 BLANKETS AT $5.00 | $10.50 BLANKETS AT $7.48

FLASHES FROM WIRES.

There was a slight improvement in price on the Bourse yesterday when it was announced that the Bank of France had not raised its discount rate.

The crucial point of the educational bill was reached in London yesterday when the measure came before the House of Lords for detailed debate. The bill bristles with contentious points, but the main issue centers on the clauses relating to religious instruction.

Raisuli, the bandit chief, yesterday replied to the message of Mohammed El Torres, the representative of the Sultan, asking him to restore order in the district of Arzilla, Morocco, saying that he had charged his brother with the task of restoring order there.

Maj. Dreyfus, who was detailed for duty with one of the artillery regiments at Vincennes, has been given an independent artillery command at St. Denis.

The Independent Socialists of Paris demand that the new ministry include in its programme the compulsory arbitration of strikes.

The French Parliament reassembled at 2 o'clock yesterday afternoon. The sessions were robbed of all interest owing to the fact that the new Cabinet was unable to present itself. Premier Clemenceau having previously officially advised the presidents of the chambers that the ministerial declaration would not be ready for several days.

Dr. Lapponi yesterday found that the Pope's condition had improved. The swelling of his foot had almost disappeared, the pains had ceased and his temperature was normal.

Letters have been received from the Anglo-American Arctic expedition which left Victoria, B. C., on May 20 on the schooner Duchess of Bedford, dated from Port Hope on July 25. It had not been expected that the schooner would reach this point before August 15.

It is announced that the English government has met the views of the labor members of the House of Commons on the trades dispute bill. The Attorney-General has drafted an amendment to clause four of this bill, which will leave no loophole for another Taff-Vale decision, and which places union funds beyond the reach of attack.

At Middlebury, Vt., after a night of social entertainment, the delegates representing thirty-seven colleges and thirty-eight alumni societies yesterday attended the first business session of the seventy-second annual convention of the Delta Upsilon Fraternity. Walter E. Howard, professor of history and political economy at Middlebury College, delivered the oration.

The battleship Minnesota started from Rockland, Me., on her four hours' endurance trial between Monhegan and Boston yesterday. The weather was not favorable fog and rains prevailing. After the trial, the battleship will proceed to Boston Light, where the assistants to the board will be sent ashore. From there she will proceed to Newport News.

Gales were reported on all the Great Lakes yesterday and vesselmen fear that loss of life and ships may be reported as a result.

While hunting on a mountainside near Pottsville, Pa., Joseph Schroeder fell 400 feet into the air shaft of an abandoned coal working. A companion, William Kalbach, went for help, but it was many hours before Schroeder could be brought to the surface. Schroeder was found to be little the worse for his tumble.

Several families occupying frame buildings at One Hundred and Twentieth and Peoria streets, Chicago, were driven into the street yesterday by a fire which partly destroyed the plants of the Sullivan-Farmer Candy Company and the Ansel Scale Company. The total loss was about $70,000. The fire is believed to have been of incendiary origin.

The sealing schooner Dora Steward reached Clayoquot yesterday from Bering Sea with 371 skins, and reported other vessels of the fleet following her home to Victoria, the Markland with 700 skins, the Otto with 583, the Umbrina with 880, the Zillah May with 207, and the Libbie with 500.

NEW YORK, Oct. 25.—Mrs. Louisa Smith, the oldest gypsy in America, died yesterday in a camp near Freehold, N. J., aged 101 years.

ALLEGES "THIEVERY" OF RAILROAD CARS.

[BY DIRECT WIRE TO THE TIMES.]

CHICAGO, Oct. 25.—[Exclusive Dispatch.] Alarmed at inability to take care of business offered and harassed by congestion in the transportation world, the American Railroad Association today declared the trouble due to "car thievery" by the smaller railroads.

The association decided it was necessary to penalize the stealing of cars to such an extent that it will become unprofitable. It is proposed to raise the per diem charge to a figure which will make it unprofitable to use foreign cars longer than is absolutely necessary.

FIGHT TO STANDSTILL.

GRAIN MEN IN TORMENT.

[BY THE ASSOCIATED PRESS—A.M.]

NEW YORK, Oct. 25.—The special committee on steamships and grain interests appointed a week ago to secure from the railroads some modification of their attitude on the grain question has had a number of meetings with the trunk-line people, but have not been successful. The railroads are still refusing to take new shipments of grain, and many exporters who have committed themselves to definite shipments are unable to make such shipments and are thus suffering severe losses.

Many of the receivers are in favor of all joining together, employing the best legal talent possible, and fighting the railroads to a standstill.

SOLAR TIME GOVERNS.

CHICAGO, Oct. 25.—A dispatch to the Record-Herald from Austin, Tex., says: The State Supreme Court yesterday rendered a decision that solar time, and not railroad or standard time, must govern legal proceedings.

The case was one involving a valuable tract of land. The jury had brought in a verdict three minutes past midnight, as measured by standard time, or fifteen minutes before midnight by solar time. The trial judge held that the term of court expired at midnight, standard time, and refused to enter judgment.

The Supreme Court ordered the entering of the verdict, on the ground that solar time governs the court.

Leather Articles for Men

Cigar Cases
Cigarette Cases
Jewel Cases
Card Cases
Memorandum Books
Dressing Rolls
Travelling Bags
Wallets

Plain and many mounted with 14 karat gold and sterling silver. Your inspection is invited.

S. Nordlinger & Sons, Gold and Silversmiths Established 1869.
323 S. Spring St.

Ex. 315—PHONES—Ex. 315

DIAMOND COAL CO

235 WEST THIRD STREET

SPORTING PAGE.

"PREPS" BEAT POMONA TEAM.

High School Fifteen Wins a Doubtful Victory.

Defeat Braces College Men for Stanford Game.

"Dope" Figures Youngsters as Champions.

[SPECIAL CORRESPONDENCE OF THE TIMES.]

CLAREMONT, Oct. 25.—The Pomona rooters were treated to a surprise Wednesday afternoon, when the football team was defeated by the fifteen from Pomona High School, in the last Rugby preparatory game of the season. The final score was 6 to 3 in favor of the preps.

The college team put up a fairly good game during the first half, scoring once shortly before the end of the half. Both High School scores were made near the end of the game, after many substitutions had been made in the college line-up, when Evans crossed the goal line twice in quick succession for the preparatory men after a series of fumbles had brought the ball close to the college line. No goals were kicked from the tries.

The first High School score came from a scrum on the college 15-yard line, when in the dust and gathering darkness Evans secured the ball and rushed it across the line practically untackled, hardly seen by the college backs. The try for goal failed, and the college kicked out from the 25-yard line. High School returned the punt, and fell on the ball near the goal line on the college fumble. In the succeeding play Evans again picked the ball out of the dark and smuggled it quickly across the line for the second score. After the try for goal the college men braced, and took the ball into High School territory before the whistle blew.

Although the defeat is a humiliating one for the college, it does not represent the merits of the two teams. Except for poor passing, and some evidence of staleness, such as was shown in last week's practice, and to some extent in the game against California, the college team played fairly good Rugby and advanced the ball well. The High School team played an exceptionally speedy game, and may be given full credit for their victory, but scored on the slump of the college men rather than on their own brilliancy.

One of the greatest factors in the preps.' victory appeared to be their three-quarters' formation, which played almost entirely upon the defensive. The three-quarters' men would plunge forward the moment that the ball was in play, taking it for granted that their own forwards could not scrum it to them, and so were frequently able to down the college backs for a loss, before the passing was well started.

The practice was good for the college men, and should enable them to put up all the better game against Stanford next Saturday, unless they fail to recover from their staleness before the end of the week.

The changes in the line-up that have been seen this week were retained, Vahe filling the half position, while Stevenson played full and Chisholm five-eighths. Otherwise the line-up was the same as that used against California last Saturday.

Thursday and Friday the men will have only light practice, to enable them to secure speed and rest for the big Saturday game. Tulloch will try to whip the backs into better form, and break up the high passing that resulted in such losses this afternoon. By Saturday the team should be in as good condition physically as against California, and better versed in a knowledge of the Rugby game.

THATCHER QUITS.

LEAVES HOLE AT OCCIDENTAL.

Walter Thacher, who has been on the Occidental football team for three years, and who was elected captain of this year's baseball team, has left school, and will not return this year. Next year he may enter the mining school at Berkeley. Thacher was one of the best ground-gainers in the football squad, and his place will be hard to fill. Last year he was on the track team, and during the baseball season was conceded by many to be the best intercollegiate shortstop in the south.

Notwithstanding the loss of Beal at left and Thacher at fullback, the prospect for a successful year in football at the Presbyterian College is better than it has been since the U.S.C. game. A strong second team has been organized and it will take the field against the 'varsity, beginning next Monday. Several of the men on the academy team will play with the "scrubs," and the 'varsity will have strong practice for the remainder of the season. Practice has been suspended for the remainder of the week on account of the inauguration of Dr. Baer, but it will be taken up again in earnest next week. Smith, who was a strong man at center on the second team last year, will be out for the same position next week. Burke, Carver and Manier of the "prep" team, will also line up against the first team. Holderman, Edwards, Highstreet, Walker, Ross, Brooke, Thomson and Deckman will be the line-up.

Bird will be used in the back field to fill the vacancy left by the retirement of Thacher. Hodge is back in the game after a ten days' absence, and will play his old position at quarterback. Gray Merrill has been playing in Hodge's place, and has proved himself a competent substitute in that position. He may be used there regularly before the season is over. If this is done, Capt. Bruce Merrill will be moved to fullback and Hodge and Marshall will be the halves. Coach Merrill had not picked a man to take Beal's place, but Edwards is the most likely candidate at present.

SANTA MONICA GAME.

The academy team is rounding into shape under the direction of Coach Goheen, and will play the Santa Monica High School team at Santa Monica Saturday afternoon. There are several strong individual players in the line-up, and the team work is good. The average weight of the players is 140 pounds. Lane and Lowry, the center men, are strong and are well reinforced by Faries and Bollback, the guards. Gault and Bradbeer at the tackle positions, although this is their first year at the game, have developed rapidly under Goheen's coaching, and can hold their own against boys of their weight. Manier at left end is the nerviest player of the lot. He has never played before, but has great natural ability. With a year's experience he will be of 'varsity caliber. Dieterle at the other end, is light and fast. He runs well with the ball.

The back field is the strongest part of the team. "Young Prexie" Baer at quarterback is a good general, and, although rather light, is strong on defense. He passes accurately and has plenty of grit. Holderman and Carver at the halves are strong men, weighing 160 pounds. Carver is very strong and fearless. Holderman is fast and picks his openings well. Burke has also been playing in the back field, and will get into the game Saturday. Baker at fullback is heavy and hits the line hard. The team has been using some of the open plays which the 'varsity has been employing, but will also use line plays. A large number of rooters will go to Santa Monica with the players.

DR. WHEELER BRINGS THE RUGBY MESSAGE.

"WHAT a lot of you there are," was the greeting of Dr. Benjamin Ide Wheeler, president of the University of California, as he stood on the platform of the Polytechnic High School yesterday, face to face with young America, nearly fifteen hundred strong.

Boys and girls were before him in rows and tiers clear up to the gallery and standing about the back of the large auditorium, with bright anticipation and cordial welcome answering Dr. Wheeler's challenging glances.

At first he could scarcely make himself heard for the cheers, true schoolboy thunder, that echoed to "Wheeler, Wheeler," and then quieted to catch the words of wisdom that were to fall.

Dr. Wheeler soon won his audience, and was entrapport with each dignified member of the board of control, as well as each new little chap who sat before him.

"What great good you can all do for the State," he said, impressively, "if you make use of the opportunities that surround you here, but what a terrible responsibility you must face at the day of judgment if you fail to profit by such advantages!"

"I am glad you have started straight here," he continued, getting down to business, "to play Rugby, the California game. [Enthusiastic cheers.] We are all one educational family in the State, from the kindergartners in the primary school to the State University, and we all have one interest, and I hope we are all going to play this same game.

OLD GAME WORN OUT.

"The old game is worn out," said this educational authority, "which in this day and generation seems to mean athletic authority. The East thought it could stand another trial, but the West has gone to the fountain head and started another game. I hear only one word about the matter at Berkeley, and only one word about it at Stanford. They are all for Rugby. It is a good game. Every man has a chance. In the old game only five men touched leather, now every one plays, every one passes, and thank the Lord, every one kicks. What's the use of football, when you don't use your feet on the ball?" he asked.

Other Rugby advantages enumerated by its ardent advocate, President Wheeler, is the possibility of going home after a hard game and doing some studying in the evening, "which is also very desirable," he added.

"I believe in a virile game," he explained. "I did not object to the old game because it was rough, but it had gone into the doell drums, it was no longer a sport, but a lot of evolutions like the training of a ballet corps. Here is a game now, a man's game, real and hearty, and a man can play it without being previously trained with absolutely the same set of fellows, and with the knowledge of their relative positions.

"Boys and girls," said Dr. Wheeler, after he had delivered himself of his Rugby message, "what shall I say to you? What in the world shall I say to you that shall be of first importance, something that you can use and take home with you?"

WORLD AS WE MAKE IT.

"I think the thing that makes the most difference is what you do for yourselves. There is no salvation handed out in tickets at this school or any other place. You have only one life to live. I mean you up there," he said, bringing it home to each one, "you, and you, and you, singly, and alone.

"This is a glorious world. Los Angeles is a glorious world. If it isn't it is your fault. It doesn't make any difference about the location; it does not make any difference about the climate, but it does make a difference what the light in your soul is. Every man makes his own world, and every man makes his own climate."

"How many of you Polytechnic boys and girls have made up your minds to be first rate? How many of you have made up your minds to be second rate, and how many of you are going to travel third class? A certain proportion of you will go to the dogs, a certain mathematical proportion will smoke cigarettes and supply the dram shops and do things to soil your souls, and if the law does not get you your reputation will.

"You can be first rate. It's up to you, make the most of your life."

STANFORD TEAM ARRIVES TODAY.

LANAGAN'S LINE-UP IS SECRET UNTIL SATURDAY.

Visiting Players Will Be Entertained by Club of Los Angeles and Friends While Here—Universities Furnish Lists of Eligible Players for Big Game.

The members of the Stanford Rugby football team will arrive in town this morning on the "Coaster," and will make their headquarters at the Hotel Angelus. The entire party consists of twenty-three members, and the players will be accompanied by Coach Lanagan, Trainer Moulton and the student-body manager, Sales. The boys will be entertained here by the Stanford Club and friends.

The exact line-up of the Stanford team in Saturday's contest with Pomona is not known as yet, as Lanagan has refused to make it public, but several Los Angeles boys are practically sure to be included in it, or at least to be among those who form the party. The line-up that comes nearer to the probable one than any other is made up as follows: Forwards, Molino, Conant, Edwards, Thorpe, Stanford, Cheda, Heinley; half, Owen; five, Stott, captain; centers, Chalmers, Pemberton; wings, Holman, Cook; full, Fenton.

The men who are eligible to compete in the big intercollegiate Rugby game on November 10 have been selected by the colleges and are announced as follows:

Stanford: A. J. Chalmers, '07; E. P. Stott, '07; J. C. Macfarland, '07; P. T. Prizzell, '07; L. M. Edwards, '07; M. G. Burr, '07; C. Moser, '07; J. N. Stanford, '07; G. J. Presley, '07; C. F. Laumeister, '07; E. M. Baldwin, '08; E. D. Cole, '08; R. H. Conant, '08; A. M. Doig, '08; L. R. Gay, '08; W. Koerner, '08; A. A. Molfino, '07; L. Newland, '08; G. Wallace, '08; L. M. Vail, '08; A. Tomasini, '08; J. R. Pemberton, '08; K. L. Fenton, '08; J. G. Ferguson, '09; D. G. Heinly, '09; J. R. Holman, '09; G. D. Hussey, '09; W. G. Macdonald, '09; G. A. McGregor, '09; M. W. Wright, '09; W. H. Stark, '09; F. B. Mayers, '09; L. Minturn, '09; R. F. Myers, '09; C. C. Owen, '09; E. A. Rodgers, '09; P. A. Robison, '09; W. L. Searles, '09; C. C. Terrill, '09; C. A. Thorpe, '09; G. E. Cheda, '10; A. B. Cook, '10; G. C. Faulkner, '10; R. Little, '10; C. Pemberton, '10; M. M. Mitchell, '10; R. S. Reynolds, '10.

California: L. J. Ball, J. W. Barricott, E. J. Best, R. L. Button, G. V. Bell, R. W. Bush, P. Bailey, H. D. Budelman, R. H. Butler, I. R. Broughton, P. H. Chubb, C. S. Cerf, C. B. Douglas, E. Dyer, W. C. Davis, R. N. Foster, E. Fish, O. A. Friedlander, L. D. Graham, J. R. Glascock, Jr., W. I. Garms, G. C. Gester, C. W. Haffey, T. H. Hook, N. Harris, P. M. Herriott, W. R. Johns, G. C. Jones, O. J. Lowell, P. E. Magestaedt, M. B. Mitzman, C. R. McKillican, J. F. S. Northcroft, J. A. Nutting, J. E. Ostrander, M. R. Richardson, E. F. Smith, C. L. Stokes, M. Stone, F. I. Stanton, J. G. Schaeffer, R. S. Sorenson, E. W. Stowe, A. C. Soares, P. Talbot, F. M. Twitchell, W. K. Fuller, J. C. Whitman.

CHANGE MEETING DATE.

Pentathlon of Y.M.C.A. Will Be Held at Time of State Convention This Year.

The second meeting of the subcommittee on the athletics of the California A.L.N.A. was held last evening at the home of George W. Braden, physical director of the Young Men's Christian Association at Pasadena.

Mr. Braden, chairman of the committee, read reports from almost every physical director in the State, sent in response to a letter from the committee, inviting the associations to enter teams in the State Pentathlon.

From these reports it was shown that the associations favored holding the Pentathlon at the time of the State Young Men's Christian Association convention, instead of on December 4, and it was voted that for this year the Pentathlon should be held on the date of the State convention.

Questions regarding the rules of the contest will be answered by circular letter.

For the basketball schedule the following system of play was decided upon: Redlands and Riverside teams to play a series of games, and the winner to play the winner of a series with Pasadena, Long Beach and Los Angeles; also for a series of games between Santa Barbara and San Diego, and the winner of this series to play the winner of the Redlands, Riverside, Pasadena, Los Angeles and Long Beach series.

MISS PARMER IS CAPTAIN.

Chosen to Lead the Stanford Hockey Team Against the California Aggregation.

Miss Ethel Parmer of Los Angeles has been elected captain of the Stanford girls' hockey club, and will have the distinction of leading a Stanford team in an intercollegiate contest with California in her freshman year. This is an achievement that has seldom, if ever, been accomplished before at the northern university. Hockey is a game that only has been taken up during the past year, and its popularity has been such that it has been put on an intercollegiate basis in a short time.

Miss Parmer has made a splendid record as a player since she has been at college, and showed considerable athletic prowess while still living in Los Angeles. Upon entering Stanford she became a member of the Gamma Phi Beta Sorority.

Three-Cushion Billiards.

A large and interested crowd of sports watched the three-cushion game last night at Berry's rooms between Clark and Lyon, and the latter won easily by a score of 40 to 28. Clark made the high run of five early in the game and later on made four, but even these did him no good, for he was very much off his regular game, and had hard luck in running into safety shots. Lyon took eighty innings to run 40 points and had several high runs of 3. The game tonight will be between Kennedy and Lacey.

RULES COMMITTEE MEETS.

Provision for Drawing Back Men from the Line Will Be Thoroughly Discussed.

[BY THE ASSOCIATED PRESS—P.M.]

NEW YORK, Oct. 25.—There will be a meeting of the intercollegiate football rules committee tomorrow night in New York at the Murray Hill Hotel. The session is called in answer to the request emanating from the conference of football officials held at the Murray Hill two weeks ago for the purpose of interpreting the code. A number of additional questions have arisen since that meeting calling for a decision.

All these will be settled at this meeting. Most of them are of minor importance, but the question of the meaning of the rule prohibiting the drawing back of men from the line to carry the ball or for interference is far reaching in its significance. This will be among the matters taken up. It is expected that with the exception of the western members there will be a full attendance of committee membership.

Results at Latonia.

CINCINNATI, Oct. 25.—Latonia results:

Six furlongs: Refined won, Caper second, Alyth third; time 1:16 2-5.

One mile: Gladiator won, Intensia second, Daring third; time 1:45 1-5.

Five and a half furlongs: Salvage won, Prince Brutus second, Ingolthrift third; time 1:08 3-5.

Six furlongs: Stoner Hall won, St. Joseph second, Marvel P. third; time 1:16.

Steeplechase, short course: Lady Jocelyn won, Frank Mc. second, Plea third; time 3:36 3-5.

Mile and a sixteenth: Fonsoluca won, Rebounder second, Joe Coyne third; time 1:51 4-5.

DECOURSEY TO MEET ATTELL.

[BY THE ASSOCIATED PRESS—P.M.]

SAN DIEGO, Oct. 25.—Articles have been signed for a match between Abe Attell and Billy DeCoursey, to take place November 18, before the National Athletic Club. They are to weigh in at 124 pounds at 3 o'clock. Eddie Robinson of Los Angeles probably will referee.

MEN READY FOR FIGHT.

Attel and Baker Are Down to Required Weight.

Both Boxers in Good Shape for Big Bout.

No Chance of Gans-Nelson Go in Los Angeles.

Harry Baker is fit for his challenge battle for the featherweight championship of the world with Abe Attell, Tuesday night, and will have no excuse if he loses. Reports regarding his injured right hand are exaggerated and when the San Francisco boy steps into the ring he will be in good condition.

Eddie Webster, at left, and Harry Baker. The clever featherweight is discussing features of a new blow with his trainer.

Baker has cut out boxing for several days and is confining himself to road work, shadow boxing, foot work and wrestling. He did sprain his hand a trifle early in the week, and it is for that reason that he is doing no more boxing, for he does not want to take a chance of serious injury. He is down to weight, and only needs to keep in condition to enter the ring in good shape.

Eddie Webster, who put Jim Flynn into the ring in such good condition when the latter fought Tommy Burns, is looking after Baker, and leaves nothing undone in the routine of the day's work. He is a conscientious trainer and has a willing subject in Baker, who likes to prepare for a battle.

Eddie Menney has shown versatile ability by jumping from the role of sparring partner to wrestling partner, and gives Baker a good work-out in either. He is strong and a good boxer, and gives promise of developing into a first-class man.

M'CAREY VISITS BAKER.

Tom McCarey and a party of friends made a trip to Baker's camp at the East Side Athletic Club, yesterday afternoon, and looked the lad over carefully. McCarey expressed himself as satisfied with his inspection, and urged Baker to get into the best possible condition for the bout. It was McCarey who brought Baker out in the latter's battle with Frankie Neil, and "Uncle Tom" looks upon him as a sort of protége of his. This is Baker's great chance, but he has the hardest task of his career, past or future, before him.

Baker is but 18 years of age. There is some doubt in his camp as to the actual date of birth. Baker's brother holds the correct day is October 10, while his uncle says he was in the house at the time the youngster came into the world, and that the date is July 10. Harry leans to the data furnished by his brother, which makes him 18 years and 16 days old.

Harry took a swim in the sulphur pool at the Eastlake Baths, Wednesday, the last plunge he expects to enjoy before the fight. The bath weakened him and caused him to skip some of the hard work, but the slight break in the routine of training did him good and kept him from going stale.

Out at Attell's camp everything is serene so far as training goes, but the little champion is worried by the illness of his wife, who is ailing. Abe cut out a part of his training yesterday, to be able to sit by her bedside, but he worked all the harder later in the day. Abe is down to weight and is not worrying over the outcome of the battle. He is a veteran of so many encounters and has always been so successful that he worries little over stories of the prowess of an opponent. He looks in grand shape, although he carries lines of black under his eyes.

Attell will take no chances with Baker. The latter's victory over Neill was a bit more impressive than the drubbing handed Frankie by Attell, and dopesters are figuring on those two fights as a basis. But the dope is a little misleading, for the two boys fought Neil in wholly different styles. Attell met Neil at his own game—slugging; Baker was cautious, on the other hand, and fought a careful battle. There is enough uncertainty about the fight to cause much speculation. Attell undoubtedly will be the favorite, but Baker has a strong following which is anxious to get down on odds for a chance. Baker is the only man in sight to give the champion a real argument.

Kid Dalton is sparring daily with Attell, and incidentally preparing for his battle with Sheek, which comes off as a preliminary to the big bout. Attell says the boy will be heard from some day, and speaks highly of his present ability.

GANS AND NELSON.

Considerable excitement was caused in fighting circles yesterday, by the rumor that Joe Gans and Battling Nelson might fight here. Manager McCarey said that he had not even considered making an offer. There is little chance for the two to get together in Los Angeles, although there is a remote possibility of it.

A purse of $30,000 is expected by the fighters. McCarey said he would offer that amount in a minute if he could pull off the fight, but as to whether he will or not—that is an entirely different question, he says. It would require a great deal of hustling to make the bout pay, because of the settled opinions on the Goldfield fight. The talk of a match in Los Angeles is not considered with seriousness at the present time.

Eddie Menney, sparring partner to Harry Baker, and a clever little fighter.

ORACULUM IS BEST.

Wins Feature Event at Jamaica Track, Beating Belfast and Loring for the Money.

[BY THE ASSOCIATED PRESS—P.M.]

NEW YORK, Oct. 25.—Jamaica results:

Five and a half furlongs: They're Off won, Montgomery second, Botanist third; time 1:08 4-5.

Six furlongs: Albou won, Cloisteress second, Home Lander third; time 1:15 4-5.

Mile and a sixteenth: Crescina won, Stamping Ground second, Pallette third; time 1:50 4-5.

Six furlongs: Oraculum won, Belfast second, Loring third; time 1:14 4-5.

Mile and a sixteenth: Bragg won, Niblick second, Detmore third; time 1:50 3-5.

Five furlongs: Moles Eye won, Jennie Wells second, Hancock third; time 1:10 2-5.

Automobiles.

DORRIS
Price $2650
A. C. Stewart, Agt.
10th and Santee

P. D. Q.
Auto Rental Co.
First Class Machines. Experienced Chauffeurs
215 S. Spring. Both Phones 719

POPE-TOLEDO
PACKARD
THOMAS
STEVENS-DURYEA
BUICK
Western Motor Car Company
415 South Hill Street.

Locomobile
Winton Automobile
Success Automobile Co.
Temporary, 420-422 S. Hill
New Place, Nov. 1
E. E. Caister, Manager Phone

PREMIER
36 H. P.—$4250.00
5 Passenger Touring Car
W. COSBY 1042 S. Hill

WHITE GARAGE
Hartford — Pope — Tribune
White Steam Car
712 South Broadway
H. D. RYUS, Mgr. Phone

The Maxwell
"Perfectly Simple, and Simply Perfect"
J. W. WILLCOX & SON
Southern California Distributing Agents
Phone Broadway 4600 Home
1211-1213 South Main

Cadillac Motor Cars
AGENT
Lee Motor Car Co.
1218-20 So. Main

DOLSON
MOTOR CARS
Dolson Motor Car Company
J. H. McNaughton, Mgr.
711 South Spring Street

OLDSMOBILE
Palace Touring Car, Gentlemen's Roadster, Two-Cycle Car, Runabout in stock.
H. O. HARRISON
1307-1309 S. Main

1907 Mitchell
4 Cyl. 18 H.P. Runabout
4 Cyl. 30 H.P. Touring Car
4 Cyl. 35 H.P. Touring Car
380-388 So. Los Angeles

WAYNE
Touring Cars and Runabouts
16 to 60 horse-power, 1908 Models
E. Jr. BENNETT AUTO COMPANY
General Agents 1203-05 S. Main

Reo Motor Cars
LEON T. SHETLER
833 So. Grand Ave.
Sunset Ex. 633. Home Ex. 197

Franklin
Motor Cars
4-cylinder air-cooled
R. C. HAMLIN
Agent for Southern California
Home 24403; South 909 Los Angeles

Before You Buy
an automobile, it might be worth your while to look into the merits of the "JACKSON," 24 H. P. for $1350, strongest 2-cyl. 3 to 1 car manufactured. LET US SHOW THIS CAR TO YOU.
A. W. Gump Auto Co., 1120 S. Main

Tourist
Made by San Gaylord
OUR FACTORY OPEN FOR YOUR INSPECTION
Come and use on us
Cor. Main & Twelfth
AUTO VEHICLE COMPANY

1907 RAMBLER
In Stock
W. K. COWAN 832 South Broadway Los Angeles

"OUR SON"
BELL'S EXCLUSIVE TAILORING
Makers of Men's Fine Clothes
$35 to $50
343 S. Broadway
Loft 2

Fit—Style—Wear.
REGAL
THE SHOE THAT PROVES
A. B. VAN DeGRIFT, Mgr.
202 S. Broadway, Bradbury Bldg.

DO IT NOW
Buy a Buck Steel Range
We are Sole Agents Here
Henry Gug

Art Metal Clocks
$4.25
Regular $12.50 Values

We bought the clocks way under cost, and will let them go at just about the price we paid.

Eight-day clocks, large and handsome, cathedral gong, white or fancy dials. See them. Then you'll realize what bargains they are.

A. B. COHN & BROTHER
273 So. Main St.
Northwest Cor. 3d St.

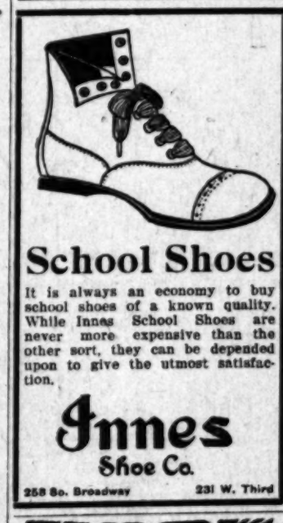

School Shoes

It is always an economy to buy school shoes of a known quality. While Innes School Shoes are never more expensive than the other sort, they can be depended upon to give the utmost satisfaction.

Innes Shoe Co.
258 So. Broadway 231 W. Third

Geo. P. Taylor
Tailor and Haberdasher

Negligee Shirts
Ready-to-Wear

These garments are beautifully finished; cut in the convenient coat shape, with cuffs attached.

They come in a wide variety of carefully selected fabrics and patterns. Prices from $1.50 up.

No. 525 S. Broadway
Men's Tailoring 2d Floor.
Ladies' Tailoring 3d Floor
New Taylor Bldg.

Get good, reliable hay—in other words, buy ORANGE BRAND HAY, the choicest product of its kind in Southern California. Sold exclusively by

NICHOLLS-HAMMELL CO.
1128-40 San Pedro Street,
Home Ex. 989 Broadway 4011

Automobiles.

DORRIS
Price $2650
A. C. Stewart, Agt.
10th and Santee

P. D. Q.
Auto Rental Co.
First Class Machines. Experienced Chauffeurs
215 S. Spring. Both Phones 739

POPE-TOLEDO
PACKARD
THOMAS
STEVENS-DURYEA
BUICK
Western Motor Car Company
415 South Hill Street.

Locomobile and
Winton Automobiles
Success Automobile Co.
Temporary, 420-422 S. Hill
New Place, Nov. 1st
E. E. Caister, Manager Pico & Hill

PREMIER
24 H. P.—$2250.00
5 Passenger Touring Car
W. COSBY 1042 So. Main
51 REST

WHITE GARAGE
Hartford — Pope — Tribune
White Steam Car
712 South Broadway
H. D. RYUS, Mgr. Phone Ex. 70

The Maxwell
"Perfectly Simple and Simply Perfect"
J. WILLCOX & SON,
Southern California Distributing Agents
Phone Broadway 6961 Home
1211-1213 South Main

Cadillac Motor Cars
AGENT
Lee Motor Car Co.
1218-20 So. Main

DOLSON
MOTOR CARS
Dolson Motor Car Company
J. H. McNaughton, Mgr.
711 South Spring Street

OLDSMOBILES
Palace Touring Car, Gentleman's Roadster, Two-Cycle Car, Runabout. All in stock.
H. O. HARRISON CO.
1307-1309 S. Main.

1907 Mitchell
4 Cyl. 18 H.P. Runabout
4 Cyl. 30 H.P. Touring Car
6 Cyl. 35 H.P. Touring Car
350-356 So. Los Angeles St.

WAYNE
Touring Cars and Runabouts
16 to 60 horse-power, $800 to $3000
E. Jr. BENNETT AUTOMOBILE COMPANY
General Agents 1203-05 So. Main.

Reo Motor Cars
LEON T. SHETTLER
833 So. Grand Ave.
Sunset Ex. 632. Home Ex. 167

Franklin
Motor Cars
(4-cylinder air-cooled)
R. C. HAMLIN
Agent for Southern California
Home 24403; South 909 128 S. Main St.

Before You Buy
an automobile, it might be worth your
while to look into the merits of the
"JACKSON," 24 H. P. for $1350.
strongest 2-cyl. 3 to 1 car manufactured
LET US SHOW THIS CAR TO YOU
A. W. Gump Auto Co., 1120 S. Main

Tourist
OUR FACTORY IS OPEN FOR YOUR INSPECTION
Come and see us make them.
Cor. Main & Tenth
AUTO VEHICLE COMPANY

1907 Model
RAMBLER
In Stock
W. K. Cowan 832 South Broadway Los Angeles, Cal.

"OUR SION"
BELL'S EXCLUSIVE TAILORING
Makers of Men's Fine Clothes
$35 to $50
Loft 2 345 S. Broadway

Fit—Style—Wear.
REGAL
THE SHOE THAT PROVES
A. G. VAN DeGRIFT, Mgr.
204 S. Broadway, Bradbury Bldg.

DO IT NOW
Buy a Buck Steel Range
We are Sole Agents Here
Henry Suyo
434-436 So. Spring St.

SH PITCHER EXPLODES.

g Dye Wants a Try-out and Gets One.

s Only a Part of the First Inning.

e, Who Relieves Him, Is Not in Condition.

Francisco, 12; Los Angeles, 2.
trouble with the Loolocs yesterday that they first tried a pitcher, according to rumor, thought he one of the best in town. Later, found one who used to be the best ch, and between the two the piled up twelve runs off twelve eight passes, a hit batsman and ves by the Looloos. One really mp after stating that much. first pitcher we looked at was Dye, who Manager said, held him up on the and wanted to be tried out. He ng if he isn't satisfied he is the on in the world who feels sore not having the proper opportuIn a matter of fact, if he hadn't much of that very thing, the might not have looked as if it ding on its head.

Dye has a world of speed, could easily hit the side of a barn, if the barn wouldn't be in the way to get out of the way. ny hitting any particular knothole in the barn, or even the door, could have about as much chance of failing to get a job in the Courthouse "knowing" somebody.

started off yesterday by passing Then Wheeler hit a double over base that sent Spencer to Then Mister Dye handed Kid a pass and filled the bases. Dye was acting captain of the team during the absence of Dillon, and went over to the pitcher's box to feel Dye's pulse and consult him as to whether or not he felt like an attack coming on. While Dye was looking in Dye's left ear from where he came from, Dye was seized with a sudden attack of St. Vitus's dance and jerked his arm as if to make a balk. This scored Spencer. Wheeler to third and Kid to second. Then the Human Interrogation managed to pitch one that Kid fouled up to Buckley. He stepped over this that he filled the bases again with a pass to Irwin. This was enough to drive any man to breakfast food, but poor Dye, he had gone as far as nine "balls" in two pitched to Kid, when Brashear yanked him by the ear and stuck in Nagle.

Nagle couldn't do much better, for he filled with Walthour by passing Walthour, forced in Wheeler and sent Walthour to third and Irwin to second. Then two airships sailed up, for Wilson and McClelland, forcing in Walthour and advancing Irwin to third. Then Wilson went to bat and made a bounce to right field, scoring Walthour, but the ball hit McClelland running from first to second and was forced out, hit by batted ball. Thus ended the agony by fouling to Nagle.

Seven runs ended the game in which they served the purpose of only one more aspiring, ambitious spring boy back to the minor ranks. He is certainly a fine illustration of the

In the first inning there was a man on base trying to do much, for Dye's curves kept slapping Nagle on the leg, and the team behind him batted the ball in a scandalously careless manner. The Seals made more hits in any other way by inches of two, while we were at the time getting them in were knocking one off Wheeler. Our first run came from three singles, and the second from two swats, a fielder's choice and a long fly.

We want to know how the other teams made their runs, look at their records for errors. A life's history of plays would be too much to have done.

Nagle had to quit after one inning on account of his leg hurt. The same might be said of Dye, but he quit because his eye was as hard on the eyes as fighting. This happened:

LOS ANGELES.	A.	B.	R.	B.H.	S.B.	P.O.	A.	E.
c	1	0	1	0	0	6	0	0
	3	0	1	0	1	0	1	1
	3	0	0	0	1	1	0	0
	3	0	0	0	0	2	2	0
	3	0	0	0	0	8	0	1
	3	0	0	0	0	2	2	0
	3	0	0	0	0	2	2	0
	3	0	0	0	0	0	0	0
	3	1	1	0	0	3	1	0
	3	1	2	0	0	0	3	0
	31	2	7	0	2	26	12	2

SAN FRANCISCO.	A.	B.	R.	B.H.	S.B.	P.O.	A.	E.
	5	1	1	1	0	1	0	0
	5	2	3	0	2	2	2	0
	5	1	3	0	4	5	0	0
	4	2	1	1	3	2	0	0
	4	0	1	1	1	0	0	0
	4	0	1	1	1	2	3	0
	4	0	1	1	2	2	0	0
	4	0	0	0	0	2	2	0
	4	0	0	0	0	4	1	0
	40	6	12	5	12	27	15	0

Two out, hit by batted ball.

SCORE BY INNINGS.

	1	2	3	4	5	6	7	8	9	
	0	0	1	6	1	0	0	0	0	2
	1	0	2	0	1	0	2	2	2	12

SUMMARY.

Two-base hits—Off Dye, 1; off Nagle, 11.
Three-base hit—Spencer.
Sacrifice hits—Wheeler, Mohler.
Stolen bases—on errors—San Francisco, 3. Los Angeles, 6; San Francisco, 1.
Bases on balls—Off Dye, 3; off Nagle, 5; off Wheeler, 2; by Nagle, 2.
Struck out—By Wheeler, 2; by Nagle, 2.
Double plays—Mohler to Wilson; Irwin to McClelland.
Passed ball—Buckley.
Wild pitches—Nagle, Walthour.
Time—1h 55m.

CRASHES BUNT BALL.

RAISIN EATERS BEATEN.

(BY THE ASSOCIATED PRESS—P.M.)

FRESNO, Oct. 25.—By their ability to bunt the ball for safe hits at the right time Seattle took today's game from the Raisin Eaters, by the score of 3 to 2. Wolters pitched for Seattle and was wild at critical times. Seattle made one of her runs on an error of Delmas to the third baseman. Score:

SEATTLE.	A.	B.	R.	B.H.	S.B.	P.O.	A.	E.
rf	5	1	1	0	0	2	0	1
	5	1	1	0	1	7	0	0
	5	0	1	0	0	1	0	0
	4	0	0	0	1	1	0	0
	4	0	0	0	0	2	2	0
	4	0	0	0	0	2	2	0
	4	0	0	0	0	6	1	0
	4	0	0	0	0	0	4	0
	4	0	1	0	0	2	3	1
	40	3	5	0	2	27	12	2

FRESNO.	A.	B.	R.	B.H.	S.B.	P.O.	A.	E.
	4	0	1	0	0	2	1	0
	4	0	0	0	0	2	2	0
	4	0	0	0	0	5	0	0
	4	0	0	0	0	1	0	0
	4	0	1	0	0	2	2	0
	4	0	1	1	0	1	0	0
	4	0	0	0	0	1	0	0
	4	0	0	0	0	1	0	0
	4	0	0	0	0	0	3	1
	36	0	3	1	0	15	8	1

SCORE BY INNINGS.

	1	2	3	4	5	6	7	8	9	
	0	0	0	0	0	0	0	0	0	0
	0	0	0	0	0	0	0	0	0	0
	0	0	0	0	0	0	0	0	0	0
	0	0	0	0	0	0	0	0	0	0
	0	0	0	0	0	0	0	0	0	0
	0	0	0	0	0	0	0	0	0	0
	0	0	0	0	0	0	0	0	0	0
	0	0	0	0	0	0	0	0	0	0
	0	0	0	0	0	0	0	0	0	0
	0	0	0	0	0	0	0	0	0	0

SUMMARY.

Two-base hits—Kruger, Heitmueller, Hogan.
Sacrifice hits—Hogan, Wolters.
Stolen bases—Seattle, 2; Fresno, 1.
Bases on balls—Off Wolters, 1; off Hogan, 1.
Struck out—By Wolters, 2; by Hogan, 1.
Left on bases—Seattle, 5; Fresno, 5.
Double plays—Wolters to Blankenship; Delmas to Hogan to Kruger.
Hit by pitcher—Wolters.
Time of game—1h 40m.
Umpire—Perrine.

PACIFIC COAST LEAGUE.

	Played.	Won.	Lost.	Perct.
Portland	167	111	56	.666
Seattle	173	94	79	.543
Los Angeles	173	91	82	.526
San Francisco	167	86	81	.515
Oakland	178	73	105	.408
Fresno	174	61	113	.349

CHICAGO'S NEW LEAGUE.

Capt. Anson Takes the Fever and Will Put a Team in the Field Next Year.

(BY DIRECT WIRE TO THE TIMES.)

CHICAGO, Oct. 25.—[Exclusive Dispatch.] Exciting and interesting times are anticipated in the semi-professional baseball ranks next year. This is expected to result from the erection of new parks in the "territorial possessions" of the clubs in the intercity association.

Capt. A. C. Anson announced today that he will have an up-to-date club located on the South Side near the old Washington Park race track and another park is to be located near the Gunthers' on the north side. There is a chance that Anson's park may be blacklisted by the "trust," but the old veteran says he is going ahead just the same.

Close Driving Finishes.

SANTA MARIA, Oct. 25.—There were four running races today. All were won driving, being very closely contested. Summary:

Five furlongs: Floriana Bell won, Respirator second, Idle Bruce third; time 1:05. Gondolas and Czarina also ran.

Six furlongs: Alfredo won, Light Braid second, Blue Knot third; time 1:15. Capable also ran.

Three furlongs: Jose Donlin won, Dainty Belle second, Terry McGovern third; time 0:38½. Oxnard also ran.

The fourth race was won driving by Irondale; Detective was second and Skiddoo third; no time or distance given.

We Are Compelled To Change the Date

Heck Gold Mining Stock Advances to Twenty Cents 9:00 P. M., Nov. 1st, Instead of Saturday, Nov. 3rd

It Will Then Go to 30 Cents, or Maybe 50 Cents in the Next Few Days

NEARLY 60,000 SHARES OF HECK GOLD MINING STOCK SOLD YESTERDAY. Our entire 15c allotment went at one fell swoop. Never in the history of mining, has a conservative company made such sales, with the possible exception of those made during the boom days of '49. Only by special permission of the Heck Gold Mining Company are we now able to sell you at 15 cents, but we have to renig on our time limit. Unfortunately, we thought we could deliver stock at 15 cents, up to Saturday night, November 3, but remember we reserved the right to return subscriptions if we were oversubscribed.

To prevent any misunderstanding, we make the following announcement, to deliver to any subscriber, stock at 15 cents 'till Thursday, 9:00 P. M. At that hour the stock will go to 20 cents, then we will be compelled to raise the price to at least 30 cents within a few days thereafter.

Please bear in mind that the phenomenal sale of this stock does not account for our rapid increase. Development is going on daily and rich ore is looming up in great quantities.

To any one proving we did not sell 50,000 shares yesterday, we will pay to any charity named by this paper, the sum of $1000. This is sufficient guarantee, and any person desiring to examine our books can do so, provided, if our statements are true, they will purchase at least 1000 shares of stock.

Why Heck stock is selling:

1st. It is surrounded on all sides by producers.

2nd. It has the most favorable outlook of any mine in this rich section. It's practically at the door of the famous Gold Rhodes mine paying $1.00 a year on each share of its stock in dividends. A good mine in Arizona is worth two prospects in any other country.

3rd. It adjoins directly the German-American, which mine we understand, has been held at $400,000.00.

4th. The Heck mine is handled by men "who know," and who offer the best references right here in Los Angeles. Its superintendent is the president of the company, and he is working continually on the mine, and is the only officer receiving a salary, and that is only $5.00 a day. This self same man has been mining for thirty years, and is pinning his life long hope on this one property.

5th. Our Company has examined thoroughly into this property, and we know whereof we speak. Incidentally, we can furnish bank or other references ourselves.

You must get in quick.

An opportunity is knocking at your door that you cannot afford to side step.

Call, write, telephone or telegraph your order at our expense. Your future is weighing in the balance.

Read what Isaac T. Stoddard, former Secretary of the Territory of Arizona, says:

"PHOENIX, ARIZONA, October 24, 1906.

"CALIFORNIA PROMOTION SYNDICATE, Hellman Building, Los Angeles, Cal.

"Gentlemen: Complying with request, I may say that the fact that I have devoted more than a quarter of a century of my life to the development of Arizona mines, and am staying with the work, may be accepted as a somewhat emphatic expression of my opinion regarding the resources of the Territory and its future as a producer of mineral wealth.

"Yours very respectfully,

(Signed) "ISAAC T. STODDARD."

CALIFORNIA PROMOTION SYNDICATE,
H. W. Hellman Building, Los Angeles, Cal.

NAME .....

ADDRESS .....

Please send to above prospectus of Heck Gold Mining Company without cost to me. T.O.26

California Promotion Syndicate

Fiscal Agents

H. W. Hellman Building

Los Angeles, California

Telephone Home 4096

"PEEPER" TURNS TO PEPPER TWO.

MYSTERIOUS FUGITIVE WOUNDS PURSUING CITIZENS.

For the Fourth Time in Six Months the Unknown "Nosed" About the Premises of Louis Johnson and John Weber—Both Give Chase and Are Shot.

(BY DIRECT WIRE TO THE TIMES.)

FREMONT (O.) Oct. 25.—[Exclusive Dispatch.] As the result of a running battle with a mysterious "Peeping Tom," Louis Johnson, a prominent resident of this city, is suffering from a bullet wound in his right leg, and John Weber will probably die from the effects of a wound in the groin.

The entire police force and a posse of citizens are searching the city for the unknown man, and unless some clew is found before daylight that will lead to the gun user's identity, bloodhounds will be procured from Bellevue and placed on the trail.

This is the fourth time within the last six months that the mysterious man has made his appearance, either at the home of Johnson or his son-in-law, John Weber, who lives next door. Once before he engaged in an exchange of shots with Johnson, and on another occasion he attempted to burn Weber's home.

This evening young Weber discovered the "Peeper" at Johnson's window, and with Johnson gave chase. The "Peeper" turned on his pursuers, wounding both. No cause of the harrassing of Johnson is known.

MINNESOTA MAKES GOOD.

Builders Again Succeed in Passing Government Requirements for Speed.

(BY THE ASSOCIATED PRESS—P.M.)

BOSTON, Oct. 25.—The new battleship Minnesota, built by the Newport News Ship-Building and Dry Dock Company, had a successful four hour endurance trial off the New England Coast today, maintaining an average speed of 18.51 knots. Her contract speed is 18 knots.

SUES ROCK ISLAND ROAD.

(BY DIRECT WIRE TO THE TIMES.)

DES MOINES, Oct. 25.—[Exclusive Dispatch.] The Agar Packing Company has begun suit for $450,000 against the Rock Island Railroad for alleged discrimination in freight rates. Discrimination is alleged in favor of Swift & Co.

Suit and Overcoat Values

ENTIRELY OUT OF THE ORDINARY

Fifteen dollars is a very popular price for a suit or overcoat, but there are many garments sold for $15 that are not what they ought to be. There is more profit in that kind (for the dealer,) but the customer invariably goes elsewhere the next time. This store is making a special feature of smart suits and overcoats at $15 which are proving a genuine treat to every purchaser and adding wonderfully to our reputation for giving the best of values. For example:

TODAY AND SATURDAY

We will feature an immense assortment of suits and overcoats absolutely the newest and most desirable styles and patterns, perfect in fit and wearing qualities, which your own knowledge of values will instantly tell you are very remarkable bargains at **$15**

Other Excellent Values at $18.00, $20.00 and $25.00

Kahn's
457 So. BROADWAY

The Largest Desk House on the Coast
R. D. BRONSON DESK CO.
542 So. Spring st.

Columbia Records
Are Best
Can be used on any make Machine.

Marvel Millinery
Exclusive designs in women's Hats
241-243 So. B'dway

FURNITURE
Our motto: The best goods for the least money. Watch for our special ads. Wednesdays and Sundays.
R. W. PIERCE FURNTURE CO.
203-205-207 North Spring St.

Last Chance
....AT....
Five Cents
A Share

Active development work on five of our gold claims will begin November 1, and on that date the price of treasury stock will be advanced to ten cents a share. The recent placer strike on our property alone is sufficient to warrant advancing the price to 50 cents or $1 a share, but we will continue to fill orders at the low price of five cents until the evening of the foregoing date, after which there will positively be no more for sale at that figure, so act quickly.

Manhattan Gold Mad

Following is what the Manhattan Daily Mail has to say of our property: Mining activity is at fever heat in the vicinity of the Indian Chief claims, owned by the Manhattan Mining Venture Company, located east of the Bulldog property. Rather unexpected and valuable placer ground has been developed on the former property during the past seven days.

Dry washers are now at work producing gold. The gold granules are coarse, sharp and angular, showing that the metal has not been carried far from the point of liberation. While the present results are good much better are confidently expected.

The finding of gold in such quantities has had the effect of renewing activity in that section of the district. Property owners in the neighborhood are preparing to begin a campaign of development for the purpose of finding, if possible, the mother lode.

What We Own

Our corporation, the Manhattan Mining Venture Company, owns free and clear eight valuable gold mining claims, five of which, the Indian Chief Nos. 1, 2, 3, and Indian Chief Extension Nos. 1 and 2, are located in the heart of Manhattan—Nevada's newest and richest gold mining district. The remaining three claims, known as the Butterfly Mine, are located in the Round Manhattan District, near Manhattan, only one-half mile from the old Ophir Mine on Twin River, which produced 7½ millions in gold from 1873 to 1900.

Outcrop Assays $470.45

In addition to the placer strike just made on the Indian Chief claims, this property also contains outcropping quartz ledges that assay as high at $470.45. Expert mining men who have examined these claims say that these outcropping ledges assaying $470.45 are bigger and more valuable as depth is attained. In proof of this statement the Bulldog Company, now operating two claims immediately adjoining our Indian Chief property, have sunk a shaft only 70 feet deep, and are taking out $1000 ore. The ledges on our property are identical to those of the Bulldog Company. On the other side of our property $1500 ore is being mined from ledges that also outcrop on our property. The Butterfly mine also is rich in gold ore and it will be developed as soon as the Indian Chief claims are on a dividend paying basis.

Estimate of Profits

When we tell you that it only requires $85 free milling ore to put a mine on a handsome dividend paying basis, you can readily imagine about what our company should pay when we begin taking out $470.45 ore, to say nothing of what it should earn when $1000 and $1500 ore is reached, and the placer deposits have been mined. We think we are very conservative when we say that we believe our mines will make ourselves as well as those who join with us rich. One or two months' work alone on the Indian Chief claims should yield enough gold to make this stock now selling at the low price of 5 cents, worth as much as $2 or $3 a share on the open market.

About the Company

Our corporation, the Manhattan Mining Venture Company, is an Arizona corporation with a capitalization of $1,500,000, shares fully paid and non-assessable, each with a par value of $1.

These shares now being sold are treasury stock, and just enough is being offered to put our property on a dividend paying basis. When the desired amount has been secured, and it is now more than half raised, the stock will be taken off the market entirely and not another share will be offered to the public. The original allotment of shares at 5 cents each, although placed on the market only 10 days ago, has already been oversubscribed, but we will continue to fill orders at that figure until the evening of November 1. Not a share will be sold for less than 10 cents after that date. Buy now and share in this and all future advances in the price of this stock of which there will be many.

Features of Our Company

In offering you stock of the Manhattan Mining Venture Company we are not asking you to invest in a prospect—but a bonafide gold mine. The company is a clean company. It has responsible, honest, pushing American business men at the back of it, whose desire is to make our property the richest gold mine in the State of Nevada, or the United States, for that matter. The company owns the eight claims free and clear. We do not have to raise money to pay for them. They are already bought and paid for.

When you invest in our company it will not be six months or a year after you buy stock, or maybe never, before you hear from it again, but you will receive a report every now and then setting forth the progress being made in the work of putting this property on a dividend paying basis—in other words, it is the idea to keep every stockholder, whether he owns 10 or 1000 shares of stock, as well posted on the business as the mining engineer who is on the ground and has charge of the miners employed in the work of developing the mines. The Manhattan Mining Venture Company presents what we believe is one of the best mining opportunities in existence today.

Do not make the mistake now of delaying in the matter of making an investment in this legitimate mining enterprise until the price of stock advances. Get in on the ground floor of a proposition and share in all future advances. That is the way to make money. If you can't take as much stock as you would like to now, buy what you can afford and then take some more later on—only don't pass up a good proposition and get left out entirely. We expect to make a big roll of money out of this mine for ourselves, and you will share it with us when you have invested in a few shares of this stock, and thereby have assisted us in opening up a mine and getting the gold—that we know is there—out of it and on the market.

Get busy now and bring or send in your order for $10, $25, $50 or $1000 worth of this valuable stock at once, because—remember—the price advances to 10 cents November 1, and there will be very little for sale even at that price. Unless you act quickly you will lose out entirely.

If you desire additional information about this exceptional enterprise before investing, fill in your name and address on the coupon below, for that purpose, and send it to us. We will immediately send you one of our booklets telling all about our gold mine and Manhattan, Nevada's newest and richest gold mining district.

If you have the time, come in our office, see the samples of rich ore taken from our property, and talk it over with us. But whatever you do—do it quickly.

Address all communications and make all orders for stock to

FISCAL AGENTS
J. W. MUSSELMAN & CO.
We'll Treat You Square
218 Mason Bldg., Cor. 4th & Broadway, Los Angeles. Cal.
Home Phone 4461. Eastern Office, Chicago Illinois. Sunset Red 3649

J. W. Musselman & Co.,
Los Angeles, Cal.
I hereby subscribe for ..... shares of the stock of the Manhattan Mining Venture Company, total par value $.....for which please find enclosed $..... to pay for same.
Name .....
Occupation .....
Address .....
T-10-26.

J. W. Musselman & Co.,
Los Angeles, Cal.
Please send me your illustrated booklet telling all about your mining enterprise and Manhattan, Nevada's newest and richest gold mining district. I am interested in the same and may decide to purchase some stock of your company.
Name .....
Occupation .....
Address .....
T-10-26.

We will save you money on your jewelry purchases. Our 64 Page Catalogue No. 6 will be sent free on request to out-of-town patrons.
Brock & Teagans
—Jewelers—
4th and Broadway, Los Angeles

Labor Saving Office Appliances.
— The Globe-Wernicke Filing Systems —
Grimes-Stassforth Stationery Co. MOVED TO 232-234 S. Broadway

Classified Liners.

Times "Liner" Advertisers—Important. Note change in rate for Sunday classified advertisements. Commencing Sunday, October 1, 1905, the rate for Sunday "Liners" was raised to 1¼ cents per word for each insertion; minimum charge, 25 cents, as at present. This slight advance is amply justified by the present Sunday circulation of The Times, which averages over 70,000 copies. (When the 1-cent-per-word rate was established in 1893, The Times Sunday circulation was only 14,000 copies.) The "Liner" rate for the daily—1 cent per word—will stand as at present.

Telephone your want advertisements. Ring up "The Times" any time of day or night, and secure prompt and careful attention. Rate: one cent a word each insertion in the Daily; 1¼ cents per word in the Sunday edition; minimum charge, 25c.

"Liner (classified) advertisements for Sunday insertion received over the counter or by telephone after 11 o'clock Saturday nights will be inserted under heading "Too Late to Classify."

The Times cannot guarantee accuracy or assume responsibility for errors of any kind occurring in telephoned advertisements.

Sunday real estate advertisements, to be classified properly, must be in The Times office before 10 o'clock Saturday nights. Rate 1¼ cents per word.

SPECIAL NOTICES—

WARDROBE COUCHES. WILL SELL AT cost to advertise our upholstery work; box couches, $2.50; buy of the manufacturer and save 50 per cent. PHILLIPS, 656 S. Hope st.

SO EASY EYEGLASS; GUARANTEED TO stay on. Eyes perfectly fitted by DR. POLASKY, oculist of 40 years' experience, formerly of Des Moines, Iowa, now 342 S. Broadway.

BOOKKEEPER, OFFICE MANAGER, credits, wide experience, corporations, firms, best references, desires employment. Address T, box 181, TIMES OFFICE. 27

SOUTHERN CALIFORNIA DISTRIBUTING Agency will distribute your cards, circulars, books; satisfaction assured. ROOM 1, 206½ S. Broadway. Phone Exchange 65.

CALIFORNIA STEAM CARPET CLEANING WORKS, cleans carpets; upholstering and repairing. 229 E. 4th. Tel. Main 715; Home A4254.

FEATHER PILLOWS, RENOVATED AT ACME FEATHER WORKS, 75½ San Pedro. Phone Sunset Main 1168, Home 8041.

PARASOL AND GLOVE MAKERS. Buy here at factory prices. Big assortment. 117 W. FOURTH ST., H. W. Hellman Bldg.

JUST OPENED NEWEST, CLEANEST, most up-to-date toilet parlor in city. 415½ S. SPRING, rooms 12-14.

BURLAP SHADES, PAINTS, WALL PAPER, mouldings, shingle stain. WALTER BROS., 627 S. Spring.

IF YOUR ROOF LEAKS, SCOTT THE CARPENTER, 1622 S. Main, will fix it.

LACE CURTAINS LAUNDERED BY HAND. Home 24719. West 391. MRS. HEATH.

RATE FOR ADS. UNDER THIS HEADING 10c per line; minimum charge 30c.

PERSONAL—
Business.

PERSONAL— THE WORLD'S GREATEST ASTRAL SEER AND PYSCHIC, MILBURN. He advises you with a power higher than human. He can bring sunshine and success into your life, telling you how to overcome enemies and obstacles; work guaranteed. Parlors, 659 S. HILL. Hours 10 to 8 daily and Sundays. 27

PERSONAL—MADAME TULLY'S PARLORS, Hotel Cumberland, 243 S. Olive st., crowded with ladies daily. Deep wrinkles, smallpox pits, moles, birth marks and scars permanently and scientifically eradicated by electricity; madame has private apartments for ladies while under treatment. Superfluous hair removed. Hotel Cumberland, 243 South Olive st. Home phone Exchange 77, Sunset Phone 77.

PERSONAL — PROF. ALTHOUSE, CELEBRATED palmist, acknowledged by the best intellects as most remarkable reader of hands in this country; his readings—scientific, absolutely correct—must in no wise be classed with those of other readers in the city. Advice on all questions of life. Also casts horoscopes; high-class patronage. 305½ S. SPRING.

PERSONAL— BE BEAUTIFUL. M. ELLA HARRIS and son use a simple, harmless method in removing facial blemishes of all kinds; free consultation. 319 W. THIRD. See the woman in the window. 27

PERSONAL — PRINCESS GOWANDO, THE only palmist who reads the back of the hand. 627 S. FLOWER, 2 blocks west, one-half block north of postoffice. 10 a.m. to 9 p.m. Sundays, 10 a.m. to 12 m. 27

PERSONAL—GREAT CROWDS VISIT LILLIAN DALE. Dead trance seeress. She tells just what you want to know; no fake. 553 S. BROADWAY. Hours from 1 p.m. to 7. 1

PERSONAL — MRS. PARKER, RELIABLE palmist and life reader, business, law suits, mineral locations described. Speculations, love, travels, health; all affairs of life. 444 SOUTH SPRING, room 1, 50c and $1.

PERSONAL—MRS. MASSON, THE NOTED London palmist, is at 322 S. SPRING ST. Readings are conscientious and scientific and give the precise information desired. HIGH-CLASS PATRONAGE SOLICITED.

PERSONAL—WANTED REFINED LADY PALMIST IMMEDIATELY. CALL IN PERSON. CARL DEANE, 319 S. HILL ST., GROUND FLOOR. 27

PERSONAL—DANCING LESSONS GIVEN by first-class lady teacher, private lessons reasonable. Address M, box 80, TIMES OFFICE. 28

PERSONAL—MRS. J. J. WHITNEY, BUSINESS SEERESS, LIFE READER. Messages from departed friends. 415½ S. SPRING.

WANTED—
Help, Male.

WANTED—MAN TO DRIVE DELIVERY wagon. WELLS CANDY COMPANY, 447 S. Spring. 26

WANTED — 1 BARBER, STEADY; 3 SATurday, Sunday. Cor. FIRST, SPRING, under bank. 26

WANTED—TWO YOUNG MEN, HUSTLERS. Apply ROOM 33, 344 S. Hill st., between 11 and 12. 26

WANTED—COAT MAKER. BARRE & VAN PELTS, 244½ S. Broadway. Only first-class need apply. 27

WANTED—BENCH MEN AND CABINET makers. 434 BRYSON BLDG., Second and Spring. 27

WANTED—A BOY 14 OR 15 YEARS OLD to work in gent's furnishing store. 108 N. MAIN. 27

WANTED—MAN TO CLAMP DOORS. Apply 33RD AND MAIN STS., Carpenter & Biles. 27

WANTED—BOY ABOUT 18 TO WORK IN horse collar factory. Apply at 410 ALISO ST. 28

WANTED — PLATEN PRESSMAN. DILLINGHAM PRINTING CO., 315 W. Second st. 26

WANTED—GOOD BARBER SHOP FOR sale; must sacrifice. 147½ N. BROADWAY. 28

WANTED — FIRST CLASS TAILORS AT pressing coats. 114 S. SPRING, room 17.

WANTED—25 MEN. APPLY W. MOFFITT, stage entrance Burbank Theater, 10 a.m. 26

WANTED—BOY WITH WHEEL, $4 PER week. 131 N. LOS ANGELES ST. 26

WANTED—EXPERIENCED DRIVERS. Apply after 10:30 at 341 S. BROADWAY. 26

WANTED—SECOND BAKER, DAY WORK. Call this a.m., 806 W. 3RD ST. 26

WANTED—AT ONCE, COAT FINISHERS. SCOTCH TAILORS, 230 S. Spring st. 26

WANTED—FIRST CLASS COAT MAKER. WALKER, the tailor, 632 S. Main. 26

WANTED—2 FIRST-CLASS CARPENTERS. Apply 103 N. LOS ANGELES. 26

WANTED—SEVERAL EXPERIENCED MAchinists. 233 BRYSON BLDG. 26

WANTED—TWO CARPENTERS AT 560 W. 31ST., wages $2.50, 8 hours. 26

WANTED—A GOOD BUSHELMAN. HARRIS & FRANK, 337 S. Spring. 26

WANTED—CARRIAGE WOOD WORKER. 1700 E. SEVENTH ST. 27

WANTED—AT ONCE, GOOD TAILOR. Apply 617 W. THIRD ST. 27

WANTED—YOUNG MAN IN CLOTHING store. 224 N. MAIN. 26

WANTED—GOOD SOLICITORS. CALL AT 603 S. SPRING. 26

WANTED—LATHERS, AT ONCE. CALL EAST 2323. 26

WANTED — BUSHELMAN. APPLY 242 S. Spring. 26

WANTED—BOY WITH WHEEL. 313 SOUTH HILL. 26

WANTED—3 PAINTERS, 434 WOODLAWN AVE. 26

WANTED—
Help, Male.

WANTED—BY MURRAY & READY, Leading Employment and Labor Agents of the Pacific Coast. 127-129 S. Los Angeles st. Los Angeles.

FREE FARE. FREE FARE. To the beautiful Siskiyou county, among the doors and the great mines; you go via Lathrop and Sacramento.
225 drillers, $67.50 month.
230 laborers, $67.50 month.
225 teamsters, $67.50 month.

SPECIAL. NEAR CITY.
10 laborers for pile driver, 9 hrs., $90 month.
10 rough carpenters, 9 hours, $90 month.
10 handy men, 9 hours, $75 month.
You can board where you please. This will suit you; no experience needed.

FREE FARE. BOTH WAYS. FREE FARE. To the Barnwell and Searchlight railroad.
100 laborers, $67.50 month.
15 teamsters, $67.50 month.
20 drillers, $67.50 month.

We want help of all descriptions, see our office list and pick your own job. We have the largest office on the Pacific Coast.
6 ranch hands, near city, $35, found.
6 ranch teamsters, near city, $1.25 day found.
5 laborers, city, $2.25 day.
5 laborers for pile driver, $2.75 day.
6 laborers, Bakersfield, $2.50 day.
2 milkers, 23 cows, $35 found.
2 milkers, 25 cows, $30 found.
2 milkers, 30 cows, Ventura Co., $40 found.
1 milker, 30 cows, San Diego Co., $40 found.
2 carpenters' helpers, free fare, $2 day.
3 pile driver men, free fare, $2.50 day.
2 cuffers, $12 week.
2 buggy washers, $12 week.
1 delivery wagon driver, $50 month.
1 boy for chicken ranch, $10 found.
2 buggy washers, $50 month, room.
Laborers, factory, $2.40 day.
2 rock foremen, $3.50 and $4 day.

MECHANICAL.
4 carpenters, city, $4 day.
2 camp blacksmiths, $75 month, found.
Camp blacksmith, $60 month, found.
Blacksmith, country, $25 week.
2 millwrights, 40c hour.
2 pattern makers, 35c hour.
6 machinists, 35c hour.
4 machinists' helpers, $2 day.

FOR THE MINES.
10 single jack miners, $2.25 found.
6 single jack miners, $3.50.
3 single jacks, Arizona, 8 hrs., $3.50 day.

HOTEL AND RESTAURANT.
Cook, small place, $50 found.
2 camp cooks, 7 men, $35 found.
2 waiters, $10 week.
Restaurant porter, $9 week, board.
Silverman, $8 week, meals.
2 dishwashers, $7 week, meals.

MEN AND WIVES.
Man and wife, San Diego Co., $50 found.
Man and wife, Arizona, $60 found.

MURRAY & READY, 127-129 S. Los Angeles st. 'Phones—Broadway 4610, Home A3018.

Clerk for this office; one that can operate a Remington typewriter. 26

WANTED— HANSEN EMPLOYMENT AGENCY, 204 E. 2ND ST. BOTH PHONES 353. Horse clipper $3 day; 5 men, grape juice factory $1.75 day; solicitor 25 per cent.; carriage painter $3.50 day; milkers $35, $40 month; ranch hands $30 to $40 month; painters $3, $3.50 day; carpenters $3.50 to $4 day; blacksmith $50 month and found; harness maker $50 month; 25 moulders 40c hour; moulders' helpers $3 day; barber, country $20 week; shingler 60c m.; horse cuffers $12 week; men truck brick $2 day; excavator man $3.50 day and found; laborers $2 day; wagon and scraper teamsters $2.25 day; camp blacksmith $2.50 day and found; Jap kitchen boy $35 month; hotel runner $9 week; bus boy $30 month; cooks, waiters, dishwashers and many other good positions at top wages. 26

WANTED— JAPAN A. B. C. EMPLOYMENT AGENCY. Oldest and Largest Agency in the city. 802 SOUTH OLIVE ST. Phone Main 1947. Home 5718. We furnish all kinds of first-class Help promptly with responsibility. House-cleaning department. 8

WANTED—JAPANESE PACIFIC EMPLOYMENT BUREAU, Largest and most popular agency, 631 W. Sixth, Los Angeles, Cal. House cleaning department. Window cleaning department. Phones—Home F1078, Main 1714. General labor contractors, every department assures responsibility. 30

WANTED—50 INDUSTRIOUS MEN WITH FAMILIES. STEADY WORK. GOOD PAY. APPLY FREE EMPLOYMENT BUREAU, 304 ALEXANDER BLDG., SAN PEDRO, CAL.

WANTED — A GOOD ALL-ROUND COMmercial artist for advertising agency; one who is quick and used to getting out drawings for newspapers; reply giving full experience, where last employed, references and salary wanted; give all particulars if you want your application to be considered. Address S, box 129, TIMES OFFICE. 26

WANTED — JAPANESE EMPLOYMENT Agency, 646 Wall st., L. A. Phones Main 1145; Main 6733. 4 cafe cooks $45 month; 2 hotel cooks $60 month; 9 hotel dishwashers $8 week; 2 hotel dishwashers $7 week; 1 hotel porter $8 week; 1 restaurant cook $30 month; cook $25 month. 6

WANTED— TOURIST AND HOTEL REPORTER EMPLOYMENT AGENCY. Call and see our list of general help wanted. Orders coming in fast in and out of town. 205½ S. MAIN. Home 7790, Main 8730. 26

WANTED—CUTTER AND COAT MAKER; A fine coat maker that is a good cutter; man of good address, that can meet people; capable of managing shop; must be willing to make coats when not otherwise engaged. Address CUTTER, care Times Office, Pasadena. 26

WANTED— JAPANESE EMPLOYMENT AGENCY, 503 W. Sixth st. Home 5253, Main 5253. COOKS, WAITERS, PORTERS, Ranch hands, house and window cleaners, BY HOUR, DAY OR CONTRACT. 30

WANTED — TWO BRIGHT YOUNG MEN, students or clerks preferred, to take our last places in preparatory class for railway mail service. See MR. SMALL at once, 207 Douglas Bldg., 9 to 6 Tuesday, Thursday and Saturday evenings, 7:30 to 9. 27

WANTED—MAN WITH $750 TAKE COMplete charge well established jobbing and novelty business Tucson, Ariz., for general mechanic this means you. Plenty doing all year. Present stock, tools and machines exceed that amount. Address until Sunday S, box 128, TIMES OFFICE. 26

WANTED—FOR U. S. ARMY; ABLE BODied unmarried men, between ages of 21 and 35, citizens of United States, of good character and temperate habits, who can speak, read and write English. For information apply to RECRUITING OFFICER, 115½ N. Main st., Los Angeles, Cal.

WANTED—MAN WHO IS RELIABLE AND out of employment, who can invest $250 with services, in an old-established business, to take ½ interest; this ½ interest will clear you $130 per month; clean, easy work, any man can do. Call MR. DALE, 702 S. Spring, room 209. 26

WANTED — ANY INTELLIGENT PERSON may earn $40 to $50 monthly at home in spare time corresponding for newspapers; no canvassing; experience unnecessary. Send for particulars. PRESS SYNDICATE, Lockport, New York.

WANTED — TWO WELL APPEARING salesmen for outside work; prefer those having some experience in soliciting or newspaper work; good money for right party. Apply only from 2:30 to 4 p.m. 406 SEVERANCE BLDG. 26

WANTED—DELIVERYMAN FOR COUNTRY store, only man with country store experience wanted; must be also a good solicitor for groceries; a man worth his $30 a week is the man we want. 626 BRYSON BLDG. 26

WANTED—YOUNG MAN STENOGRAPHER, large concern, $60; young man stenographer, real estate, $50; drug clerk, Mexico, $90; assistant storekeeper, lumber and hardware, beach, $60. Apply 525 BYRNE BLK. 26

WANTED—MAN WITH LITTLE CAPITAL to help manage an old established business; this is a money maker and a good chance for an inexperienced man; investigate. ROOM 7, 453½ S. Broadway. 26

WANTED—REGISTERED PHYSICIAN, CApable of taking charge of office; allopathic, homeopathic or eclectic; permanent position to right man. Call 9 a.m., DR. GREENE & CO., 254 S. Broadway.

WANTED — BOOK-KEEPER FOR RETAIL lumber yard, state if employed and give full particulars, as to wages, experience, qualifications and references. Address R, box 103, TIMES OFFICE. 26

WANTED—GENTLEMAN WITH REFERence, who will invest $1500 and take position, $100 monthly salary, from incorporated company; rare opening. See PHOENIX, 203 Grant Bldg. 29

WANTED — A BRIGHT BOY FOR LIGHT office work, who attends night school; must be NEAT and live with parents; wages $4 a week to start. Address T, box 105, TIMES OFFICE. 26

WANTED—GOOD OPENING FOR FIRST-class bottler, capable of taking charge of plant in Yuma, Ariz. Apply in person, at CALIFORNIA COMMERCIAL CO., 423 N. Main st.

WANTED—CHEMIST TO TAKE CHARGE of laboratory and do work along organic lines; must have had experience; give full particulars. Address L, box 127, TIMES OFFICE.

WANTED—BOY ABOUT 15 YEARS OLD with wheel to work in wholesale house; good opportunity for right boy. Apply E. W. REYNOLDS CO., No. 342 S. Broadway. 28

WANTED—CEMENT WALKS, ETC, ABOUT my premises in exchange for good lot in suburbs with all improvements. Will give good trade. Address S, box 108, TIMES OFFICE. 28

WANTED — EXPERIENCED MAN FOR wrapping department; must be competent and take entire charge of wrapping desk. N. B. BLACKSTONE CO., Spring and Third sts. 28

WANTED—
Help, Male.

WANTED— HUMMEL BROS. & CO., EMPLOYMENT AGENTS. A strictly first-class, reliable agency. All kinds of help promptly furnished. Satisfaction guaranteed. 116 and 118 E. SECOND ST. Between Main and Los Angeles streets. Largest and best equipped offices on the Pacific Coast. TELEPHONE MAIN 509. HOME EXCHANGE 509.

Miner and tool sharpener, $4; men, handle lumber, $2.50; machinist, country, $3.50; blacksmith helper, $2.25; drivers, grocery delivery, $10-$12 week; grocery man, $15 week; painter and paper hanger, $3.75; men to husk corn, $1.50 etc.; blacksmith, $3.50; section foreman, $85 and house; ranch blacksmith, $3.50; section foreman, $65 and house; ranch blacksmith, $2.50 etc.; camp blacksmith, $2.50 etc.; miners, California and Arizona, $3, $3.50 day; house carpenters, city, $3.50 day; married man, ranch, $45 and house; 30 ranch hands, $35 etc.; 10 milkers, $35 etc.; $40 etc.; 25 laborers, city and country, $2, $2.50 day.

HOTEL DEPARTMENT.
Restaurant cook, $35 etc.; second cook, beach, $50 etc.; pastry cook, $15; waffle and hot cake man, $11 and $12 etc.; waiter, country, $30; waiters, city, $10 etc.; second baker, country, $15, room; baker's helper, country, $25 etc.; vegetable man, $30 etc.; helps hall waiter, $30 etc.; potwasher, $30 etc.; dishwashers, country, $30 etc.; porter, hotel, $25 etc.; fish butcher, $10; chicken butcher, $35; buss boys, $30 etc.; cooks, waiters and kitchen helpers, please call.

Female help please see ad. under Female Help Wanted.

HUMMEL BROS. & CO., 116-18 E. Second st. 26

WANTED—MAN TO TAKE CHARGE AND manage cigar stand, who can invest $350, I will take part cash, the balance monthly payments. This business will pay you $125 per month, experience not necessary, as owner will teach you the business. See owner, 355 S. HILL ST., room 1.

WANTED—COAT MAKER, ONE WILLING and able to do busheling; will pay good price, steady employment to right man. Call at once, ready for work, EAGLE TAILORING CO., 526 S. Main. 28

WANTED—DRIVER FOR FURNITURE wagon, one who is careful in the handling of furniture and who knows how to handle horses to advantage. OVERELLS, corner 7th and Main sts. 27

WANTED—BRIGHT YOUNG MAN, 17 OR over, for office work; salary small to start; splendid opportunity for advancement. Call 604 CHAMBER OF COMMERCE BLDG. 28

WANTED—MAN FOR BAKERY, GOOD route, good rig; can make $20 week; teach route; small amount money required. Call 202 BYRNE BLDG., 3rd and Broadway. 26

WANTED—CABINET MAKER, ONE WITH some experience, about a large furniture store, state age, experience and wages wanted. Address T, box 119, TIMES OFFICE. 27

WANTED — VULCANIZER TO TAKE charge of automobile tire repair plant; none but thoroughly experienced man need apply. Apply 818 S. BROADWAY.

WANTED—FIRST CLASS SALESMAN TO handle large subdivision, one familiar with city, 5 to 10 per cent. on sales. Address T, box 139, TIMES OFFICE. 26

WANTED—5 STEADY MEN FOR LUMBER yard, $2.25; 3 cuffers for livery stable, $12 to $14 and room. Room 108, third floor, 234 S. BROADWAY. A9579. 26

WANTED—MECHANIC, MUST BE GOOD all around automobile man. Apply at once. HOLLYWOOD MOTOR CAR CO., Sunset and Cahuenga ave., Hollywood. 28

WANTED—MARRIED MAN FOR LEMON and olive orchard at The Palms; house and $50 to right party. Write or call 316 UNION TRUST BLDG. 28

WANTED—RELIABLE YOUNG MAN TO assist janitor in exchange for tuition in Southern California Business College. Apply to 614 S. GRAND AVE. 28

WANTED — A FIRST-CLASS EXPERIENCed millinery order trimmer; one used to a large department store; none others need apply. JACOBY BROS. 26

WANTED—CEMENT FINISHER'S HELPER, $3 per day, steady work; 2 experienced concrete mixers. Apply between 6 and 8 p.m., 212 N. GRIFFIN AVE. 28

WANTED—COMPETENT LIQUOR CELLAR man, must have experience and references. Apply between 9 and 10 a.m., Friday, at 208 S. SPRING ST. 26

WANTED—BOY ABOUT 18 YEARS OLD, TO work two hours a day, around house, watering lawn, etc. Call before 10 a.m. at 1977 HOBART BLVD. 27

WANTED—SINGLE MAN TO CARE FOR lawn, horses and do chores; no driving; must have good reference. Address T, box 191, TIMES OFFICE. 28

WANTED—BUSHELMAN AND PRESSER, to go out of city, good opening for a reliable man. Inquire ST. PIERRE BROS., 215 W. 4th., L. A. 26

WANTED—MESSENGER, ABOUT 17, WITH wheel; permanent employment, with advancement. BAKER IRON WORKS. 960 Elena Vista. 26

WANTED—CASH BOYS; GOOD SALARY for reliable boys; must have references. EAGLESON & CO., men's furnishers, 112 S. SPRING ST. 28

WANTED—A FIRST-CLASS LADIES' TAILor. Inquire J. KORN, the tailor, 444 S. Broadway. Fifth floor of the Parmelee-Dohrman Bldg. 26

WANTED—BOY WITH WHEEL, MUST BE 16 years old, wages $6 per week to start. Apply KEYSTONE DYE WORKS, 2112 Central ave. 28

WANTED—MEN TO SELL GROCERIES ON commission, acquaintance not necessary. Call 8 a.m. ROOM 1, The Rookwood, 8th and Olive. 1

WANTED—A SLEEVE AND BUTTONHOLE maker. J. KORN, the tailor, 444 S. Broadway, fifth floor of the Parmelee-Dohrman Bldg. 28

WANTED—EXPERIENCED SHIRT STARCHer, experienced plain work washer. NEW METHOD LAUNDRY, Sixth and San Julian sts. 27

WANTED — 6 GOOD SOLICITORS WITH their own horse and buggy, good commission or salaries, ladies or men. 2513 HOOVER ST. 27

WANTED—A GOOD PRESSER, ONE WHO understands busheling. Apply between 7 and 8 a.m., 460 S. MAIN. Unique Dye Works. 28

WANTED — A GOOD, STRONG BOY TO carry typewriters. LOS ANGELES TYPEWRITER EXCHANGE, 138 S. Broadway. 26

WANTED — RELIABLE MEN IN EVERY town in California, to sell tea and coffee. Address F. W. SPARR, 114 E. Market st. 29

WANTED—BARBER, MUST BE FIRST first class, wages $20 per week, steady job. Address H. A. GOEHRING, Red Bluff. 29

WANTED — A YOUNG MAN AS STOCK keeper; must live with his parents. Apply to SIEGEL, the Hatter, 103 S. Spring. 28

WANTED—ERRAND BOY WITH WHEEL. Must come well recommended and live with parents. Call 217½ S. SPRING ST.

WANTED—EXPERIENCED MAN TO ASsist in fish market; good wages. Apply PALACE MARKET, 3rd and Spring. 27

WANTED — EXPERIENCED COLORED porter, for country hotel and bootblack stand. Apply at 735 SOUTH GRAND. 26

WANTED — MAN, MUST UNDERSTAND wrecking, constructing windmills and tanks, $2.75 day. DEMMITT, 120 N. Main. 26

WANTED—10 MEN TO PILE LUMBER. Apply 7 o'clock this morning. NATIONAL LUMBER CO., 20th and Alameda. 28

WANTED—2 COAT MAKERS, BUSHEL man to go to Arizona. Call DETMER WOOLEN CO., 343 S. Broadway. 26

WANTED—EXPERIENCED DIP KETTLE hand on five gallon oil cans. PINNEY & BOYLE CO., 1225 Palmetto st. 26

WANTED—A BOY WITH WHEEL TO DEliver packages after school. Apply at SIEGEL BROS., 103 S. Spring. 26

WANTED—A FEW GOOD BOYS TO CARRY morning newspaper routes. Apply to CIRCULATION DEPT., Times.

WANTED—YOUNG MAN STENOGRAPHER; state age and previous experience. Address T, box 188, TIMES OFFICE. 28

WANTED—EXPERIENCED BOOK-KEEPER for country store. Apply to R. RATHBORNE, Johnnie, Nev. 29

WANTED—A FIRST-CLASS SALESMAN FOR clothing and gent's furnishings. Call early at 522 S. MAIN ST. 27

WANTED—AT ONCE, ALL-ROUND CARriage painter. TURBETT & HOVEY, 60 W. Union, Pasadena.

WANTED—EXPERIENCED GENTS' FURnishing goods salesman, good opportunity. 124-126 N. SPRING. 28

WANTED—BOY WITH WHEEL, APPLY 460 S. MAIN ST. Unique Dye Works, between 7 and 8 a.m. 28

WANTED—EXPERIENCED PAPER CUTter. Address with references, Printer, box 139, TIMES OFFICE. 26

WANTED—DELIVERY BOY WITH WHEEL, wages $6 per week. OFF & VAUGHN DRUG CO., 252 S. Spring. 28

WANTED — CARRIAGE BLACKSMITH helper at LLOYD'S CARRIAGE WORKS, 227 E. Market st. 28

WANTED—A MAN TO ACCOMPANY STOCK to San Francisco, cheap fare. Apply 344 S. BROADWAY. 26

WANTED—A MAN TO ACCOMPANY STOCK to San Francisco, cheap fare. Apply 344 S. BROADWAY. 26

WANTED — STOCK MAN FOR DRAPERY Department; young man preferred. JACOBY BROS. 26

WANTED—FIRST CLASS LADIES' TAILor for Arizona. Address N. STERN, Phoenix, Ariz. 28

WANTED—A FIRST-CLASS WAIST DRAPer, wanted at 247 S. BROADWAY. A. L. Bossemeyer. 27

WANTED — 2 CARPENTER FINISHERS, $3.50, 8 hours. 1519 W. 16TH, near Magnolia ave. 26

WANTED—SALESMAN, 433 S. BROADWAY.

WANTED—
Help, Female.

WANTED— HUMMEL BROS. & CO., 116 E. 2nd st. Extra waitress, banquet; girl to take cash and wait table, $10 week; cook, boarding-house, $40 etc.; cook, boarding-school, $40 etc.; chambermaids, $30 etc.; waitress, Arizona, $35 etc.; 2 waitresses, San Diego, $25 etc.; another waitress, winter resort, for Nov. 1, $25 etc.; chambermaid, $5 week etc.; woman to assist generally about resort, $25 etc.; dishwasher, $25 etc.; experienced masseuse, $35 etc.; chambermaid, Arizona, $30 etc.; pantry woman, $35 etc.; house girls, $25 etc., $30 etc.; nurse girl, $15 etc. 26 HUMMEL BROS. & CO., 116 E. 2nd st.

WANTED— HANSEN EMPLOYMENT AGENCY, 204 E. Second st. Both 'Phones 353. Family cook, country, $35 month; dishwasher, $7 week; hand ironer, $12 week; shirt finisher, $10 week; body machine ironer, $12 week; shirt machine ironers, $12 week; waitresses, city and country, $8, $9 week, and $25 month; cook, colored, $30 month; colored pantry girl, $30 month; colored dishwasher, $25 month; chocolate dipper, $8 week; kitchen helper, $8 week; chamber girls, $5 week; housegirls, wages from $15 to $35 month; other good positions at top wages. 28

WANTED—INTELLIGENT YOUNG WOMAN as companion for one lady, $35; family cook, $40; waitress and parlor maid, $30; child's nurse, Redlands, $30; second girl, city, $30; others, $35; general housegirl, Santa Barbara, 2 ladies, $30; many others, city, Pasadena and beach, $20 to $35; family laundress, 5 days every week, $2 day; 2 chambermaids, city, $20, home nights; seamstresses; $1 and $1.50 a day. HENDERSON EMP. AGENCY, 455 S. Broadway. 28

WANTED— GIRLS TO SEW ON OVERALLS AND PANTS; SHORT HOURS AND STEADY WORK. GIRLS EARN FROM $8 TO $18 PER WEEK. BEGINNERS PAID A SALARY WHILE LEARNING. 338 S. LOS ANGELES ST. 28

WANTED—MORE LADIES TO MAKE sofa pillow tops for fall trade, copying designs, work taken home for spare hours, no experience required; we teach you free; pays $8 to $16 weekly; small deposit required. Call WOMAN'S NATIONAL ART EX., room 100 Temple Blk., north entrance, junction of N. Spring and Main, north of Hamburger's.

WANTED — COOK AND SECOND GIRL, Pasadena, $30, $30; cook, institution, $25; cook, beach, $40; man and wife, ranch, $60; nurse girl, $30; teacher for two children, $25, room and board; girls for pasting boxes, $1 day; ranch cook, $30; another, $25; housegirls, $35, $30, $25; girls to assist, $20, $15. MISS DAY'S OFFICE, 121½ S. Broadway. 28

WANTED— TOURIST AND HOTEL REPORTER EMPLOYMENT AGENCY. Call and see our list of general help wanted. Orders coming in fast in and out of town. 205½ S. MAIN, Home 7790, Main 8730. 28

WANTED — ANY INTELLIGENT PERSON may earn $40 to $50 monthly at home in spare time corresponding for newspapers; no canvassing; experience unnecessary. Send for particulars. PRESS SYNDICATE, Lockport, New York.

WANTED — THOROUGHLY EXPERIENCed young lady cashier; must be quick and accurate, salary $8; young lady stenographer and book-keeper, salary $10; stenographer and bill clerk, $60. Apply 525 BYRNE BLK. 26

WANTED—AN ASSISTANT BOOKKEEPER, answer in own handwriting, stating age, wages desired, experience if any and if can use the typewriter. References required. Address T, box 152, TIMES OFFICE. 26

WANTED—LADIES TO MAKE SOFA PILlow tops for wholesale house in their homes, permanent employment and good pay, unlimited instruction free. Call IDEAL ART CO., room 8, 329½ S. Hill st.

WANTED—GIRL 14 YEARS OR OVER TO assist in light house work and care of baby in family of three. School privileges and good home. Compensation, board and room. Apply 132 SOUTH BEAUDRY AVE. 28

WANTED—IF YOU ARE A COMPETENT stenographer or bookkeeper and want a first-class position. Apply to THE COMPANY OF PUBLIC STENOGRAPHERS, 323 H. W. Hellman Bldg.

WANTED—CONGENIAL YOUNG BUSINESS woman to share suite of 2 rooms with two other business women, reasonable rent, no light housekeeping. Address M, box 68, TIMES OFFICE.

WANTED—GIRLS BETWEEN AGE OF 16 and 18 years to learn laundry work. MUNGER'S LAUNDRY, 922 S. Los Angeles st. 26

WANTED—GIRL TO DO PLAIN COOKING and general housework; wages $30. Apply at 408 S. BROADWAY, or 2111 La Salle ave. 26

WANTED—JAPANESE WOMAN FOR GENeral housework in small cottage. Apply E. E. RATHBORNE, 539 Sixth st., Santa Monica. 29

WANTED—A YOUNG LADY FOR NIGHT cashier, $5 per week and board. Call between 10 and 11 a.m., 530 S. BROADWAY. 28

WANTED — GOOD GENERAL HOUSE work girl, white or colored. Apply 923 S. BURLINGTON AVE. Phone Home E1274. 27

WANTED — A FEW LADIES TO ASSIST making easy fancy work in spare hours at home. Address P.O. BOX 551, Station C.

WANTED—GIRL BETWEEN AGE OF 16 and 18 years to learn laundry work. MUNGER'S LAUNDRY, 923 S. Los Angeles. 28

WANTED—STATIONARY SALESLADY, EXperienced, to go out of city. Inquire ST. PIERRE BROS., 215 West 4th st., L. A. 28

WANTED—YOUNG LADY WITH SOME knowledge of drawing to run good business. Address P, box 157, TIMES OFFICE. 26

WANTED—EXPERIENCED ALL ROUND tailoress. Good wages, steady work inside. 3 LITTLE TAILORS, 225 S. Main st. 28

WANTED—YOUNG GIRL FOR HOUSE work in small family. Ring Sunset BROADWAY 5242, or HOME A7499. 26

WANTED—SWEDISH GIRL AS COOK and laundress; must be capable and have best references. 'PHONE B2066. 26

WANTED—STENOGRAPHER WITH SOME knowledge of book-keeping. Address P. O. box 84, OCEAN PARK, CAL. 28

WANTED — FANCY STARCH IRONER, good wages. NEW ENGLAND HAND LAUNDRY, 240 E. First st. 26

WANTED — EXPERIENCED COLLAR girls; good wages. EXCELSIOR LAUNDRY, 424 S. Los Angeles st. 27

WANTED — WOMAN FOR GENERAL housework and cooking, $15 per month. 442 S. CHICAGO. Phone 41261. 29

WANTED—HELP BY DRESSMAKER. PERmanent position. Apply ROOM 1, 1028 Overton. West 11th st. car. 28

WANTED—A GIRL TO COOK AND DO general housework in family of 4 adults. 1043 S. ALVARADO ST. 27

WANTED — YOUNG GIRL TO ASSIST IN house work; good home; moderate wages. Answer 464 W. AVE. 56. 28

WANTED — WOMAN COOK FOR CHILdren's Home, W. 23RD and VERMONT AVE. Phone West 484. 26

WANTED — MARKERS AND GIRLS TO learn listing. MUNGER'S LAUNDRY, 923 S. Los Angeles st. 26

WANTED—EXPERIENCED LAW STENOGrapher; state lowest salary. Address S, box 146, TIMES OFFICE. 28

WANTED—FIRST-CLASS STARCH IRONers; good wages. HOME LAUNDRY CO., 1151 W. Temple. 27

WANTED—GIRL FOR GENERAL HOUSE work, wages $35. 5115 PASADENA AVE. Phone East 1895. 28

WANTED — REFINED NURSE TO CARE for child; references. Address L, box 123, TIMES OFFICE. 28

WANTED — EXPERIENCED SALESLADY at H. HOFFMAN'S MILLINERY, 133½-135 S. Spring st. 28

WANTED — GIRLS ON WAISTS AND skirts. At once. MRS. THOMAS, 1016 Grattan st. 29

WANTED—25 MANGLE GIRLS. LOS ANGELES LAUNDRY CO., 631-633 San Fernando st. 28

WANTED—SHIRT FINISHERS AND BODY ironers. HOME LAUNDRY CO., 1151 W. Temple. 27

WANTED—BADLY WRINKLED WOMEN, light work, short hours, good pay. 319 W. THIRD. 28

WANTED — EXPERIENCED GIRL FOR shooting gallery. Call evenings at 104 N. MAIN. 28

WANTED — FIRST-CLASS TAILORESS. HESCH, lady tailor, 535 S. Broadway, third floor. 28

WANTED—GIRL FOR TWO IN FAMILY, good home, $15 per month. Call at 404 E. 9TH. 28

WANTED—GOOD GIRL FOR GENERAL housework; wages $30. Apply 1019 BEACON ST. 27

WANTED—GIRL FOR GENERAL HOUSEwork; two adults. 1214 MAGNOLIA AVE. 28

WANTED—GIRL FOR GENERAL HOUSEwork, two in family. 'PHONE MAIN 5347. 28

WANTED — EXPERIENCED MILLINERY saleslady. "WONDER," 219 S. Spring. 26

WANTED—WOMAN TO CARE AND COOK for old lady. 1430 ARAPAHOE ST. 26

WANTED — YOUNG GIRL TO ASSIST IN light housework. 925 S. HOPE. 29

WANTED—SCRUB WOMAN AT HOTEL INGRAHAM, 1045 Ingraham st. 26

WANTED—A FIRST CLASS TAILORESS. Apply BIEHL, 333 W. 3rd st. 27

WANTED—GIRL TO DO GENERAL HOUSEwork. B1832. 743 E. 12TH. 26

WANTED—WAITRESS AT THE CLARENDEN CAFE, 324 W. Fourth. 26

WANTED—WOMAN TO DO CHAMBERwork. 305½ S. SPRING. 26

WANTED—BRIGHT YOUNG WOMEN. Apply 622 S. HILL ST. 26

WANTED—WAITRESS FOR DINING-ROOM. 1033 S. FIGUEROA. 28

WANTED—A WRAPPER AT 126 S. SPRING ST. 27

WANTED—
Help, Female.

WANTED—GIRL OR WOMAN FOR COOK and housework; only two in family; much of the time only one; new house; pleasant room. Address T, box 168, TIMES OFFICE. 28

WANTED — SWEDISH EMPLOYMENT AGENCY, for women and girls, at 204 W. 27TH ST., between Main and Grand ave. Sunset South 623. Home B4896. 28

WANTED—GOOD RESPECTABLE GIRL TO do house work and washing for family of two and baby. Apply in person. Ask for manager, 435 S. BROADWAY. 26

WANTED—GIRL TO ASSIST WITH LIGHT house work and care of children. 127 WEST ALEGRO ST. Take Moneta ave. car, get off at 29th st. Phone Home 23854. 27

WANTED—COMPANION, YOUNG WIDOW; must be bright, young, refined, accomplished, capable of taking full charge of clothes. Apply 524 H. W. HELLMAN. 28

WANTED—NURSE FOR INVALID LADY; good home and steady place; very little to do. MRS. C. H. HUBBARD, residence 1533 S. Hoover st. 'Phone W. 4973. 28

WANTED — EXPERIENCED OR INEXperienced pants operators. Experienced help will pay from $12 to $15 per week. Call at once. 325 E. 5TH ST. 28

WANTED—A GIRL OR WOMAN TO ASsist with care of child and to do some second work. 1229 S. OLIVE. 'Phone Broadway 4376, Home 2841. 28

WANTED — AT ONCE, 6 FIRST-CLASS waist finishers. Apply MME. SHAW, dressmaking parlors, fourth floor, the New York, 337-339 S. Broadway. 26

WANTED—2 OFFICE GIRLS, 1 FOR SAN Francisco and 1 for Los Angeles; state experience, wages expected. GIBLE, King Edward Hotel, L. A. 26

WANTED—FIRST-CLASS WOMAN FOR cooking and kitchen work. 6 in family; best wages to the right person. 2219 HOBART BLVD. Phone 23371. 28

WANTED—LADIES FOR LIGHT, EASY and profitable work in their homes; steady work and good pay. Address M, box 57, TIMES OFFICE. 28

WANTED—LADY TO ASSIST IN HOUSE-keeping; good home; small family; new 5-room house. Call 2115 FOURTH AVE. Take W. Adams st. car. 28

WANTED—IMMEDIATELY, WOMAN TO help with housework and take care of convalescent. Tel. South 2514, or call 3647 S. FLOWER ST. 26

WANTED—COMPETENT COOK IN SMALL restaurant country town, $35, room per month. EL MONTE HOME BAKERY, El Monte, Cal. 27

WANTED — YOUNG GIRL TO ANSWER phones for ROSSON'S EXPRESS CO., light work, transfer advancement; will pay $4 per week to start with. Call at 505½ S. MAIN, room 2. 26

WANTED—YOUNG LADY OF NEAT APpearance for light office work; leisure time for study. Call this morning at 2602 DOWNEY AVE. 26

WANTED — EXPERIENCED WOMAN TO cook and help with house work. Good wages. Apply at once. 1515 SANTEE ST. Broadway 4163. 28

WANTED—GIRL FOR LUNCH COUNTER, $9 week, 6 days. Call Friday morning, 8 to 9 o'clock. L. A. COFFEE CLUB, 112 Court st. 26

WANTED — GIRL TO HELP IN LIGHT housework, no washing, good home for right girl. Apply 1717 UNION AVE. Phone West 6519. 28

WANTED—FIRST-CLASS SKIRT MAKER and errand girl, good wages to good help. 3140 S. GRAND AVE. Home Phone 141850. 27

WANTED—
Help, Male and Female.

WANTED — AT ONCE EXPERIENCED presser on skirts and jackets; steady work; good pay. 113 N. RAYMOND AVE., Pasadena. 30

WANTED— Male or Female Help. (To Learn Trades.)

WANTED — STUDENTS, THE FLORENtine Hairdressing College, 227 Mercantile Place, has secured the services of Mrs. Dee Connor, late of New York City, as instructress. She is an expert, who has had years of experience, and teaches the genuine French Marcel wave. We teach you the trade thoroughly in eight weeks by our new method. Diplomas and formulas given; students graduating from our college have secured positions in the foremost places in this city. This is the only college in the city having all the latest electrical appliances. The work is unsurpassed. Superfluous hair permanently removed. Ladies and gentlemen, we positively guarantee to restore gray hair to its original color in three weeks. Call or write. HOME PHONE 7297. 27

LADIES, WE TEACH HAIRDRESSING, manicuring, facial massage and all branches in short time. This college is under new management—everything first class; tuition reasonable; expert instructions; diplomas and formulas given students; great demand for our graduates. Call or write. THE LOS ANGELES HAIRDRESSING COLLEGE, 204 Mercantile Place, room 38, Home 8227. 28

WANTED—
Situations, Male.

WANTED—A YOUNG JAPANESE, GOOD cook, wishes situation as cook in small, nice family; speaks English well; reference. Phone Home F2987, Broadway 2835. M. S. MORIYAMA. 28

WANTED — POSITION BY LICENSED ENgineer, steam or electric; capable of taking charge of plant; 20 years' experience; best of references. 1512 W. 21ST, Los Angeles. Phone West 2095. 28

WANTED — SITUATION BY PROFESSIONal gardener and grower of plants and cut flowers; private or commercial place; A No. 1 local references. Address T, box 184, TIMES OFFICE. 28

WANTED — POSITION BY GOOD SALESman, acquainted in city; can give good references and bond; position inside or outside. Address R, box 108, TIMES OFFICE. 26

WANTED — POSITION BY ENERGETIC man of 40; have general knowledge of business; not afraid to work nor responsibility. Address T, box 187, TIMES OFFICE. 26

WANTED — POSITION BY A MARRIED man, 5 years' experience as fireman; wood, coal and oil burners; handy with tools. Address T, box 176, TIMES OFFICE. 27

WANTED—POSITION AS SALESMAN IN clothing store, can take full charge, best references. Address C. G. R., 922 NORMANDIE ST., or phone West 3987. 29

WANTED—BOOK-KEEPER AND STENOGrapher, 4 years' experience, wholesale, law, desires position; accurate, reliable. Address R, box 119, TIMES OFFICE. 26

WANTED — MIDDLE-AGED GERMAN wants position for garden, flowers and work around private place; good reference. Address T, box 192, TIMES OFFICE. 26

WANTED — A YOUNG JAPANESE BOY wants a position in a motor car company or a shop like that. S. NIWA, 802 S. Olive st. Home F5718, Main 1947. 26

WANTED — A YOUNG MAN DESIRES A position as collector or book-keeper; can give bond and is well recommended. Address S, box 101, TIMES OFFICE. 26

WANTED—FIRST CLASS JAPANESE COOK wants situation in hotel, boarding house, or restaurant, city or country. Address O, box 88, TIMES OFFICE. 26

WANTED — COMPETENT AND EXPERIenced office man, stenographer and bookkeeper, desires employment. Address R, box 146, TIMES OFFICE. 28

WANTED — POSITION BY UP-TO-DATE ad. writer, chatty style a specialty; small ads. written at reasonable rates. Address E., 2450 BOULDER ST. 28

WANTED — JAPANESE BOY WHO HAS experience, as cook and other kinds of work, wants position as school boy. NAKA, 229½ E. Fourth st. 26

WANTED—A POSITION AS SALESMAN OF photographic goods, developing and finishing for amateurs. Address R, box 165, TIMES OFFICE. 29

WANTED—SITUATION BY MIDDLE AGED German as janitor or night watchman, can give references. Address R, box 145, TIMES OFFICE. 26

WANTED — SITUATION BY EXPERIENCed book-keeper and office assistant; references furnished. Address G, box 157, TIMES OFFICE. 28

WANTED — POSITION AS CASHIER, either hotel or cigar stand; eastern experience; references. Address T, box 106, TIMES OFFICE. 28

WANTED—ENGRAVER AND MACHINIST who knows everything about lace paper making, wants position. H. S., 99, Station B. 27

WANTED—SITUATION BY STEADY MAN, married, as janitor; middle-aged; good habits; wages $12 week. 'Phone STEVENS, Sunset 644. 28

WANTED — EXPERIENCED GROCERY clerk, first class references, wants position. Address S, box 126, TIMES OFFICE. 26

WANTED — SITUATION BY YOUNG MAN as book-keeper, is experienced and accurate. Address T, box 174, TIMES OFFICE. 28

WANTED—PLACE, YOUNG MAN TO WORK for board, morning and evenings, while at college. METCALF, 957 Broadway. 27

WANTED—YOUNG MAN, 21 YEARS OF age, desires night work, clerking. Address M, box 99, TIMES OFFICE. 28

WANTED—AN EXPERIENCED JAPANESE gardener wants to keep garden; month, day, hour. Phone Broadway 3683, 910 W. 11TH. 28

WANTED — JAPANESE YOUNG MAN wants work for janitor at night time. Address P, box 189, TIMES OFFICE. 27

WANTED—A GOOD BREAD AND CAKE baker, capable of taking charge; wants work. Address A, box 1353 S. HILL ST. 28

WANTED — SITUATION AS CARPENTER apprentice; 2 years' experience. Address T, box 196, TIMES OFFICE. 28

WANTED—
Situations, Male.

WANTED—YOUNG MECHANICAL MAN, expert draftsman and superintendent of construction; just completed erection of large plant and am open for any first-class proposition along mechanical lines; highest references. Address M, box 67, TIMES OFFICE. 29

WANTED—EXPERIENCED TRACT AGENT WITH BEST REFERENCES, DESIRES CHARGE OF GOOD TRACT, HAS BUGGY. ADDRESS R, BOX 168, TIMES OFFICE. 26

WANTED—EMPLOYMENT BY AN EASTern licensed embalmer or would purchase an interest in an established undertaking business in Los Angeles. Address HERMAN RITTER, Fullerton, Cal. 28

WANTED — BY MIDDLE-AGED MAN, POsition as coachman or work around gentleman's place; handy with tools, especially carpenter tools; good references. Address T, box 172, TIMES OFFICE. 28

WANTED — EXPERIENCED PHOTOGRApher, with complete 6½x8½ view outfit, desires situation on salary or will make negatives or prints to order. Address P, box 1[illegible], TIMES OFFICE. 28

WANTED—SITUATION AS GARDENER, places taken car of by month. Address R, box 147, TIMES OFFICE. 27

WANTED — TO BUILD TENT-HOUSE, fence or other odd jobs. BODENDEEK. Home 'Phone C1274. 26

WANTED—CABINET MAKER WANTS POsition. Address S, box 143, TIMES OFFICE. 26

WANTED—
Situations, Female.

WANTED—
Situations, Female.

WANTED— WE DO THE SIFTING. Busy business men can procure competent stenographers and book-keepers through us. We furnish the right party for the right place. THE COMPANY OF PUBLIC STENOGRAPHERS, 323 H. W. Hellman Bldg. Phone A7183.

WANTED—BY A TRAINED NURSE, A POsition to take care of an invalid or to travel with an elderly person; thoroughly competent and can give good references. Address F, box 175, TIMES OFFICE. 28

WANTED—A YOUNG LADY WOULD LIKE position to assist with housework, in a good home, where she would be treated as one of the family, state wages. Address T, box 156, TIMES OFFICE. 28

WANTED—ENGLISH LADY DESIRES POsition as companion or housekeeper in a first-class hotel or private residence; references of the highest class. Address E. M., Highland Park P. O. 30

WANTED—YOUNG LADY WISHES PLACE to assist with housework at Pasadena, for room and board, good home, small compensation, wants to study. Address T, box 177, TIMES OFFICE. 28

WANTED—AN EXPERIENCED STENOGrapher, typewriter, switchboard operator desires employment, stenographer, apartment 19, 312 WEST 4TH ST. Sunset Phone Broadway 2912. 28

WANTED—MIDDLE-AGED WOMAN WITH one child who is not afraid of work, wants position as housekeeper in gentleman's home. Call or address Sunday, 28th, 911 MAPLE AVE. 28

WANTED —HOUSEKEEPER, FORMERLY at Hotel Bella Vista, S. F., wishes re-engagement in first-class hotel, best references. Room 39, HOTEL BELLEVUE TERRACE, city.

WANTED — POSITION, A1 STENOGRApher; banking or insurance preferred; three years' experience; best of city references. Address E. M., 151 E. 53rd st., or phone South 306. 31

WANTED—A REFINED GENTLEWOMAN wants to take charge of highly respectable rooming house, can furnish best reference. Address R, box 164, TIMES OFFICE. 27

WANTED—BY EXPERIENCED CHAMBERmaid, position in first-class hotel, city; pantry woman wants place in restaurant or hotel. 'PHONE A9579. 26

WANTED — LADY, CULTURED, GOOD address, would like place in curio or book store; small wages to begin. Address L, box 113, TIMES OFFICE. 28

WANTED — POSITION BY LADY STENOGrapher; 10 years' experience; temporary or permanent. Address MISS BROWN, 612 E. Sixth st.

WANTED—BY A CHRISTIAN GIRL, GENeral house or second work; would appreciate a good home. Address O, box 75, TIMES OFFICE. 30

WANTED — SITUATION BY EXPERIENCed stenographer, especially qualified for physician's office. Address T, box 157, TIMES OFFICE. 26

WANTED — POSITION BY EXPERIENCED book-keeper and stenographer; can furnish references. Address R, box 108, TIMES OFFICE. 26

WANTED — BY COMPETENT WOMAN work in small place, good cook, no washing. 1301 S. HOPE ST. Phone 5857. 26

WANTED—POSITON BY REFINED YOUNG woman, nurse, doctor's office or sanitarium. Address L, box 126, TIMES OFFICE. 28

WANTED — 2 EASTERN GIRLS, COOK, $40; and laundress, $35; work in same family. Address T, box 189, TIMESOFFICE. 26

WANTED — PATIENT BY WEEK OR month by refined trained nurse; best references. HOME 24361, MAIN 7776. 28

WANTED — RELIABLE WOMAN WISHES washing and ironing by the day. Address M, box 22, TIMES OFFICE. 28

WANTED — BY A1 STENOGRAPHER, ACcurate, reliable and best of references, Y., P.O. BOX 13, Station C. 28

WANTED — BY WIDOW A POSITION AS housekeeper for widower. Address P, box 112, TIMES OFFICE. 26

WANTED—STENOGRAPHY, TYPEWRITING and circular work. 508 DELTA BLDG.

WANTED—
Situations, Male and Female.

WANTED — YOUNG MARRIED WOMAN wants day work, any kind of housework, good cook, go home nights or man and wife will take place together, both capable, references. Address T, box 180, TIMES OFFICE. 28

WANTED — SITUATION BY MAN AND wife on ranch or dairy, wife to cook or board men, man as foreman or worker. Address T, box 102, TIMES OFFICE. 26

WANTED—JAPANESE MAN AND WIFE want housework or gardening; man speaks English. BETHLEHEM CHURCH. Home 3031, Main 5726. 27

WANTED — POSITION BY JAPANESE MAN and wife; will accept any kind of work. Address T, box 118, TIMES OFFICE. 28

WANTED—
Agents and Solicitors.

WANTED—COUNTY AGENTS FOR THE easy form music company. Know your letters? If so you can play the piano by easy form method. Your choice of counties. We equip you. Big profits. FALLIS & BOYNTON, Southern California Agents, room 415 Mason Bldg. 28

WANTED—GOOD, RELIABLE ADVERTISing agents; also for subscription; must be up-to-date and reliable men or women. Apply at ROOM 420, Pacific Electric Bldg. 31

WANTED—EVERYWHERE, HUSTLERS TO tack signs, distribute circulars, samples, etc.; no canvassing; good pay. SUN ADVERTISING BUREAU, Chicago.

WANTED — LADY AGENTS, CITY AND country, for toilet preparations; good thing for right parties. 415½ S. SPRING ST., rooms 12-14. 28

WANTED—
Partners.

WANTED—PARTNER IN WELL ESTABlished real estate business on one of the leading corners on Spring st., having more business than I can handle. I wish to sell 1-2 interest to a practical man. It will pay you to investigate this at once. Address S, box 146, TIMES OFFICE. 28

WANTED — A PARTNER WITH SOME hotel experience and $25,000 to take active part and half interest in an apartment hotel; this is a splendid opportunity for the right man. Address T, box 198, TIMES OFFICE. 28

WANTED — EITHER MAN OR WOMAN with money to take half interest in new patent for clipping fruit; will reduce the cost of harvesting 50 per cent. Address N. F. ANDERSON, P.O. box 4, Inglewood, Cal. 3

WANTED—PARTNER, LADY OR GENTLEman with relative small cash to join holder of suitable furniture and utensils to put up somewhere, a restaurant or lunch room. Address T, box 107, TIMES OFFICE. 26

WANTED — STEADY, RELIABLE MAN, with small amount of money and services. Established light mercantile business; profits good; duties easily learned. 517 S. BROADWAY, room 305. 29

WANTED — PARTNER FOR DELICACY and restaurant; good location and fixtures; only small amount of money required if suitable otherwise. Address T, box 112, TIMES OFFICE. 28

WANTED — IMMEDIATELY, PARTNER who is a hustler; have well located real estate office doing good business, but must have help; experience unnecessary. 746 S. CHICAGO.

[illegible] PARTNER; SMALL CAPITAL required; too much business; can't handle alone; either man or woman. Address S, box 115, TIMES OFFICE. 28

WANTED—PARTNER WITH SMALL CAPItal, can draw $150 per month from business; must be an honest man. Call 452½ S. BROADWAY, room 7. 26

WANTED—PARTNERS TO FORM COMpany to raise early vegetables in the Coachella Valley. Address W., 212 BYRNE BLDG. 28

WANTED—
Rooms with Board.

WANTED — YOUNG PHYSICIAN [illegible] wife wish room and board in private family, with no other boarders, [illegible] blocks of 30th and Vermont ave. [illegible] F6112.

WANTED—
Rooms.

WANTED—BY MAN AND WIFE, employed, sunny housekeeping [illegible] modern improvements, not over [illegible] from Santa Fe Depot. Address T, [illegible] TIMES OFFICE.

WANTED—WILL GIVE ACCOMMODATIONS at best hot springs in Southern [illegible] in exchange for room rent, furniture, stock, etc. P.O. BOX 712, city.

WANTED—
To Rent.

WANTED— FREE LISTING. We will list your property free [illegible] and advertise same without cost to [illegible] can rent your property QUICKLY. RYDER-MACKIE REALTY CO., 226 Mercantile Place. 26

WANTED — TO RENT IN OUR rental department we must have [illegible] and flats for a number of waiting [illegible] R. B. TIZZARD, with HOLT & [illegible] ESTATE AGENCY, 304 Mercantile [illegible]

WANTED—TO RENT FURNISHED [illegible] in good location, convenient to [illegible] must have three bedrooms; family [illegible] adults; no children. W. L. CRAIG, [illegible] lin Bldg. 'Phones Main 8855, C[illegible]

WANTED—SUNNY 6 TO 8-ROOM [illegible] flat, furnished or unfurnished; or [illegible] furniture if reasonable; between [illegible] Eighth, Broadway and Flower. Address box 153, TIMES OFFICE.

WANTED — 6-ROOM MODERN C[illegible] convenient to Moneta or Maple ave. [illegible] family adults; will lease; might buy [illegible] than Nov. 1. Address T, box 1[illegible] OFFICE.

WANTED — STORE OR PART [illegible] for high-class fruit business; [illegible] location First to Sixth sts., Spring or [illegible] way. Address S, box 1[illegible], TIMES [illegible]

WANTED—BY MOTHER AND SON, [illegible] room furnished cottage or flat, [illegible] Park, Garvanza or Pasadena; state [illegible] ticulars. Address T, box 117, TIMES [illegible]

WANTED—6 OR 7-ROOM HOUSE, [illegible] of Figueroa and north 30th; [illegible] new as possible. 'Phone L. C. [illegible] 1169 either 'phone.

WANTED—TO RENT BY MAN AND [illegible] 6 or 7-room furnished modern [illegible] particulars, 716 STEWART ST., or [illegible] 'Phone E3198.

WANTED—ROOMING-HOUSE, CLOSE [illegible] 20 or more rooms. Write stating [illegible] lowest terms, etc. Address S, box 1[illegible] OFFICE.

WANTED — FURNISHED [illegible] house or flat, southwest; [illegible] month. Address T, box 1[illegible] OFFICE.

WANTED—DESK ROOM WITH [illegible] party in some prominent office [illegible] dress S, box 110, TIMES OFFICE.

WANTED—THREE OR FOUR-ROOM [illegible] tage, cheap, fairly close in; [illegible] dress S, box 116, TIMES OFFICE.

WANTED—BAKER'S OVEN, [illegible] not necessary; would pay [illegible] us. 619½ W. SIXTH, room [illegible]

WANTED—HOUSES TO RENT [illegible] tenants daily calling here. [illegible] CAMPBELL, 105 S. Broadway.

WANTED—TO RENT 5 OR 6-ROOM [illegible] nished flat, close in; adults. Address T, box 167, TIMES OFFICE.

WANTED—
Houses.

WANTED—THE BEST BUY [illegible] tage in southwest, east of [illegible] of Jefferson, that $3200 [illegible] buy, from owner. Address [illegible] 253 S. Grand ave. Main 36[illegible]

WANTED—MODERN COTTAGE, [illegible] southwest, $400 down, [illegible] dress 253 S. GRAND AVE. [illegible] 2456.

WANTED—
To Purchase, [illegible]

WANTED—6 OR 7-ROOM [illegible] ferred, new, modern cottage [illegible] buffet, kitchen, oak floors [illegible] large lot, east or north front [illegible] Pacific Electric or Inter-Urban [illegible] neighborhood, $3000 to $4000, [illegible] balance monthly payments. [illegible] BROADWAY 3879.

WANTED—WHO HAS A L[illegible] tin Heights or in the S.W. [illegible] to let go. If a bargain, [illegible] it. Also a house, close in, [illegible] $500 cash and large monthly [illegible] THUR CARDWELL & CO., [illegible] A3454, Main 4176.

WANTED — BEST BARGAIN [illegible] modern bungalow in west [illegible] city; give location and particulars [illegible] tention given; must be a [illegible] north or east front. Address T, box 116, Times Office.

WANTED—TO BUY OF [illegible] who has house, small [illegible] sell, where the property [illegible] you cannot meet payments [illegible] sell your interest cheap. [illegible] 187, TIMES OFFICE.

WANTED—A FIRST CLASS [illegible] rooming-house, close in, [illegible] the cash, buyer here but [illegible] list with us and we will [illegible] E. MUNCY REALTY & INVESTMENT [illegible] 406 Mason Bldg.

WANTED — TO BUY FROM OWNER [illegible] good modern cottage, [illegible] cottage; Garvanza or Highland Park [illegible] be bargain; state price and [illegible] secure attention. Address T, [illegible] OFFICE.

WANTED—GOOD 5 OR 6-ROOM [illegible] in desirable locality, Los Angeles [illegible] put in as part pay 2 corner lots, [illegible] bungalow, location desirable. [illegible] JANTZEN & WHERRY, [illegible] room 11.

WANTED—6 OR 7-ROOM COTTAGE [illegible] house for home, $2500 to [illegible] south; give two [illegible] assume; not in real estate [illegible] dress M, box 58, TIMES OFFICE.

WANTED—OWNERS TO LIST YOUR [illegible] erty with us; if your price is right [illegible] sell it for you. List by letter or [illegible] F2234, Main 1599. CHAS. GARRETT & [illegible] 426 S. Spring st., 319 Delta Bldg.

WANTED—YOU CAN SELL YOUR [illegible] quickly, surely and satisfactorily [illegible] here; customers now waiting. [illegible] MR. LINCOLN, GOLDEN STATE [illegible] CO., 608 S. Spring st.

WANTED—OWNERS, ATTENTION [illegible] you have good acreage, lots or houses [illegible] lots, call and list with me if [illegible] priced right. W. A. BARNARD, [illegible] Bldg., 426 S. Spring.

WANTED—WE WANT QUICK A [illegible] tween Moneta and Figueroa, [illegible] or 53rd, preferred. CHAPIN-[illegible] REALTY CO., 531 Chamber of [illegible] Bldg. Home A3117.

WANTED—I WANT A 50 TO 60-FT. [illegible] lot near Westlake, Alvarado [illegible] high ground; with from [illegible] restrictions. Address O, box [illegible] OFFICE.

WANTED—ACREAGE NEAR [illegible] ter and new Moneta car line, [illegible] subdivision; owners or agents. [illegible] full particulars, T, box 134, TIMES [illegible]

WANTED — BEST HOUSE AND L[illegible] or less will buy; southwest preferred [illegible] or third cash; California house [illegible] Address T, box 185, TIMES OFFICE.

WANTED—TO BUY FROM ONE TO [illegible] acres, between Slauson and Gardena [illegible] Sunnyside Heights; state location [illegible] Address T, box 118, TIMES OFFICE.

WANTED—A 5 OR 6-ROOM [illegible] south or southwest. $500 cash, [illegible] per month. GEO. W. PALMER, [illegible] Bldg. Phone A7172, Main 9033.

WANTED—FOR CUSTOMER, 1 TO [illegible] chicken ranch near city; send full [illegible] tion, terms and price. WM. J. W[illegible] The Trader, 606-7 Bryson Bldg.

WANTED — ALL VALENCIA FULL [illegible] ing good grove; state amount of [illegible] and district; answer in detail. [illegible] box 172, TIMES OFFICE.

WANTED—I WANT A 5 OR 6 ROOM [illegible] on west side near car line, [illegible] see a profit in, have the cash. [illegible] box 105, TIMES OFFICE.

WANTED—AT ONCE, A LOT IN [illegible] part of city; no agents; near [illegible] cash or terms. Address T, box [illegible] OFFICE.

WANTED — WOULD PAY $500 D[illegible] 6-room house within walking distance [illegible] side. No brokers. Address R, box 1[illegible] OFFICE.

WANTED — HOUSE OF 5 OR 6 [illegible] in south end of city; must be [illegible] owners only address R, box 1[illegible] FICE.

WANTED—ROOMING-HOUSE. Want lease on good hotel or [illegible] of 100 to 150 rooms. 'PHONE A[illegible] 4368.

WANTED—BARGAIN IN REAL [illegible] will pay cash. BARGAIN REALTY [illegible] Trust Bldg., 2nd and Spring. Home [illegible]

WANTED—A LOT WITHIN TWO [illegible] of Sixth and Alvarado. Westlake [illegible] Address S, box 163, TIMES OFFICE.

WANTED — TO BUY HOUSE AT [illegible] Heights, cheap, on easy terms. [illegible] dress R, box 141, TIMES OFFICE.

WANTED—FOR CASH, CHEAP LOTS [illegible] houses in this city only. [illegible] S. Broadway.

WANTED — COTTAGE WITH [illegible] 3 horses. W. JACOBS, 742 [illegible] Bakery rear.

WANTED— Rooms with Board.

WANTED — YOUNG PHYSICIAN ... wife wish room and board in private fam-ily, with no other boarders, within ... blocks of 30th and Vermont ave. 'Phone F6112.

WANTED— Rooms.

WANTED—BY MAN AND WIFE, ... employed, sunny housekeeping suite, ... modern improvements, not over 20 m... from Santa Fe Depot. Address T, box ... TIMES OFFICE.

WANTED—WILL GIVE ACCOMMODAT... at best hot springs in Southern Ca... in exchange for room rent, furniture, stock, etc. P.O. BOX 712, city.

WANTED— To Rent.

WANTED— FREE LISTING. We will list your property free of ... and advertise same without cost to you ... can rent your property QUICKLY. RYDER-MACKIE REALTY CO. 26 225 Mercantile Place.

WANTED — TO RENT IN OUR ... rental department we must have ... and flats for a number of waiting tenants ... R. B. TIZZARD, with HOLT & ... ESTATE AGENCY, 204 Mercantile Place.

WANTED—TO RENT FURNISHED ... in good location, convenient to ... must have three bedrooms; family of ... adults; no children. W. L. CRAIG, ... ins Bldg. 'Phones Main 8855, C3834.

WANTED—SUNNY 4 TO 5-ROOM ... flat, furnished or unfurnished; or ... furniture if reasonable; between Second ... Eighth, Broadway and Flower. Address ... box 153, TIMES OFFICE.

WANTED — 6-ROOM MODERN COT... convenient to Moneta or Maple-ave. ... family adults; will lease; might buy; ... than Nov. 1. Address T, box 183, TIMES OFFICE.

WANTED — STORE OR PART ... for high-class fruit business; close ... location First to Sixth sts., Spring or ... way. Address S, box 199, TIMES OFFICE.

WANTED—BY MOTHER AND SON ... room furnished cottage or flat, ... Park, Garvanza or Pasadena; state full ... ticulars. Address T, box 117, TIMES OFFICE.

WANTED—6 OR 7-ROOM HOUSE, ... of Figueroa and north 30th; modern and ... new as possible. 'Phone L. C. LOR... 1169 either 'phone.

WANTED—TO RENT BY MAN AND W... 6 or 7-room furnished modern cottage ... particulars, 716 STEWART ST., or ... 'Phone E3193.

WANTED—ROOMING-HOUSE, CLOSE ... 20 or more rooms. Write stating ... lowest terms, etc. Address S, box 119, TIMES OFFICE.

WANTED — FURNISHED 7 OR 8-... house or flat, southwest; not over ... month. Address T, box 137, TIMES OFFICE.

WANTED—DESK ROOM WITH PRIVA... party in some prominent office building. ... dress S, box 110, TIMES OFFICE.

WANTED—THREE OR FOUR-ROOM CO... tage, cheap, fairly close in; adults. ... dress S, box 116, TIMES OFFICE.

WANTED—BAKER'S OVEN, BRICK, ... not necessary; would pay to build ... us. 619½ W. SIXTH, room 4.

WANTED—HOUSES TO RENT TO ... tenants, daily calling here. WHEELER & CAMPBELL, 105 S. Broadway.

WANTED—TO RENT 5 OR 6-ROOM FUR... nished flat, close in; adults. Address T, box 167, TIMES OFFICE.

WANTED— Houses.

WANTED—THE BEST BUY MODERN CO... tage in southwest, east of Vermont, ... of Jefferson, that $2200 to $2500 cash ... buy, from owner. Address N. S. HOOVER, 225 S. Grand ave. Main 5436.

WANTED—MODERN COTTAGE, SOUTH ... southwest, $400 down, $30 per month. Ad... dress 253 S. GRAND AVE. ... 3456.

WANTED— To Purchase, Real Estate.

WANTED—6 OR 7-ROOM ... ferred, new, modern cottage ... buffet, kitchen, oak floors ... large lot, east or north front ... Pacific Electric or Inter-Urban ... neighborhood, $3000 to $4000, ... balance monthly payments; ... BROADWAY 3679.

WANTED—WHO HAS A LOT IN ... tin Heights or in the S.W. that ... to let go. If a bargain, 'phone ... it. Also a house, close in, ... $500 cash and large monthly payments. ... THUR CARDWELL & CO., 207 ... A3654, Main 4176.

WANTED — BEST BARGAIN IN 5-ROOM modern bungalow in west or southwest city; give location and particulars ... attention given; must be a bargain ... north or east front. Address ... T, box 116, Times Office.

WANTED—TO BUY OF OWNER ONLY ... who has house, small ... sell, where the property is mortgaged ... you cannot meet payments and ... sell your interest cheap. Address ... 167, TIMES OFFICE.

WANTED—A FIRST CLASS 30 OR 40-ROOM rooming-house, close in, must be A-1; ... the cash, buyer here but few days; ... list with us and we will do the rest. E. MUNCY REALTY & INVESTMENT CO. 408 Mason Bldg.

WANTED — TO BUY FROM OWNER ONLY good modern cottage, or lot, ... cottage; Garvanza or Highland Park; ... be bargain; state price and exact location ... secure attention. Address T, box ... TIMES OFFICE.

WANTED—GOOD 5 OR 6-ROOM COTTAGE in desirable locality, Los Angeles. Want ... put in as part pay 2 corner lots, ... bungalow, location desirable. Owner ... JANTZEN & WHERRY, 229½ ... room 11.

WANTED—6 OR 7-ROOM COTTAGE ... house for home, $3000 to $4000; ... south; give two fine clear lots ... assume; not in real estate business. ... dress M, box 58, TIMES OFFICE.

WANTED—OWNERS TO LIST YOUR PROP... erty with us; if your price is right we ... sell it for you. List by letter or call. F2234, Main 1380. CHAS. GARRETT & CO. 426 S. Spring st., 319 Delta Bldg.

WANTED—YOU CAN SELL YOUR ... quickly, surely and satisfactorily if ... here; customers now waiting. Call at ... MR. LINCOLN, GOLDEN STATE REALTY CO., 426 S. Spring st.

WANTED—OWNERS, ATTENTION. you have good acreage, lots or houses ... lots, call and list with me if property ... priced right. W. A. BARNARD, 711 ... Bldg., 426 S. Spring.

WANTED—WE WANT QUICK A LOT ... tween Moneta and Figueroa, either on ... or 23rd, preferred. CHAPIN-M'MAHAN REALTY CO., 321 Chamber of Commerce Bldg. Home A3117.

WANTED—I WANT A 50 TO 100-FT. ... lot near Westlake, Alvarado Terrace, ... high ground; with from $3500 to $4000 ... restrictions. Address O, box 29, TIMES OFFICE.

WANTED—ACREAGE NEAR MANC... ter and new Moneta car line, suitable ... subdivision; owners or agents. Address ... full particulars, T, box 134, TIMES OFFICE.

WANTED — BEST HOUSE AND LOT ... or less will buy; southwest preferred; ... or third cash; California house ... Address T, box 185, TIMES OFFICE.

WANTED—TO BUY FROM ONE TO ... acres, between Slauson and Gardena; ... Sunnyside Heights; state location and ... Address T, box 110, TIMES OFFICE.

WANTED—A 5 OR 6-ROOM COTTAGE ... south or southwest. $500 cash, balance ... per month. GEO. W. PALMER, ... Bldg. Phone A7172, Main 9278.

WANTED—FOR CUSTOMER, 1 TO ... chicken ranch near city; send full ... tion, terms and price. WM. J. WEL... The Trader, 606-7 Bryson Bldg.

WANTED — ALL VALENCIA FULL ... ing good grove; state amount of ... and district; answer in detail. Address ... box 172, TIMES OFFICE.

WANTED—I WANT A 5 OR 6 ROOM ... on west side near car line, something ... see a profit in, have the cash. Address ... box 105, TIMES OFFICE.

WANTED—AT ONCE, A LOT IN ... part of city; no agents; near Moneta ... cash or terms. Address T, box 113, ... OFFICE.

WANTED — WOULD PAY $500 DOWN ... 6-room house within walking distance ... No brokers. Address R, box 141, TIMES OFFICE.

WANTED — HOUSE OF 5 OR 6 ... in south end of city; must be a ... owners only address R, box 158, TIMES OFFICE.

WANTED—ROOMING-HOUSE. Want lease on good hotel or rooming ... of 100 to 150 rooms. 'PHONE A4838, or ... 6303.

WANTED—BARGAIN IN REAL E... will pay cash. BARGAIN REALTY ... Trust Bldg., 2nd and Spring. Home ...

WANTED—A LOT WITHIN TWO ... of Sixth and Alvarado, Westlake ... Address S, box 165, TIMES OFFICE.

WANTED — TO BUY HOUSE AT ... Heights, cheap, on easy terms. Owner ... dress R, box 141, TIMES OFFICE.

WANTED—FOR CASH, CHEAP LOTS ... houses in this city only. WHEELER ... S. Broadway.

WANTED — COTTAGE WITH BARN ... 3 horses. W. JACOBS, 746 San Pedro ... Bakery rear.

Classified Liners.

WANTED— To Purchase, Real Estate.

...—LIST YOUR ... LOTS, ... ACRES, COTTAGES, BUNGALOWS, INCOME PROPERTY WITH F. W. FLINT, JR., 305 O. T. JOHNSON BLDG. 27

... CUSTOMERS WAITING. ... house, 5 rooms. ... house, 6 rooms; close in. ... in Boyle Heights; $300 down. ... bungalow in southwest. ... MR. LINCOLN, GOLDEN STATE REALTY CO., 426 South Spring st.

...—LARGE HOMES. ... have buyers for several fine large residences situated in the best parts of the city. ... have good grounds, and 11 or more ... This is not a listing inquiry; the ... buyers are ready. If your property ... let us know immediately. We ... make personal inspection before bring... INGRAM & BRIGGS, 401-2 Union Trust Bldg. 'Phones F2362 and Main 29.

...—TO MEET OWNER OF HOUSE ... lot, or large lot, who has it mort... unable to meet the payments, about ... willing to sell equity above mort... at low price; only the owner ... sell property at bargain and will ... small sum in cash and balance ... mining stock at cash price ... PHOENIX, 202 Grant Bldg. 29

... — LOTS BETWEEN MAIN ST. ... car line, from 40th south; have ... for Sunday. WM. H. HUBBELL, ... Moneta ave. and 45th. South 1249.

...—TO PURCHASE LOTS IN WIN... McLeod's tract, south of Slauson; ... bargain; state location, price, terms. ... T, box 127, TIMES OFFICE. 26

WANTED— To Purchase, Miscellaneous.

... — TO BUY FURNITURE AND ... goods; if you are going to sell ... you one-third more than others; ... Main 1117, Home 2164. COLYEAR ... CO., 322 S. Main st.

... — ROOMING-HOUSES; WE ... applications daily for rooming-houses ... list your property with us for ... JONES & RYDER LAND CO. ... Third st. 28

...—CASH PAID FOR ANYTHING ... household furniture, store fixtures, ... any quantity. Phone Broadway ... L. C. SKEELS, 907 S. Main.

... — TO PURCHASE, A ROOMING-... if price right, rent and location suits; ... ready. J. C. FLOYD, 205-6 Ma... Phone 1844. L.A.R.B.

... — WE ABSOLUTELY PAY THE ... price for DIAMONDS and JEW... give us a call and be CONVINCED. ... 130 N. Main, opposite Court st.

...—TO PURCHASE ONE OR TWO ... incubators, with brooders, 200 ca... or over, on easy payments. Ad... box 126, TIMES OFFICE. 28

...—SHOW CASES, SCALES, COF... refrigerators, cash registers, roll ... and all kinds of store fixtures. ... 6TH ST. Home 2656.

...—TO BUY FOR CASH, HIGHEST ... paid for furniture, grocery or mer... stores, etc. RHOADES & REED, ... Spring st.

...—TO BUY RESTAURANT, MUST ... and good location for spot cash, ... $500. Address T, box 163, TIMES ... 28

...—DIAMONDS, JEWELRY, OLD ... antiques; highest prices given. ... BROS., jewelers, 542 S. Broadway.

... — SECOND-HAND CLOTHING, ... furniture, trunks, etc.; highest price ... 7780. MAIN 6714. 27

... — CASH PAID FOR FEATHER ... SAN PEDRO. Main 1366, Home ...

... — SECOND-HAND WILCOX & ... machine. TELEPHONE 51637. 28

... — DIAMONDS, REASONABLE, ... ART STORE, 319 W. Third st.

... — BY DRESSMAKER, BUST AND ... TELEPHONE 51637. 28

WANTED— Miscellaneous.

...SOME ONE TO ERECT AN ... for me on the hill near ... 100 to 150 rooms; will take 10-... mean business but will not ... Address L, box 95, TIMES ... 2

... YOUNG LADY WISHES A ... to room with her, with use of ... phone and lights, $2.50 per ... FIRST ST. Home 'Phone ... 28

... — THE ADDRESS OF PER... interested in the produc... an old prospector. Address for ... WARD, Natick House. 26

...TWO NEW OR SECOND-HAND ... rugs, about 9x12; must be good ... not high-priced. Address S, box ... OFFICE. 28

...—CHILD TO BOARD, AGE 4 TO ... refined family, mother's care, near ... W. 38TH ST. Phone West 1153.

...—MEN BE WISE; DON'T BUY ... have old remodeled like new, 50c ... 314 N. BROADWAY.

...—CESSPOOLS. WE PUMP THEM ... Home E3146, or North 553. LOS AN... SANITARY CO.

...—PARR AND CECILIAN OR AUTO ... lowest cash price. Address S, ... TIMES OFFICE. 28

...—TO RENT MY HORSE, HAR... and buggy. Address L, box 119, ... OFFICE. 28

...—DIRT MAY BE DUMPED FREE ... corner Boylston and Colton sts.

...—FEATHER BEDDING, PAY 45c ... GLOBE BEDDING CO., 533 E. 5th.

TO LET— Furnished Rooms.

... — 1047 S. GRAND AVE; FINE ... sunny front rooms, 2 closets, running ... cosy porch and garden; first-class ... board if desired. HOME PHONE ...

... — THE BRENNAN, ELEGANTLY ... rooms; rates $3.50 to $7 per week; ... service; running hot and cold water; ... building. 525½ S. MAIN ST.

... — NEATLY FURNISHED ROOMS ... housekeeping; walking distance, ... two rooms, $3 per week; no objec... children. Apply 640 WALL ST. 28

...—FOR $12 YOU CAN RENT NEW ... rooms, gas range, bath, 'phone, ... 1141 W. FIRST ST. Healthy, sight... on car line.

...—3 NICE LARGE SUNNY ROOMS, ... complete for light housekeeping; ... all outside sunny rooms; $12 to ... month. 723 COURT ST. 27

...—6TH AND HOPE, HOTEL ACACIA, ... corner rooms, with bath, other ... hot and cold water, steam, south ... elevator, etc. $4 and $5. 29

...—FURNISHED ROOMS, LIGHT, ... and comfortable, $2 to $3 per week; ... near Courthouse. ELLIS HOUSE, ... Broadway. 26

...—A FINELY FURNISHED SUNNY ... on Burlington ave., suitable for 4 ... private family, first-class table. ... HOME 52771. 28

... — TWO NICELY FURNISHED ... rooms, every modern conveni... locality; walking distance. A snap. ... AVE. 27

... — 319 N. BROADWAY, FURNISH... by day, week or month; gas stove ... rooms; $2 up; everything clean, good ... 28

...—LARGE SUNNY FRONT ROOM, ... free baths, suitable for 2, $3 per ... one block from Courthouse. 313 N. ...

... — 2 FURNISHED SUNNY ROOMS ... housekeeping, nice location; no children. ... E. 18TH ST., near Maple ... 26

...—SUNNY FRONT ROOM; ALSO ... baths free; one block west of ... THE SEWARD, 412 Temple st. 27

... — NICELY FURNISHED ROOMS ... $1.50 per week and up; close ... 316 S. FLOWER ST. 26

...—ROOMS, WITH OR WITHOUT ... privileges; large yard; pro... 865 S. OLIVE. 31

...—ROOMS FOR GENTLEMEN, NEW ... modern, block north Courthouse. 311 ... at Broadway.

...—FURNISHED HOUSEKEEPING ... cooking gas included, $2 week to ... 648 E. PICO. 27

...—HOUSEKEEPING ROOMS, FUR... suite; also upper; use piano, ... 28TH. 26

...—FURNISHED ROOMS FOR LIGHT ... also bedrooms, $1 a week up. ... VISTA ST. 27

...—2 OR 3 LARGE, SUNNY ROOMS ... housekeeping, very reasonable. ... GRAND AVE. 27

... — VERY PLEASANT SUITE OF ... completely furnished for housekeep... S. FLOWER. 28

... — GOOD CLEAN ROOMS, CHEAP. ... HILL. 27

TO LET— Furnished Rooms.

TO LET—TO A PARTY OF GENTLEMEN, four large sunny sleeping rooms with private bath, shower bath, furnace heat, in private residence on South Figueroa, within walking distance, where there are no other guests; also exclusive use of large sunny living-room, open grate fire, piano, porch, large grounds and garage. If agreeable arrangements can be made for breakfast and dinner. References. Address MRS. A. H. box 124. 27

TO LET—AT HOTEL MARLBORO, 549-551 S. Grand ave., large, well furnished, all outside, sunny rooms; thoroughly modern and up-to-date; beds second to none; service unsurpassed. Get my prices before going elsewhere, as low as the lowest for first-class house. 31

TO LET—A BEAUTIFUL FRONT SUITE, also a side room, nice location, close in, use of parlor and piano, bath with instantaneous heaters, phone, furnace heat; everything modern and nice, and low rent. 715 W. 8TH ST. Home 4822. 28

TO LET — PLEASANT ROOM FOR 2 PERSONS, in new house, 20 minutes from business center; congenial private family; electric light, gas heat, porcelain bath, use of parlors and phone; desirable locality. HOME PHONE 23236.

TO LET—2 VERY LARGE OUTSIDE SUNNY connecting rooms in large private house, sink in kitchen, good clean furniture, walking distance, large porch, yard, $16 month, gas cooking, lighting included. 416 W. 10TH ST. 28

TO LET—2 SUNNY FRONT CONNECTING rooms, sun rooms in morning, clean, neat, private house, bath, phone, walking distance. 537 S. FREMONT, block above Figueroa, $15 month, gas lighting, cooking included. 27

TO LET—AT HOTEL OHIO, ELEGANTLY furnished rooms, private and public baths. Home phone in every room, elevator service; 50c to $2 daily, $10 up monthly. 217 NORTH BROADWAY, opposite Courthouse.

TO LET—CHEAP, DESIRABLE PRIVATE offices and desk; use of RECEPTION ROOMS, 'phones, typewriter, clerk, etc. BARGAIN REALTY CO., 800 Trust Bldg., Second and Spring. Home A7301, Main 2541.

TO LET—THE ROSSMORE IS NOW OPEN; rooms single and suite; rent by day, week or month, and summer rates. 416 W. SIXTH ST., opposite park. Also basement to let for any kind of business. 28

TO LET— Elegantly furnished rooms, $2.50 to $3.50 per week; running water in every room, new fire-proof building. EDISON ANNEX, 347 S. Los Angeles st. Phone 7461.

TO LET — BROADWAY COURT, 307 N. Broadway, elegant sunny rooms, with bath, also single outside, hot and cold water; elevator; reasonable, monthly or weekly rates; transients.

TO LET—IN FINE PRIVATE HOME IN beautiful Westlake, choicest residence location, very large front chamber, nicely furnished; also small housekeeping room. Phone WEST 2571. 31

TO LET—NEW HOUSE AND FURNITURE, best beds in city, all outside rooms; running water, walking distance, $2.25 to $3.50 per week. THE PACIFICO, 412 Central ave. Home F3205. 27

TO LET—FURNISHED ROOM, $6 MONTH housekeeping, privilege. 130 EAST WASHINGTON. 27

TO LET—LARGE SUNNY NEWLY FURnished rooms, with or without board. 1019 S. OLIVE. 27

TO LET—1022 ORANGE ST., NEWLY FURnished, convenient to Ingram Hotel, walking distance. 27

TO LET — FIRST-CLASS FURNISHED rooms; private home. 1152 W. 20TH, cor. Burlington. 28

TO LET—SUNNY HOUSEKEEPING SUITES, $12 per month. 853 SAN JULIAN, corner Ninth. 26

TO LET — NICE SUNNY ROOMS FOR rent in private family. 145 W. 17TH ST., near Main. 28

TO LET—FRONT ROOMS FURNISHED FOR light housekeeping, close in, $10 per month. 432 S. HOPE ST. 26

TO LET—FURNISHED ROOMS WITH OR without board in private family. 692 MIMOSA ST. near E. 7th. 29

TO LET—FURNISHED, TWO LARGE PARlors, suitable for professional gentleman. 532 S. FLOWER. 27

TO LET — SUNNY ROOMS, EN SUITE OR single; everything clean. 29 LIME AVE., Long Beach, Cal. 28

TO LET—1314½ W. PICO ST., NEWLY FURnished rooms for light housekeeping, in private family. 27

TO LET — NICELY FURNISHED ROOMS, walking distance, phone. 509 W. FIRST ST. 28

TO LET—535 HOPE, NEWLY FURNISHED rooms, single and en suite; clean, quiet. 27

TO LET— Unfurnished Rooms.

TO LET—THREE UNFURNISHED ROOMS, electric lights, phone, hot and cold water; terms reasonable. Take Colegrove car to Nordica ave., one block north, second house west. Sunset HOLLYWOOD 732. 27

TO LET — 2 NICE FRONT UNFURNISHED front rooms for light housekeeping. 1026 S. OLIVE. 26

TO LET—STORE AND 3 LIVING ROOMS on 7, 7th. Apply 228 E. 7TH. 26

TO LET—4 NICE UNFURNISHED ROOMS, $16. 1344 S. GRAND. 26

TO LET— Flats.

TO LET—APARTMENTS FURNISHED.
$25—3 rooms, 204 N. Fremont.
$10—4 rooms, 2104 E. Ninth st.
$14—3 rooms, 1011 E. Ninth st., furnished.
$14—3 rooms, 218 N. Fremont, furnished.
$14—3 rooms, 234 S. Figueroa, furnished.
$16—3 rooms, 204 N. Fremont, furnished.
$25—4 rooms, 1019 Diamond, furnished, $35.
$16—2 rooms, 1141 W. First, furnished.
$14—3 rooms, 1123 W. First, furnished.
$16—3 rooms, 222 N. Fremont, furnished.
T. WIESENDANGER, 312 Merchants' Trust Bldg.

TO LET—5-ROOM LOWER SUNNY FLAT, unfurnished, close in, one block from West Sixth and Figueroa; everything modern; two bedrooms, instantaneous heater, porcelain bath, gas and electric lights; fine air and view; lawn, flowers, etc.; reference; no small children or dogs. Apply to OWNER, 607 Loomis st., corner W. Sixth. Phone Home 5190. 27

TO LET—A LOWER FLAT OF SIX ROOMS on W. Pico. Has all modern conveniences. Screen porch. Water paid. No children. Will rent for $35.
REALTY INVESTMENT CO., Rental Department, 837 S. Broadway. 29

TO LET—TWO 5-ROOM FLATS, NEW AND modern, gas, electricity, hot and cold water, private bathroom, COMPLETE, these are located in Brooklyn Heights, at 897½ Judson, and are more than worth the money; $18 per month. W. ARTMAN, Home 6186.

TO LET—NEW MODERN 6 ROOM FLAT, 1131 Maple ave. Apply to owner, 522 BYRNE BLDG, 3d and Broadway. All sunny rooms, hot water day and night. Phone A1973.

TO LET — BEAUTIFUL NEW MODERN 4-room flat and reception hall; porcelain bath, instantaneous heater; adults only; rent $22.50 per month. 517 W. 19TH ST. 27

TO LET—WESTLAKE DISTRICT, 6-ROOM upper flat, an elegant modern dwelling; polished floors; best residence location. 736 S. BONNIE BRAE. 'Phone 52701. 28

TO LET—SMALL FLAT, FOUR ROOMS, bath, gas and electricity, private entrance. 1718 WESTERN AVE., opposite Harvard School. 'Phone West 2034. 28

TO LET—3 OR 4-ROOM SUNNY MODERN apartment; private bath and buffet kitchen; gas and electricity. Apply DR. E. W. MINNEY, 232 N. Flower. 29

TO LET—1622 PALOMA ST., 1 BLOCK EAST 16th and Griffith ave., 9-rooms, $30; bath, gas and electric lights. Phone MAIN 3227. 31

TO LET — ELEGANT 3-ROOM FLATS, WALL BEDS, carpets, gas stove, $27.50, $35 $20. 463 LUCAS AVE. Phone Weston 5007.

TO LET—3 4-ROOM FLATS, AT 812 STANford ave., gas and electric lights, porcelain bath, instantaneous heater, water paid. 1

TO LET — NOV. 1, PLEASANT LOWER, modern 4-room flat, $15. 1238 SENTOUS near Pico and Figueroa, close in. 26

TO LET — A NEW MODERN 5-ROOMED flat, as low as $20; no children. A. L. AUSTIN, room 207, Coulter Blk. 26

TO LET—6 LARGE SUNNY ROOMS, ALL modern improvements, walking distance. 430 N. GRAND AVE. 28

TO LET—FLATS, $16 A MONTH, 5 ROOMS, modern. 1009, 1017 and 1019 Diamond st., 806 E. EIGHTH ST.

TO LET—5 ROOMS, MODERN. 1040 S. UNion. Apply at 1029 S. UNION. 1

TO LET— Furnished Flats.

TO LET—FOR $12 MONTHLY YOU CAN rent furnished complete, 3 nice sunny outside rooms, electricity, gas, hot water, 'phones, close in, at 1029 W. Colton st., 1068 and 1011 E. Ninth st., 1000, 1123 W. FIRST ST.

TO LET — 4 NICE SUNNY FURNISHED rooms, modern; piano, gas range, instantaneous heater, electricity, etc.; couple or 3 adults. Phone Main 3639, rent $40. Westlake district.

TO LET—$25; 5-ROOM FLATS, COMPLETELY furnished, with gas and electricity, at 1007-1015 and 1019 Diamond st. T. WIESENDANGER, 312 Merchants' Trust Bldg.

TO LET—$12, 2-ROOM FURNISHED FLAT with bath, gas; sunny, clean; solar heater, hot water. 129 S. FIGUEROA ST. 26

TO LET— Apartments—Furnished.

TO LET—W. FIRST, 512, NOLEN APARTments, on the hill, healthiest part of the city; 2 and 3-room partments, complete for housekeeping. 28

TO LET—FOR $10.50 A MONTH, YOU CAN rent 3-room apartment, furnished complete for housekeeping, gas range, bath, 1029 COLTON ST. 31

TO LET— Apartments—Furnished.

TO LET—FURNISHED 3 OR 4-ROOM APARTMENTS, GRAND OPENING OF THE UPP.
1147 and 1149 W. First st., corner Boylston st., new building, elegant new furniture; high altitude, above the dirt and dust, no sand, no fleas, no bugs, very healthy and sightly, large society halls; all large rooms; hot water, free; close in; walking distance; both phones free; all sunny rooms, electric light, bath, gas, janitor, large kitchen range; roof observation; price $21 to $30. 27

TO LET—APARTMENTS FURNISHED.
For $12.75 and up you can rent new, elegant, completely furnished apartments, with gas range, bath, phone, in new building, at 536 Crocker st., and 911 W. Diamond st.; also at 234 S. Figueroa, 204 N. Fremont ave., 1028 W. First st., 1141 W. First st., 1008 and 1011 E. 9th st., and 1020 Colton st., $15, $17 W. 4TH ST.

TO LET—$16 MONTHLY, ELEGANTLY FURnished housekeeping apartment; parlor, kitchen, alcove, bedroom, gas range, bath, 'phone, new house, new furniture. 919 ALBANY ST., six blocks west of Figueroa, near Ninth. 29

TO LET — THE DOUGLAS APARTMENTS ARE NOW OPEN; ELEGANTLY FURNISHED AND UP-TO-DATE; 2, 3 AND 4-ROOM SUITES; RATES REASONABLE. 424 W. 10TH ST., COR. FLOWER. PHONE 5867.

TO LET — THE ALTONA APARTMENTS, CORNER 8TH AND FIGUEROA. 2, 3 AND 4 ROOMS, WITH BATH AND BUFFET KITCHEN; ALSO SINGLE ROOMS AND SUITES WITH PRIVATE BATH. PHONE 53676.

TO LET — FOR $14 A MONTH YOU CAN rent elegant 3-room housekeeping apartment, beautifully furnished, new, 234 S. FIGUEROA, or 1011 or 1008 E. 9th, or 1028, 1141 or 1123 W 1st st., or 150 N. Beaudry, 1020 Colton st.

TO LET—AT THE KENWOOD, 943 SANTEE st., 2-room suites with buffet kitchen, furnished complete for housekeeping; one front suite with private bath, hot water all the time, everything clean and nice. 28

TO LET — THE WESTMORELAND, JUST opened, in the beautiful Pico Heights, 2, 3 and 4-room suites; with private bath; also single rooms, new furniture and new building. Corner PICO AND HOOVER STS. 26

TO LET—FOR $14 YOU CAN RENT HOUSEkeeping apartments furnished new, complete, in new house; 3 rooms, gas range, bath, phone. 911 DIAMOND ST., 536 CROCKER ST., 1020 COLTON ST. 31

TO LET—DUDLEY APARTMENTS, SUITES or single rooms, Surf Line Place, on beach, 1 block west new Bixby Hotel, Long Beach; finest apartments in Long Beach; private baths, rates $30 up.

TO LET — THE ARDMORE, 941 POTTER Park ave., just west of Figueroa, between Seventh and Eighth, handsome housekeeping apartments, private bath; location the best; summer rates.

TO LET—THE SANTA BARBARA, 433 S. Hope, pleasant, sunny front and corner apartments, private, phone, elegant location, 5 minutes from Broadway; also single rooms. 26

TO LET—FOR $12.50 A MONTH YOU CAN rent housekeeping apartments, completely furnished, new, gas range, bath, phone, at 911 DIAMOND ST., or 536 CROCKER ST. 31

TO LET — 6-ROOM APARTMENT, COMpletely furnished; also 5-room apartment, completely furnished, close in; desirable neighborhood. Inquire 866 S. FIGUEROA. 31

TO LET—THE ROYCROFT, 928 WEST 6TH st. New and modern housekeeping apartments, with private baths, hot and cold running water, steam heat.

TO LET—AT ST. FRANCIS APARTMENTS, Broadway and 10th st., large sunny rooms. Apartments $22.50 up; single room $15. 28

TO LET—NICELY FURNISHED SUNNY 3-room suites for housekeeping. 453 S. HOPE. 31

TO LET— Rooms and Board.

TO LET—ROOM AND BOARD FOR TWO IN well furnished private home; every modern convenience, best family table, choice neighborhood; fine car service, only those willing to pay what is right for such accommodation need apply. MAIN 7838. 28

TO LET — WANTED GENTLEMAN AND wife, or 2 gentlemen to room and board in strictly modern and refined home in Westlake district; beautifully furnished room with best of board. For further information call at 204½ S. Broadway, ROOM 26. 26

TO LET — BOARD AND ROOM REASONable, in pretty sunny home, in beautiful frostless Hollywood; splendid transit connections; only 25 minutes from Fourth street depot, on Colegrove. BLOCKS, Flora ave., 1½ blocks south of car line. 28

TO LET—TO THE YOUNG MAN LOOKING for a congenial home I have beautiful place near Westlake Park, and will take two or three men to board; this is out of the ordinary and will bear looking into. 'PHONE 51863. 28

TO LET—WITH BOARD, A SUITE OF sunny rooms in a private family, suitable for man and wife or two gentlemen; half a block from car line; bath, gas, electricity. Apply 2309 S. FLOWER ST. 29

TO LET—ST. JAMES, FAMILY HOTEL, 713 West 23rd st., opposite St. James Park, has a beautiful suite of 2 rooms in old rose; also one in pink, excellent table family style. PHONE B3322. 28

WANTED—TWO OR THREE YOUNG MEN to room and board in private family; elegantly furnished rooms; fine location; genuine Jersey cream. 1523 INGRAHAM. Home Phone 52763. 28

TO LET — BEAUTIFULLY FURNISHED sunny room, suitable for 2 or 3 gentlemen, within walking distance with fine table board. 1114 S. GRAND. Home Phone 4790. 29

TO LET—ABBOTSFORD INN, EIGHTH AND Hope, board and room, $2 day; $35 to $50 per month; large court under glass; all outside rooms; card parties, dances, etc. 1

TO LET — OTTAWA HOTEL, 749 OTTAWA st., between 10th and 11th, off Figueroa; excellent board, $5 month; single, $30; modern new house. HOME 52108.

TO LET—832 BONNIE BRAE, FASHIONable Westlake district, attractively furnished rooms, excellent table, terms moderate. 'PHONE BROADWAY 4872. 11

TO LET—WITH BOARD, SUNNY ROOM in home of young couple, visitors or permanent. Phone Home 53152, Westlake district. 28

TO LET—THE MARION, 935 S. HILL, A private boarding-house; house and furnishings new; rates for summer very reasonable.

TO LET—GARVANZA VILLA, DELIGHTfully situated among the hills; good board. South Pasadena or Church of Angels car. 27

TO LET—THE MOORE, 1001 W. 8TH ST., beautifully furnished, la..., airy rooms, close in, on car line; table good.

TO LET—LARK ELLEN BOARDING-HOUSE for working boys. 438 E. 20TH ST. Room, board and washing $3 per week.

TO LET—IF YOU WANT NICELY FURnished rooms and good board try THE STATENA, 693 Westlake ave. 28

TO LET—NICELY FURNISHED OUTSIDE sunny rooms, home comforts with or without board. 409 WEST 12TH.

TO LET—ROOMS WITH BATH AND BEST of table board in a handsome private home. 1152 W. 7TH ST. 1

TO LET— Houses.

TO LET—IF YOU WANT TO GET A NICE house or flat, call in and see our list, as we have something to suit you. TALBOT & BLACK, 220 H. W. Hellman Bldg. Home A4539. 26

TO LET—$16.50, NEW 4-ROOM BUNGAlows, gas range, electricity, sewer, bath, open fireplace; ½ block from Pasadena car. EUGENE WESTON, 544 Citizens' Nat. Bank Bldg.

TO LET—FOR THE WINTER MONTHS, A new, beautiful seven-room house, finely furnished, in best section of the city, $100 per month. Address R, box 113, TIMES OFFICE. 26

TO LET—CALL AND SEE OUR LIST OF houses and flats, as we have some very nice ones at the present. TALBOT & BLACK, 220 H. W. Hellman Bldg. Home A4539. 26

TO LET—416 PARK VIEW AVE., 9-ROOM modern house on a large lot, on the hill, 1 block from Westlake Park. WILL E. CHAPIN, owner, Sunset Hollywood 61. 27

TO LET—LOWER PART OF NEW HOUSE, 4 rooms, strictly modern, plenty sunshine, adults, $30, near San Pedro car line. Corner E. 21ST AND ADAIR. 29

TO LET—5 ROOMS, UPSTAIRS, MODERN, $15, water paid, corner Walnut and Noami. For information ring up SOUTH 1302. 26

TO LET—MODERN 5-ROOM COTTAGE, 140 W. 21st st., $26.50, including water. Inquire 211 W. First st., room 14. HOME 3027. 28

TO LET—423 E. 25TH ST. NEAR MAPLE ave., 2-story 7-room house, newly papered, $22 a month. PHONE 21721. 28

TO LET — $35; PARTLY FURNISHED, 5 large rooms; all modern. Call 1 to 4 p.m., DR. ROGERS, 2103 Central ave. 28

TO LET — GOOD 8-ROOM HOUSE ON HILL close to car. Call 222 W. FIFTH ST. Phone 4499. Main 4590. 28

TO LET—COTTAGES, $8 AND UP, TO DEsirable tenants. WHEELER & CAMPBELL, 105 S. Broadway. 1

TO LET—5-ROOM HOUSE, $12; 6 ROOMS, $16.50; new 7 rooms, fine, $25. McCALL, 123 S. Broadway. 27

TO LET—NOV. 1, 6-ROOM MODERN HOUSE, 1949 NORWOOD ST., between Washington and 21st st. 26

TO LET—SUMMER RATE, $16, 5 ROOMS, modern, agents' list. 490 W. 22ND ST. 27

TO LET—$10; 4 ROOMS, BATH, GLASSY, cor. 25th and Slauson Junction cars. 30

TO LET—FURNISHED 4-ROOM MODERN cottage, fine, new. 707 ALPINE. 27

TO LET—5-ROOM HOUSE, STRICTLY MODern. 515 CROCKER, rent $25. 28

TO LET — 6-ROOM MODERN COTTAGE. Apply 1737 MAPLE. 27

TO LET—$20, 5-ROOM HOUSE, CLOSE IN. 815 W. 11TH. 1

TO LET — 4-ROOM COTTAGE, 840 LAKE SHORE AVE. 27

TO LET— Houses.

TO LET—HOUSES, COTTAGES, FLATS,
FURNISHED AND UNFURNISHED,
OUR NEW LISTING PLAN
WILL SAVE YOU TROUBLE,
EXPENSE AND VEXATION.

FREE LIST AND INFORMATION.

WRIGHT & CALLENDER CO.,
223 S. HILL ST.,
MANAGERS OF RENTAL PROPERTY.

TO LET—6-ROOM COTTAGE, UNFURNISHed, hot and cold water, laundry, electric lights, gas, very nicely finished inside, near 2 car lines, fine residence neighborhood, will rent reasonable to family of adults, call or address 1254 W. 42ND ST., west of Vermont; University car. Phone West 2289. 28

TO LET -- LOVELY NEW 6-ROOM COTtage in choice new residence section; rent $22 and the water rate. Particulars at personal interview only. Phone 2730. WATSON, 324 Trust Bldg. 29

TO LET—AN UNFURNISHED HOUSE OF 10 rooms. Has bath, two toilets, gas, etc. Will lease or rent very reasonable. Close in on S. Flower.
REALTY INVESTMENT CO., Rental Department, 837 S. Broadway. 26

TO LET—NO. 2024 LA SALLE, 8 ROOMS and fine neighborhood. Apply to owner at office of Main 9071. ADAMS & VINCENT, Evenings, Broadway 4542. 408 Fay Bldg. 26

TO LET—A FIVE-ROOM COTTAGE, UNfurnished, on W. 9th. Has bath, toilet, gas and electricity. Good condition.
REALTY INVESTMENT CO., Rental Department, 837 S. Broadway. 26

TO LET—1819 W. 24TH ST., $16; PHONE BOYLE 186. 27

TO LET— Furnished Houses.

TO LET—
$50—8 rooms, elegant residence, 1681 Roosevelt ave., $50.
$50—9 rooms, elegant residence, 1707 Roosevelt ave., $50.
$25—5-room flat, furnished, 1019 Diamond, $25. T. WIESENDANGER, 312 Merchants' Trust Bldg.

TO LET — FOOTHILLS, ALTADENA, ONE block from trolley, 1500 feet elevation; new bungalow; modern conveniences; furnished, $30. DR. LYND, Piedmont Drive, west of Marengo, Altadena. Home 'Phone 1787, Pasadena.

TO LET—TO THE YOUNG MAN LOOKING for a congenial home I have beautiful place near Westlake Park, and will take two or three men to board, this is out of the ordinary and will bear looking into. PHONE 51863. 28

TO LET—A VERY PRETTY HOME ON Hoover. Completely furnished and all modern conveniences. Winter terms, $85. 8 rooms.
REALTY INVESTMENT CO., Rental Department, 837 S. Broadway. 26

TO LET—A NICELY FURNISHED 9-ROOM house on W. 37th. Modern conveniences. Rent $65.
REALTY INVESTMENT CO., Rental Department, 837 S. Broadway. 26

TO LET—COSY, MODERN, UP-TO-DATE, 1-story and a half bungalow, at the foot of the mountains; two blocks from Hotel Hollywood; nicely furnished, with piano, gas and electricity. 'PHONE HOLLYWOOD 2108.

TO LET—ADAMS AND MAGNOLIA, A 5-ROOM MODERN COTTAGE, NEW FURNITURE, INCLUDING NEW PIANO, $45; RENT $37, A GREAT BARGAIN. APPLY WRIGHT & CALLENDER CO. 29

TO LET — FINELY FURNISHED HOME, 6 rooms; new furniture, piano, linen, silver; large porch, lawn; no children; rent $65 including water and care of grounds. 1721 S. FLOWER. 26

TO LET — AT VENICE, NEAR SCHOOL, very cosy 5-room furnished bungalow, bath, gas, electricity, fireplace, solar heater, $30 monthly. OWNER, city, 1714 Lenox. Home 21866. 28

TO LET—$75, 8-ROOM MODERN HOUSE, completely furnished. This is exceptionally nice and only 15 minutes' car ride from 3d and Spring. 844 W. 18TH ST. 31

TO LET—COMPLETELY FURNISHED MODern 6 room cottage, polished floors, lawns and flowers, east front. Year's lease, 901 VALENCIA. Home E2809.

TO LET — MODERN COTTAGE, FURNISHed; beautiful location, overlooking Westlake Park. 636 WESTLAKE AVE., owner in house. 28

TO LET — NICELY FURNISHED 6-ROOM modern cottage, clean, first-class, southwest, high elevation. 1622 REID ST. 'Phone B1146. 28

TO LET—9-ROOM FURNISHED HOUSE ON Grattan st. MYRON REALTY CO., 114-115 Stimson Block. Phones Main 3990, Home 6880. 28

TO LET — A MODERN 6-ROOM HOUSE, nicely furnished, hardwood floors. Call at 600 E. 21ST. 'Phone B2350. 28

TO LET—FURNISHED HOUSE OF 8 rooms for 6 months; near Westlake Park; high ground. 'PHONE E2694. 28

TO LET — NICELY FURNISHED 7-ROOM house, close in; adults only. Call 1120 SANTEE ST. Phone Main 8127. 28

TO LET — BEAUTIFULLY FURNISHED house 9 rooms, 2 baths, library, lawn and flowers. 143 W. 25TH ST. 29

TO LET—W. ADAMS DISTRICT, FURNISHed, modern 7-room house, $50. 1744 W. 25TH ST. West 3571. 27

TO LET—FURNISHED, NOVEMBER 1, 1906, house of 8 rooms. 918 BURLINGTON AVE. 1

TO LET — A 5-ROOM COTTAGE, NICELY furnished, good yard. 121 W. 22ND. 27

TO LET—FURNISHED ½ OF 6-ROOM COTtage, 1324 S. FIGUEROA. 'Phone A7267. 27

TO LET—FURNISHED 4-ROOM COTTAGE, fine, new. 707 ALPINE. 28

TO LET — 9-ROOM HOME, NO. 957 GRATTAN, corner 10th. 28

TO LET— Stores, Offices, Lodging-houses.

TO LET—STORES.
$20—1001 E. Ninth st., stores.
$100—701 W. 7th st., stores.
$25—1013 E. Ninth st., stores.
$8—2164 E. Ninth st.
$15—2209 E. Ninth st.
$15—2211 E. Ninth st.
T. WIESENDANGER, 312 Merchants' Trust Bldg.

TO LET—STORE ROOM 22x80, AT NO. 1440 Fernando st. and yard room to rear street 22x90; suitable for any kind of machine shop or warehouse or factory; will divide to suit tenant. Apply to WM. STEWARDSON, 1431 N. Main st., or to W. H. OBEAR, 408 O. T. Johnson Bldg., 234 S. Broadway.

TO LET—LARGE STORE IN NEW BUILDing, southeast corner 9th and Flower; new shelving and some fixtures in the building; will divide to suit tenant; fine location for grocery, drug store or restaurant. Apply to W. H. OBEAR, 408-9-10 O. T. Johnson Bldg.

TO LET—STORE BUILDING AND 5-ROOM cottage, on good corner, southeast, splendid opportunity for grocery store or butcher shop, reasonable rent, long term lease. For further particulars see CHAS. MACKENZIE CO., 409 H. W. Hellman Bldg. 28

TO LET—2-3 OF STORE, BEST LOCATION in city, lease runs 6½ years, rent reasonable, best location for jeweler, optician, novelties, ladies' or men's tailor, dry goods, also for any kind art business. Call 516 S. FIGUEROA ST. 1

TO LET — IF YOU WANT A GOOD UPstairs location in the very center of the city you will find nothing to equal our large, airy, well lighted lofts, elevator service, outside entrance, low rental. Apply 345-347 S. SPRING ST. 27

TO LET—CHEAP, DESIRABLE PRIVATE office and desk, use of reception rooms, phones, typewriter, clerk, etc. BARGAIN REALTY CO., 800 Trust Bldg., 2nd and Spring. Home A7301; Main 2541.

TO LET—CORNER STORE, SUITABLE FOR any business, rent $30; also new 3 and 4-room flat and hall for entertainment. Apply 2817 SAN PEDRO. South 604. 28

TO LET — OFFICE ROOM, FURNISHED, telephone, good light, outside room; central location; $5 a month. 415 COPP BLDG., 218 S. Broadway. 28

TO LET — FINE LARGE OFFICE ROOM, fine location, 1 year's lease; 'phone already in. Apply 452½ S. BROADWAY, room 7. 28

TO LET—1633-1635 PALOMA ST., 1 BLOCK east of 16th and Griffith ave., 18 rooms, $40, bath, gas and electric lights. Phone MAIN 3227. 31

TO LET — HALF OR THIRD OF FINE front office for proportionate expense; both 'phones. 316 LAUGHLIN BLDG. 27

TO LET—STORE ROOMS IN FLAT-IRON building, corner 8th and Spring, $40 up. Inquire 804½ S. SPRING. 27

TO LET—BARGAIN IN STOREROOMS, suitable for any good business. 130 S. FIGUEROA. 28

TO LET—FREE TO JANUARY, STORES, $12, $20. 25TH, corner Slauson Junction car. 30

TO LET—GROUND FLOOR DESK ROOM for real estate. 606 S. SPRING. 27

TO LET—STORE, GOOD LOCATION, RENT $20 per month. 1216 S. MAIN. 27

TO LET—BARN AND STABLE, $12 PER month. 1316 S. MAIN. 27

TO LET— Stores, Offices, Lodging-houses.

TO LET—
MINES & FARISH,
RENTAL DEPARTMENT,
315 S. HILL ST.

STORES, LOFTS, WAREHOUSES; HOUSES, COTTAGES, FLATS.
WE HAVE EVERYTHING THAT IS FOR RENT AND CAN LOCATE YOU QUICKLY.
RENTAL DEPARTMENT,
MINES & FARISH,
315 S. HILL ST. 31

TO LET—
STORES, LOFTS, WAREHOUSES, OFFICES.
ALSO BUILDING SITES
FOR HOTELS, FACTORIES,
WAREHOUSES.
MANY FINE LOCATIONS.
SEE OUR RENTAL DEPARTMENT.
WRIGHT & CALLENDER CO.,
219-223 S. HILL ST.
MANAGERS OF RENTAL PROPERTY.

TO LET—
STORES, OFFICES, LOFTS.
WAREHOUSE AND FACTORY SITES.
HOTELS AND ROOMING-HOUSES.
WE HAVE ALL THE
AVAILABLE LOCATIONS.
RENTAL DEPARTMENT.
R. A. ROWAN & CO.,
306 H. W. HELLMAN BLDG.

TO LET—THE KITCHEN AND DININGroom department of a hotel now in course of construction at Pasadena. Hotel has 40 guest rooms and also has a probable good neighborhood custom. A table in keeping with the other hotels in this class there will bring $10 per week. Only experienced parties in this line of business will be considered. For further particulars see SMITH, 622 Trust Bldg.

TO LET — $12; GROUND FLOOR, OFFICE space at 354 S. HILL ST. 27

TO LET— Beach Property.

TO LET — FURNISHED BEACH COTTAGE. Apply 606 PACIFIC ELECTRIC BLDG. 31

TO LET— Farming Lands.

TO LET—6 ACRES, LARGE HOUSE WITH barns, will lease for a term of years, close to city. See HALE & CO., 505½ S. Main. Phones Main 8836, Home 7325. 26

TO LET—FROM 160 TO 640 ACRES GOOD grain land, near Palmdale, for ¼ crop. R. D. LIST, 212 Tajo Bldg. 'Phone 7063. 28

TO LET—IF YOU WANT NICELY FURnished rooms and good board, try THE STATENA, 693 Westlake ave. 27

TO LET—ROOMS WITH BATH AND BEST of table board in a handsome private home, 1152 W. 7TH ST. 31

TO LET— Country Homes.

TO LET—SMALL RANCH NEAR CITY, 2 car lines, modern house and good outbuildings, shade and water, good for chickens, nice suburban home. 451 S. FLOWER ST. 26

TO LET— Miscellaneous.

TO LET—TERMS YEARS, CORNER WASHington and Maple; fine location for wood, feed yard or nursery. See NILES, owner.

TO LET—GENTLE HORSE AND SURREY, $1.25 per half day. 1100 WEST 9TH ST. Main 2964. 27

TO LET—AUTO BARN, ALSO BARN FOR horses, $5 per month each. 1304 GEORGIA. 27

FOR SALE— Houses.

FOR SALE—$3500, 6-ROOM HOUSE, W. 23RD, close to 2 car lines; lot 50x136; this is worth and will sell for $4000 soon. A. BOEKER & CO., 405 Fay Bldg. Phone Home 1385, Main 2698. 26

FOR SALE—BY OWNER, 5-ROOM MODERN cottage, good location, close in, $2500; $300 cash, balance terms. ROOM 200 Severance Bldg., 6th and Main. Ask for Cammack. 28

FOR SALE—1818 W. 21ST ST., NEW SEVEN-room 1½-story house, oak floors, best plumbing, full size lot, north front, 2 car lines; easy terms. OWNER, 204 Grant Bldg. 26

FOR SALE—TERMS, FOUR ATTRACTIVE bungalows or will build you anything from a cottage to a hotel on terms. G. S. BLISS, with I. H. Pilston, 608 Laughlin Bldg.

FOR SALE — MODERN, 6-ROOM COTtage, fruit, shade trees and palms; lot 45x150, in beautiful southwest, for $3200 on terms. W. J. MILLER, Vermont, corner 25th. 28

FOR SALE — MODERN UP-TO-DATE, 10-room, 2-story house, on W. Adams, near Budlong; only $6500 on terms; big bargain. W. J. MILLER, Vermont, corner 25th. 28

FOR SALE — WANTED A CUSTOMER TO buy a 6-room house; must sell; parties going away; will sacrifice for cash. ROOM 438, 218 S. Broadway, Greenlaw & Co. 27

FOR SALE—$500 DOWN, NEW 6-ROOM modern bungalow, oak floors, large lot, Western ave. and 30th; price $3750. EXCHANGE R. E. CO., 303 Fay Bldg. 26

FOR SALE — MODERN 8-ROOM 2-STORY house, 2117 Oak st., near St. James Park; large lot, 52-foot front, palms and fruit trees; lot worth $3000; price $5800, terms. 26

FOR SALE—NEARLY NEW MODERN 7-room house; wine closets; 50 ft. east front lot on 80 ft. street. Call on owner, 3661 S. GRAND AVE. Phone South 2691. 28

FOR SALE—SEE THAT ELEGANT NEW modern 8-room house, east front, lot 50x150 to a 20-foot alley, at a snap. OWNER, 3011 Brighton ave. Phone 21421. 28

FOR SALE—EASY TERM SNAPS.
Brand new modern 5-room cottages. $1950, $2100 and $2200, easy terms. COLE BROS., 241 Douglas Bldg.

FOR SALE—923 GRAND VIEW ST., TAKE W. 9th st. car and look at that high, east front lot, good cottage thrown in, then see E. LEE ALLEN, 404-6 Fay Bldg. 29

FOR SALE—ATTRACTIVE 7-ROOM MODern house, almost new, lawn, flowers and fruit trees; a snap if bought this week. 1714 LENOX AVE. 'Phone 21356. 28

FOR SALE—SEVEN-ROOM, HALL, 2-STORY modern; sunny bedrooms; stable, fruit bearing trees, lawn. North front. $800 equity; payments. 210 W. 48TH ST. 27

FOR SALE — 8-ROOM 2-STORY MODERN house, furnished or unfurnished; a fine investment; location 1339 VALENCIA, ½ block south of Pico. Owner. 31

FOR SALE — NEW 1½-STORY 7-ROOM modern bungalow; a bargain for cash, or terms; must be sold at once. Apply OWNER, 347 Thorp st. 28

FOR SALE — CORNER LOT, 40x130, WITH new 4-room house and barn, near Echo Park and Temple st; $1600; terms. OWNER, 1150 S. Main. 27

FOR SALE — NEW MODERN 5-ROOM cottage on W. 11th street, $300 cash, rest like rent. Call 614 O. T. JOHNSON BLDG. 27

FOR SALE — 5-ROOM HOUSE, BATH, street work done, $1500, $100 cash, $25 monthly. McCALL, 123 S. Broadway. Main 2120. 27

FOR SALE—$3000; 6 ROOMS, LOT 50x150, close in, walking distance, $500 cash, balance $20 month. RIGBY, 1052 Temple. 26

FOR SALE—VERY CHEAP; THREE-ROOM house, Boyle Heights, easy payments. See KENT, Klein Fruit Co., city market. 27

FOR SALE—BEAUTIFUL 6-ROOM BUNgalow, mission finish, water heater, auto barn, lawn. 1725 BERENDO ST. Phone 21711.

FOR SALE — BY OWNER, 4-ROOM, COTtage, southwest, $2000; $100 down, balance monthly payments. Telephone MAIN 1728. 28

FOR SALE—FINE 5 ROOM COTTAGE IN Boyle Heights, close in, $2250, no agents. Address or Apply 2120 MICHIGAN AVE. 1

FOR SALE—THREE, FOUR, FIVE, SIX-room houses, on terms. WHEELER & CAMPBELL, 105 S. Broadway. 31

FOR SALE—MODERN 5-ROOM COTTAGE, $2300. 4612 SAN PEDRO ST., Maple car to 45th, 1 block east. 28

FOR SALE—HOUSE 6 ROOMS, HARD FINished, lot 40x71, toilet, snap, $2000, terms. 224 BROOK ST. 27

FOR SALE—SNAP IN A HOME FOR SOME one, $1750; part cash. 1413 LAWRENCE, or Phone Main 8032. 27

FOR SALE — $1500; 3-ROOM CALIFORNIA home, Pico Heights. T. L. CHAPIN, 109 S. Broadway. 27

FOR SALE—MODERN 4-ROOM HOUSE ON Ceres ave., only $2700. WHEELER, 105 S. Broadway. 31

FOR SALE— Houses.

FOR SALE—

F. W. FLINT, JR.,
305 O. T. JOHNSON BLDG.

WE ARE SOLE AGENTS FOR THE FOLLOWING VERY DESIRABLE HOMES:

$6700. $6700.

New, modern, 7-room house with cellar and furnace, on W. 20th st., near Normandie.

$5500. —SNAP— $5500.

Only $1500 cash and $40 a month, including interest, for a modern, brand new, 8-room house, on fine lot 50x140, on Fifth ave., near 16th st. Large, beautiful homes surround this, and it cannot be duplicated today for the price.

$4850. —SNAP— $4850.

Here is a snap on Winfield st., 6 rooms, every modern convenience, cement walks and drive. Lot alone worth $2800; good rental property and a good home with room to increase in value.

F. W. FLINT, JR.,
305 O. T. JOHNSON BLDG.

FOR SALE—
SACRIFICE, SACRIFICE, SACRIFICE.
SACRIFICE, SACRIFICE, SACRIFICE.
Beautiful new 8-room house on a southeast corner, close to Washington st.; first-class in every detail. Will sell on exceptionally easy terms to close the deal before going East. Price $6000, $600 to $1000 cash, balance to suit.
Attention—Homeseeker—Attention.
Cash—$100—Cash.
7-room, 2-story house, new and strictly modern: hardwood floors, fireplace, artistic fixtures, etc.; located in the S.W., close to Washington st., to close an estate I am directed by the owner to offer this fine property on these terms: $100 cash, $100 in 2 months; $100 in 6 months, with a monthly payment of $25 to $30; price $5000.
BUNGALOWS. BUNGALOWS.
Two beautiful, new, 6-room bungalows, on high ground, southwest; close to Washington st. Every modern feature has been installed; hardwood floors, beamed ceilings, buffet, large veranda, screen porch, cabinet kitchen, brick mantel, large closets, cooler, stationary tub, and bookcases. Price $4200, $250 to $400 cash, balance to suit.
$6250—Furnished, Park View; fine location; well-improved grounds; barn.
$8000—Harvard blvd., 8-room new and modern, strictly first-class; easy terms.
$4600—Beautiful large 7-room bungalow; north front; fine lawn; lot 50x155 to alley; cellar; terms.
$4500—Large, new 8-room house, Cambridge st.; 50 feet frontage, cellar, strictly first-class; terms.
W. H. OBEAR, 408-9-10 O. T. Johnson Bldg. J. T. Kelly, Mgr. House Dept. Home A6299, Main 1960. 28

FOR SALE—

MODERN SIX-ROOM BUNGALOW.

$$$ $3800 $$$
$$$ $3800 $$$
$$$ $3800 $$$
$$$ $3800 $$$

No section of this city holds such bright prospects for development and increase of values as Western ave., on which this beautiful little bungalow is located. This property at $3800 is remarkably low. The house is modern—attractively and conveniently arranged throughout, plate-glass entrance. Large rooms. Living-room with French and casement windows; polished oak floors. Specially designed dining-room with oak floors; paneled walls; pressed-brick mantel; cosy built-in seats; attractive windows extending across the entire side of room. Three beautiful bedrooms, artistically finished; closets; built-in seats. Pass pantry with bins, shelves and cupboards. Wash tray and boiler. Modern plumbing. Modern kitchen. You can't duplicate this property for $3800.

ALTHOUSE BROS.,
Members L. A. Realty Board,
224 Laughlin Bldg.
Main 263. Home Ex. 262. 28

FOR SALE—

Strictly modern 5-room cottage on northeast corner of Newton and Tennessee sts. This will soon be business property. In the meantime it will make you a good home with a good chance to make a good profit in a very short time. See owners, CRIBB & SINCLAIR, 306 Wilcox Bldg.

We also own and have for sale a strictly modern 8-room 2-story residence, No. 2279 West 21st st.; oak floors, shades and fixtures all in; complete in every detail and absolutely ready to move into; price is $7000; go and look at the house. Key over back door, then call and see the owners, CRIBB & SINCLAIR, 306 Wilcox Bldg. Home 6495. 27

FOR SALE—
SPLENDID, 9 ROOMS.
$8000 HOUSE FOR $5500.
DON'T MISS THIS.
IT FACES NORTH, ARLINGTON HEIGHTS.
The entrance is into an immense hall, with beautiful paneled walls, beamed ceiling and fine oak floors; the wide finely polished stairway is very handsome, and to the right is the big living-room, exquisitely finished; the dining-room is finished in best manner, with superb buffet, walls paneled and elegant lighting fixtures.
There are four large bedrooms, two of them opening onto the spacious upper front veranda, and commanding an extensive view of the mountains; choice of two car lines.
Cellar, furnace, etc.
$5000 HOUSE FOR $3300. (294)
A BARGAIN. A BARGAIN.
1½-story 7 rooms, elegant bungalow style; in Flemish oak finish, 3 bedrooms, high lot; Arlington Heights, among the finest homes, cellar, etc.
GRIMES & ALEXANDER,
213 S. Spring, 238 Wilcox Annex.

FOR SALE—
ELEGANT RESIDENCE.
7 ROOMS, 2-STORY,
CLOSE TO CAR LINE.
This is a house that will appeal to housekeepers because it is so easily furnished. It almost furnishes itself. Handsome plan, elegant fixtures and finish; it has a good furnace and brick basement; 2 toilets, good bath, wash trays, screen porch and handy kitchen; the floors are oak, there is a fine fireplace and mantel; the interior finish is above the average, gas and electricity; located on W. 9th st. beyond where the 9th st. cars turn off, close enough to the car line for comfort.
PRICE $4500, TERMS.
JONES & RYDER LAND CO.,
27 218 W. Third st.

FOR SALE—
ON VERMONT AVE.
BETWEEN PICO AND 18TH STS.
$4500.
A beautiful 6-room cottage with lot 50x150, barn and outbuildings, nearly new and modern in every particular; as an investment this property is most desirable, as well as a delightful home; located in a neighborhood where real estate is rapidly increasing in value; lot is worth $2000 and the improvements $2500; very easy terms. Sole Agents.
JONES & RYDER LAND CO.,
27 218 W. Third st.

FOR SALE—BARGAIN, BARGAIN.
1438 KELLAM AVE., ANGELENO HEIGHTS.
8 ROOMS, BATH, ETC., MODERN.
GOOD BARN. GOOD BARN. GOOD BARN.
LOT 50x150, LOT 50x150, LOT 50x150, LOT 50x150
$1000 LESS THAN VALUE. $1000 LESS THAN VALUE. OWNER GONE EAST, NOT TO RETURN. MUST BE SOLD. MUST BE SOLD. MUST BE SOLD.
REGULAR COMMISSION TO AGENTS.
J. L. PATTERSON,
27 240 DOUGLAS BLDG.

FOR SALE—
EAST FRONT, NEAR W. ADAMS.
A BIG BARGAIN.
Modern 2-story 7-room residence, located on a beautiful street, just off West Adams. The rooms are large, well arranged and beautifully finished. There are two stationary tubs, lavatory and extra toilet on the screen porch. Front windows of plate glass. Cement cellar. Furnace. Handsome brass combination fixtures throughout. Oak floors. East front lot. It is a big bargain at $5000, part cash.
"IT PAYS TO SEE US."
EDWARDS & WINTERS CO.
220 S. Hill st. Main 3807. Home Ex. 707. 28

FOR SALE— Houses.

FOR SALE—
$9000—Owing to pressing obligations, I am compelled to sacrifice my new 8-room residence in the beautiful Westmoreland Heights tract. Plate-glass windows, maple floors, spacious hall with wide staircase leading to landing, where there is a handsome cathedral window; the living-room has large rock mantel of special design, with gas logs, etc., costing $125; on each side are large bookcases, with leaded glass doors; adjoining the living-room is the den, which also has bookcases and fine cathedral window; dining-room has fine buffet, French windows, etc.; large, convenient kitchen; large pantry, 2 stationary tubs, furnace, 4 large bedrooms upstairs and bathroom in white enamel; best of plumbing throughout; the lighting fixtures are of special design and very artistic; plastering best, 2-coat work; painting, 3 coats; lot 50x118, with fine lawn, walks, etc. If you want this, act at once, as it must be sold this week; $1000 below value. Address T, box 155, TIMES OFFICE. 28

FOR SALE—
7-ROOM HOUSE ON 29TH ST., BETWEEN MAIN AND MAPLE, ON A 50-FOOT LOT; HOUSE HAS ALL MODERN CONVENIENCES. A VERY COMFORTABLE HOME OR GOOD RENTAL PROPERTY. WE CAN SELL THIS PROPERTY FOR THE NEXT FEW DAYS FOR $3350.
WE HAVE ANOTHER CLOSE IN BARGAIN ON MAPLE AVE., BETWEEN 21ST AND 22ND; THIS IS A 7-ROOM HOUSE WITH MODERN CONVENIENCES, WOULD RENT WELL AND PAY NICE INCOME ON INVESTMENT. THE NEIGHBORHOOD WILL BE SUITABLE FOR STORES OR FLATS AT A VERY EARLY DATE. PRICE OF THIS PROPERTY IS $3300.
CHAS. F. PATTERSON & CO.,
SOLE AGENTS.
413 UNION TRUST (BRALY) BLDG.
HOME 4287, MAIN 3060. 28

FOR SALE—
6-ROOM COTTAGES.
All the following have beamed ceilings, paneled walls, hardwood floors and are modern in every way.
W. 21st st., Kinney Heights, $3500.
Dalton ave., corner, $3000.
W. 29th near Vermont, $3000.
S. Hope near 28th, $5250.
Hobart near 28th, $4500.
Harvard near 28th, $4750.
Dalton near 28th, $4500.
Normandie near 12th, $4000.
Hobart near 26th, $3500.
Berendo near 17th, $3200.
We have over 500 cottages, all over the city. We can find what you want if any one can.
HAGERTY & BANCROFT.
Phone A5602. 409 Citizens National Bank Bldg. 28

FOR SALE—
BEAUTIFUL HOME ON BURLINGTON ST. HIGH GROUND. MODERN IN EVERY WAY. LARGE LOT. 11 ROOMS. 5 BEDROOMS. SUN PARLOR. CARPETED THROUGHOUT. COULD NOT BE DUPLICATED FOR $15,000 TODAY.
IF YOU ARE LOOKING FOR A HOME THIS IS WHAT YOU WANT.
THIS PROPERTY CAN BE HANDLED FOR $5000, BALANCE TO SUIT YOU.
THIS IS A BEAUTIFUL PLACE AND IS THE CHEAPEST THING IN THE CITY FOR
—$11,000—
—$11,000—
—$11,000—
TAKE A LOOK AT THIS PLACE AND YOU WILL LIKE IT.
JOHN H. SAUNDERS CO.,
SOLE AGENTS.
26 410 S. HILL ST.

FOR SALE—

8 room house in the southwest.

Completely furnished, $4700, unfurnished $4200.

This is a modern house, not new, but a good place, on a fine corner lot, beautiful shade trees, on both sides of the street. If you would like to buy a good house, on favorable terms and at a great bargain, don't fail to see this place. The number is 1773 W. 24th st. You can find me on the premises every day this week from 2.30 to 4.30 p.m. The owner has gone East, not to return, and no reasonable offer will be refused. Take West Adams car, get off at 24th and Normandie, and walk one block west. If you let the other fellow get this you will regret it. 27

FOR SALE—
WESTLAKE DISTRICT.
8-room modern house, east front, everything up-to-date; owner is compelled to sell. You can buy this for $3000 under value; price now $6500 with your own terms. Come early as these snaps are few and far between.

10-room modern house, east front, near Wilshire on a corner lot; this is a beauty and with every modern convenience, it is worth much more than is asked; price $17,500; go see it and make us an offer; no reasonable offer refused.
HAGERTY & BANCROFT,
Phone A5602. Citizens National Bank Bldg. 26

FOR SALE—
CALL AND SEE THESE BARGAINS IN SOUTHWEST.
$7500—2-story elegant home, large yard, 8 rooms, in fine condition, near 2 car lines, lawn, flowers, etc., 65x119 size of lot; in fine neighborhood, north front.
ANOTHER GOOD ONE.
$4500—An elegant 7-room house, large lot, fine finish, lawn and flowers. A beautiful little bungalow, oak finish, built 1 year, $1000 cash, $35 per month, near 2 car lines; a snap.
$4000—A nice little house, near 2 car lines, good lawn, a nice little home, $1000 cash, $30 per month, interest included.
$5500—A nice little home near 2 car lines in fine district; $4000 down, $1500 assume, 6 per cent.
W. A. BARNARD,
26 711 Delta Bldg., 426 S. Spring.

FOR SALE—
ON INSTALLMENTS.
DEAL DIRECT WITH THE OWNER.
$1650—4-room cottage at the foothills on the new Eagle Rock electric line, only 12 minutes' ride, inside city limits, 5c car fare; 3 large pepper trees on the lot; most sightly location. Go to my branch office at the city limits, ask agent to show you the house, or see the owner.
J. FRANK BOWEN,
440 Douglas Bldg.

FOR SALE—
ON INSTALLMENTS.
IN BOYLE HEIGHTS.
I have two houses unsold, one 2-story house on corner and one fine new 5-room cottage, only 12-minute ride from heart of city, 3 blocks from beautiful Hollenbeck Park; no frost and no fogs.
Talk with the Owner.
J. FRANK BOWEN,
440 Douglas Bldg.

FOR SALE—
PRETTY COTTAGE, $1900.
This is one of the prettiest and most cosy little cottages on our list, new and modern, 5 rooms, nicely arranged; within 3 minutes' car ride of the City Hall.
TERMS $200 CASH.
Balance $20 per month, including interest. If you want a cosy little home see this property.
JONES & RYDER LAND CO.
27 218 W. Third st.

FOR SALE—HOUSES BUILT ON EASY PAYMENTS.
If you are going to build, it will pay you to let me give you a figure. I make a specialty of bungalows and cottages and would be pleased to have you call and look over my plans. If I haven't just what you want, will get up cut for you according to your own ideas at no extra expense. Will build you a strictly modern 5-room cottage for $1300; 6 rooms $1500. If you have a good lot I will build for you on monthly payments.
E. S. WILLIAMSON, Designer and builder, 302 Grant Bldg. 28

FOR SALE—$3650.
6-room bungalow in the S.W.
Modern and up to date, polished oak floors, brick fireplace, large bedrooms, bath, screened porch, laundry trays, water heater, elevated lot, on good street, handy to West Adams car. This place will bring more money later and if you want it at above price you must act quick. $1000 cash.
Main 3339. F. A. RUDROW,
Home A6283. 302 Grant Bldg. 28

FOR SALE—ON EASY TERMS—SNAPS.
550 W. 42d st.—6 rooms, $3000; $500 down, $25 per month and interest; lot 40x125; new house; modern improvements.
551 W. 42d st.—5 rooms, $2800; $500 down, $25 per month and interest; lot 40x135; new house; modern improvements.
553 W. 42d st.—5 rooms, $2800; $500 down, $25 per month and interest; lot 40x125; new house; modern improvements.
Full commission allowed agents.
Phone 2730. WATSON, 324 Trust Bldg. 29

FOR SALE—4-ROOM COTTAGE.
E. 47th near San Pedro car line. Price $1300, very easy terms. This place rents for $12. A splendid buy as an investment.
—ALSO—
W. 58th st., ½ block from car line, new and modern 5-room bungalow. Price $2800. Fine lawn, flowers, trees, etc. Carpets in reception hall and parlor included in price.
FLICK & GEORGE,
26 212 Mercantile Place.

FOR SALE—
GENUINE SACRIFICE.
On high ground, Pico Heights, 5-room bungalow, burlaped, El Molino st., east front, lot 46x128, lawn, flowers, garden, beamed ceilings, casement windows, a pretty little home, worth $3000, but owner badly in need of cash and has priced it for a short time at only $2400; terms $1500 cash. Better see us at once. See BARKER, with W. R. COSPER CO., 320 S. Hill st. Phones Home Ex. 546, Sunset Main 6278. 28

FOR SALE—5-ROOM MODERN COTTAGE near Washington and Magnolia, $2800; lot 50x150, easy terms. SAVAGE & BRADLEY, 628 Grosse Bldg. Phone Broadway 5624. 28

Classified Liners.

FOR SALE—
Houses.

FOR SALE—
A [illegible] SNAP.
MUST BE SOLD AT ONCE.
ONLY $500 CASH.

$3400 buys one of the neatest and coziest modern 5-room cottages in Los Angeles, located on W. 22nd st., between Hoover and Vermont ave., in an excellent neighborhood and on a good above grade lot. This property is easily worth $4000, but is owned by a non-resident who has instructed us to sell it at a sacrifice. This house must be sold quick.
A. W. ROSS,
[illegible] BRADBURY BLDG. L.A.R.B.
O. J. LANGSDALE MGR. HOUSE DEPT. 26

FOR SALE—AN EAST FRONT COTTAGE IN one of the best locations in Boyle Heights, near church, school, park and car line. Lot 50x178. $3100 buys it.
Two cottages near the end of the Temple st. car line. A cosy home for little money, and any old terms. 4 and 5 rooms.
5-room cottage on big lot, all complete, street work and fruit trees, all right for a home. Close in. Small payment down. Worth $2600. ADAMS & VAINCENT, 408 Fay Bldg. Main 9071. 26

FOR SALE—7-ROOMED MODERN HOUSE, bath, toilet, hot and cold water in bath, wash tray and sink; 30 gallon boiler with gas heater; reception hall, back hall, screen porch, fancy column bookcases; window seats, panel wainscot, fine buffet, large rooms; house 36x56; front porch 8x32; back screen porch 8x13; lot 50 ft. front, 20 ft. alley side and back; fine cement work; has to be seen to be appreciated; must sell as owner has to leave city. A bargain. Apply at once to owner, 336 N. BONNIE BRAE ST. 27

FOR SALE—
—$2250—
Five-room bungalow, W. 27th st., between Romeo and Budlong. Lot 50x140 feet. The lot is worth $2100. Sole agents.
'Phones A3507. HAY & HARDWICK,
Main 6400. 734 Bryson Bldg. 28

FOR SALE—HOUSES.
$3800 for $3250; 6-room.
$6500 for $5800; 8 room.
$10,000 for $8000; 10 room.
$9000 for $7000; 8 room.
$3500 for $3000; 6 room.
$5000 for $4500; 7 room.
$2950 for $2700; 5 room.
For the best bargains see
GREENLAW, room 438, Copp Bldg. 27

FOR SALE—
ON INSTALLMENTS.
DEAL DIRECT WITH THE OWNER.
$2300—No. 1400 E. 38th st. A splendid large 4-room cottage in elegant repair, with large lot. Talk with the owner.
J. FRANK BOWEN,
440 Douglas Bldg.

FOR SALE—
WHY
Not let us build for you?
Two hundred and eighteen families
PAY
us for their homes the same as
RENT.
Be your own landlord.
LOS ANGELES INVESTMENT CO.,
337 S. Hill st.
Paid up capital and surplus, $690,000.

FOR SALE—
COTTAGE SNAP.
5-room cottage in the S.W. that is $500 under value. It is modern in every respect and of very attractive appearance; mission finish inside and having large brick fireplace, built-in buffet, bath, toilet, etc. Price $3000; terms ½ cash.
F. K. ECKLEY (AGENT.)
224 Henne Bldg. 122 W. Third st.
26 SEE W. H. SHAW.

FOR SALE—SNAP. CLOSE IN, BETWEEN 15th and 21st, and Maple ave. and San Pedro sts., lot 40x119 four room cottage, two porches, pantry and cooler, porcelain bath, combination fixtures, gas and electricity, nicely tinted throughout, 2 years old, shed, you price other cottages, see if you can buy a lot in this section for $2000. I have exclusive sale, price $2500. Address 424 EAST 21ST ST. Phone South 4338. Home B2369. 26

FOR SALE—
ON INSTALLMENTS.
DEAL DIRECT WITH THE OWNER.
$1500—No. 473 Moulton ave.; a new most complete 4-room cottage, bath, toilet, electric lights, cement walks, plastered and nicely tinted walls. J. FRANK BOWEN, 440 Douglas Bldg.

FOR SALE—
$2000—A bargain.
5-ROOM MODERN COTTAGE.
South, west of Central ave. Lot 50x153 to 20-foot alley.
$2500—6-room modern cottage near Central ave., 40x137; easy terms.
HEBER & COOPER,
26 111 S. Broadway.

FOR SALE—FINELY ARRANGED NINE-room house, W. 30th, just west of Grand, all modern improvements, porcelain bath, toilets, new electric fixtures, side wall, push buttons, 2 fireplaces, rooms large and sunshiny; lot 50x146, north front; fine lawn and trees; the cheapest property in this fast advancing section; price $5500, terms. CHAS. F. PATTERSON & CO., Sole Agents, 415 Union Trust Bldg. Main 3060, Home F4287. 28

FOR SALE—BEAUTIFUL NEW SIX-ROOM bungalow, finished in Flemish oak and white enamel; hardwood floors, beam ceilings, built-in buffet and bookcases, choice electric fixtures, beautiful bath, large linen closets, cabinet pantry, laundry tubs, cellar, full front porch, cement steps, lawn and flowers, choice southwest section; for few days only $3750, on easy terms. PITTSBURGH REAL ESTATE CO., 311-315 Laughlin Bldg. 17

FOR SALE — NEW 4-ROOM BUNGALOW (never been occupied,) gas and electricity, stationary washtubs, porcelain bath, etc.; complete in every detail; on sewered street; close to paved street; two car lines; price $2500; easy terms to acceptable party. REX GARRETT, room 416, Mason Bldg., corner 4th and Broadway. 'Phone Main 6711, Home F1619. 27

FOR SALE—6-ROOM MODERN COTTAGE, fine lawn, fruit trees, cement walks; lot 72x125. Barn, chicken houses, near two car lines. This must be seen to be appreciated. It is a beautiful home, worth $3000. Can sell it to you for $2500.
Have several fine hillside properties, large lots on Pasadena ave. We can sell you at good values. HEDGCOCK & CO., 209½ E. 5th. 26

FOR SALE—
In course of construction, 6-room unusually convenient and handsome bungalow, a gem, by negotiating at once plans can be changed to suit idea of purchaser; $1000 down, balance monthly to suit at 6 per cent.
We are practical builders.
MILWAUKEE BUILDING CO.,
Tel. A3907. 308 West First st.

FOR SALE—$2600, A VERY PRETTY AND homelike cottage of 5 rooms and bath, on good car line, southwest, near Western ave.; lot 50x130, with shed, garden, fruit trees, flowers, etc.; everything in good shape, owner has to leave the city and in order to sell at once, has made the price $2600. CUTLER & COMPTON, 417 Fay Bldg. Home 2350, Main 4306. 26

FOR SALE—
$3500—HALF CASH.
New, modern 7-room house; hardwood floors, beamed ceilings, fine electric fixtures, bath, screen porch, etc. New and up-to-date in every respect. Shatto st. near Union ave.
THOMAS S. WADSWORTH,
'Phones 932. 319-21 Douglas Bldg.

FOR SALE—10-ROOM HOUSE ON INGRAHAM st., new and all modern appliances; fine residence street, on high ground; near corner Valencia st.; Westlake district; short block to Seventh-st. car line; 10 minutes to Broadway. For particulars call on KUYKENDALL & HOPKINS, owner, 303 Mason Bldg., corner Fourth and Broadway.

FOR SALE—BARGAIN.
3[illegible] N. Hill st., 1 block north of Sunset blvd. and High School, 5 blocks walk from new P.O., 1 block from proposed Hill st. tunnel, 3 blocks from Gould R.R. terminus; large modern house, 10 rooms and 2 bathrooms, furnace heat, must be sold, can be had for only $8750. Inquire on premises.

FOR SALE—
$1900.
GIGANTIC SNAP.
5-room California house and barn, southwest, clean and nice on lot 52x135 to alley; fruit and shade trees, high and dry, lot alone is worth the money, easy terms. HOME D3911; WEST 2691. 1309 W. Washington. Meyers Bros. 26

FOR SALE—
5 rooms on 36th near South Park, near school, $2150, $850 cash.
5 rooms on E. 46th, $2000, $500 cash.
6 rooms on W. 47th, 1 block north of Santa Barbara, a beauty, in fine locality, $3350, ½ cash.
PAGE & ALVES, 620 S. Grand. Broadway 5368. 26

FOR SALE — SOME NICE BARGAINS; ONE nice 3-room cottage; lot 50x150, price $1500; 1 nice 5-room cottage, modern; lot 50x178, price $1550; 1 fine 6-room cottage, modern, close in, finely improved, lot 50x150, price $3100; all easy terms, and many more. See GOLDEN WEST REALTY CO., 711 Grosse Bldg., 6th and Spring. 26

FOR SALE—A BARGAIN, 7 ROOM RESIdence on a 95 foot front lot, one-half block from car line. Price $4200; just about what it would cost to build the house; Lenox avenue, east front.
SMITH & DIETER, second floor Union Trust Bldg. Phones—Home Ex. 7117. Sunset Priv. Ex. 493. 27

FOR SALE—
HIGHLAND PARK SNAP.
Modern bungalow, hardwood floors, beam ceiling, large fireplace, 2 large porches, on high ground, splendid view of mountains and town; owner going East, make an offer. Address P, box 135, TIMES OFFICE. 27

FOR SALE—$4200, 8 ROOMS, NEW, LARGE lot, W. 23rd st., also one on La Salle, same price, both bargains. A. BOEKER & CO., 405 Fay Bldg. Phone Home 1256, Main 2006. 26

FOR SALE—
Houses.

FOR SALE—
Beautiful 7-room 1½-story house on Grand ave., east front, hardwood floors, instantaneous heater, 2-story barn, lot 50x150 for $4500; $1500 mortgage at 6 per cent., balance cash. T. L. O'BRIEN & CO., Jefferson & Main. South 2276; Home 25338. 26

FOR SALE—BARGAIN.
Large 2-story 9-room house, modern, lot 50x150, fine elevation, 4 feet above sidewalk, granite retaining wall, fine lawn, shrubbery, fruit and shade trees, first-class neighborhood; 1831 CARROLL AVE. Take Angeleno Heights car; price only $5850; well worth $6000.

FOR SALE—
Only a few minutes' ride from center of city, a new and modern 5-room cottage for $2100, only $200 cash down and $20 month, including interest; this is much better than paying rent.
JONES & RYDER LAND CO.,
27 218 W. Third st.

FOR SALE—
Only a few minutes' ride from center of city, a new and modern 5-room cottage for $2100, only $200 cash down and $20 month, including interest; this is much better than paying rent.
JONES & RYDER LAND CO.,
27 218 W. Third st.

FOR SALE—MUST RAISE SOME MONEY AT once, auction order to do so will sell either my 8-room modern residence and auto building or one of my lots at a bargain. Size of lots 50x185. This will be sold at once as I must raise the money. Location 1451 DANA ST. Home Phone 22562. If you are looking for a home get this; location the best.

FOR SALE—
$1850, $100 CASH.
And $20 per month buys a 5-room cottage with bath, toilet, mantel, screen porch, etc.; lot 50x125; 1 block from good car service.
WHY PAY RENT.
E. G. DEVENS,
26 227 Laughlin Bldg., 315 S. Broadway.

FOR SALE—6-ROOM BUNGALOW, ON W. 22nd st., artistically designed, well constructed, beautifully situated, has large rooms, light and airy; costly fixtures, lot is 50x150, north front, high ground; a genuine bargain at $4500, $1500 cash. See MR. DUNCAN, with National Inv. Co., 208 W. 7th st. Phone Main 6695; Home A2056. 26

FOR SALE—$1850, ONLY $1850.
Fine new 5-room cottage with porcelain bath, toilet, tinted walls, lawn.
TERMS $300 CASH.
Other agents have this listed for $2000, will take a lot in exchange.
25 J. R. MACLINTOCK, 704 Grant Bldg.

FOR SALE—5-ROOM MODERN HOUSE LOcated one block from Tropico car line, inside of city limits; lot 50x150; high ground; fenced, flowers, shade trees, etc.; price $2500; $500 cash, balance terms; this is an exceptionally good buy. Another 2-room house southwest, for $850; terms. J. H. MOORE & CO., 341 S. Hill st. 26

FOR SALE—A BARGAIN; MODERN TWO-story 6-room house, walls have the best of tinting, brick mantel, gas in house; electric fixtures; well arranged bedrooms and bath upstairs; on Washington car line, near Western ave., price $4850, cash $1250, balance $35 per month including interest. S. HARRIS, corner Western and Jefferson. 26

FOR SALE—A BARGAIN IN FINEST W. Adams residence section, large exceptionally well built 6-room bungalow, reception hall, large living and dining-rooms, buffet, china closets, fine fireplace, combination fixtures, 2 bedrooms, complete bath, lot 50x133, price for a few days only $3750, terms. PITTSBURGH REAL ESTATE CO., 311-316 Laughlin Bldg. 26

FOR SALE — 5-ROOM COTTAGE, SOUTH-west, near Vermont, $500 cash, balance to suit, all modern.
Another near Adams, 7 rooms, 2-story, modern, $3000 cash, balance to suit, only $6500; this is $1000 under value. A. T. WILLIAMS, with Oscar B. Smith, 313 O. T. Johnson Bldg. 26

FOR SALE—SOLE AGENTS. $7000.
This elegant home, 8 rooms, built by the owner for his home, auto barn cement driveway, every detail up-to-date, couldn't build the house today for $5500.
REALTY INVESTMENT CO.,
Phone 6727. 837 S. Broadway. 26

FOR SALE—$4750, WESTLAKE SECTION, 5 room story and half house and furniture, lot 51½x135½, now rented for $40 per month. This is in the best location in the city. SMITH & DIETER, second floor Union Trust Bldg. Phones—Home Ex. 7117. Sunset Priv. Ex. 493. 27

FOR SALE—$3600.
Modern 5 room cottage, lawn and flowers, lot 50x130, beautiful location on West Jefferson street, north front, this is positively the cheapest property in the city, mortgage $800, $2800. W. H. TOWNSEND, 102 South Spring. Room 210. 28

FOR SALE—$1850; ONLY $1850.
Fine new 5-room cottage, with porcelain bath, toilet, tinted walls, lawn.
TERMS $300 CASH.
Other agents have this listed for $2000; will take a lot in exchange.
26 J. R. MACLINTOCK, 704 Grant Bldg.

FOR SALE—YES; WE HAVE IT, JUST THE kind to meet your fancy, right up-to-date, 6 rooms, bath, screen porch, cellar, hardwood floors, nothing lacking, you can have it for $3500, about $1000 cash, 45th st. near Moneta ave. ARTHUR CARDWELL & CO., 507 Grant Bldg. A3454, Main 4176. 26

FOR SALE—
BARGAIN. BARGAIN.
$2450; $500 cash, balance $25 per month. 7-room two-story house, has electric lights, bath toilet, screen porch and two-story barn in rear; nice street, good neighborhood. 1342 E. 27TH ST. 28

FOR SALE — S.W., BARGAIN, 6-ROOM modern bungalow, gas and electricity; good neighborhood; all new buildings; large lot, lawn, flowers, fenced in rear; price $3800, cash $1000, balance $35 per month, including interest. S. HARRIS, corner Western and Jefferson. 26

FOR SALE—$3600.
A Pasadena snap; 8-room modern residence; Pepper st., near Fair Oaks ave., with lot 75x175; a splendid investment; sure to increase rapidly in value; $300 down secures it.
Phone 2750. WATSON, 224 Trust Bldg. 29

FOR SALE—A FINE HOME.
A 10-room modern house on the hill, easy walking distance, up high, retaining wall, auto barn; this is the best buy on the hill; must be sold right away. 1325 ARNOLD ST. OSCAR B. SMITH, 313 O. T. Johnson Bldg. 29

FOR SALE — THE BEST BUILT AND coziest 5-room cottage in the city for the price; 5 rooms, bath, separate toilet, screen porch, gas and electric fixtures; tinted walls, polished floors, cabinet kitchen, mantel and buffet; for terms call or address A. R. NEWTON, 161 W. Seneca ave. 29

FOR SALE—
ONLY—$1750—ONLY
Modern 4-room cottage on fine street, close in, high ground, near car, lot alone worth $1500, $500 down, balance monthly. PARKS REALTY CO., 434 S. Hill st. Home F3614, Broadway 2470. 26

FOR SALE—A FINE BUNGALOW, WITH large living-room, 14x26, oak floors, elegant fixtures, fine bath, large bedrooms; only $3100; liberal terms.
J. E. BROWN, JR., & CO., Home A2179,
516 Johnson Bldg., 4th & B'way. Main 2176. 27

FOR SALE—$1500 CASH, $35 PER MONTH. Bungalow of 6 rooms, beamed ceilings, chain fixtures, hardwood floors; lot 50x150, lawn and flowers, you can't do better.
REALTY INVESTMENT CO.,
Phone 6727. 837 S. Broadway. 26

FOR SALE—
Cottages and houses in all parts of city. See us for snaps. Easy pay if desired.
M. M. DAVISON & SON, 204-6 Wilcox Bldg. 26

FOR SALE—
UNUSUAL SNAP.
$700 down, balance like rent, to responsible party, with good position. Elegant new cottage, Pico Heights, extra well built. Price only $3600. Owner, 409 CHAMBER OF COMMERCE BLDG. 26

FOR SALE—AND IT'S A BEAUTY, VERY near University of Southern California, 6-room bungalow, new and modern, on a corner, 1 block to car lines, furnished complete, new mission furniture; snap, on terms. NEWBERN & GALLOWAY, 316 Laughlin Bldg. 27

FOR SALE—
ONLY—$150 DOWN—ONLY
Balance like rent, new 5-room cottage, strictly modern, never occupied, nicely improved street, near car line, 15 minutes from business center. PARKS REALTY CO., 434 S. Hill st. Home F3614, Broadway 2470. 26

FOR SALE—
A lot with 2 modern cottages; just the home for an aged couple, and a 7 per cent. income on the entire investment. Call and talk this over with
GREENAWALT & SCHRIVER,
26 633 Pacific Electric Bldg.

FOR SALE—
THIS IS FOR BARGAIN HUNTERS.
With cash or half cash. Have extra fine new bungalow, Pico Heights, that cannot be equalled for home or investment. Can prove price is $900 under value. Owner 409 CHAMBER OF COMMERCE BLDG. 26

FOR SALE—
For railroad men, an opportunity to own a home of 5 rooms, near your work for $1950, only $300 cash and $20 month.
JONES & RYDER LAND CO.,
27 218 W. Third st.

FOR SALE—NEW 5-ROOM COTTAGE, OAK floors, brick mantel, built-in buffet; lot 40x165, faces on 2 streets, 1 block from car line, 18 minutes from 4th and Main, will sell cheap and make the best of terms. See H. E. HESSE & CO., 318 Grant Bldg. 26

FOR SALE — PALATIAL HOME, BERKELEY Square; most beautiful inside, hand decorated, splendidly lighted; cove and beam ceilings, garage and barn, $1000 under price. NELLIE NORMAN, Crawford Realty Co., 407 Delta Bldg. Main 6727. 26

FOR SALE — 5-ROOM MODERN HOUSE, price $2400. 819 E. 40TH ST. 29

FOR SALE—
Houses.

FOR SALE—A FINE LITTLE HOME ON car line, new, modern, 5 rooms, lawn, flowers, barn, lot 100x186, on fine street, southwest; 3 cows, 15 hens, all for $2500, $1800 cash. W. E. SHELLENBERGER, 24½ S. Broadway, room 206. Phone 2325. 28

FOR SALE—FINE FIRST-CLASS MODERN cottage on improved lot, at [illegible] E. 86th st. for $3000, $500 down and small monthly payments, call at above address for information, or TELEPHONE SOUTH 3345. Will exchange equity for good lot. 14

FOR SALE — 5-ROOM BUNGALOW, ON 46th st., $2700; $350 cash, balance $25 per month including interest; north front; ½ block from car lines. Phones—Sunset South 2845, Home B3194. M. E. OSWALD, cor. 46th and Los Angeles st. 2

FOR SALE—5-ROOM MODERN COTTAGE, large barn, fruit trees, flowers and lawn, lot 50x125, east front, 1 block from Sunset blvd. and Benefit st.; price $1800, $350 cash, balance to suit. 1441 CARL AVE. Phone North 80. 28

FOR SALE — NEW MODERN 8-ROOM house, hardwood floors, in southwest, near Harvard School; choice location, and a fine home, and only $6250 if sold this week. F. A. HUTCHINSON, room 207, B. F. Coulter Bldg. 26

FOR SALE — [illegible]W MODERN 8-ROOM house, hardwood floors, in southwest, near Harvard School; choice location, and a fine home, and only $6250 if sold this week. F. A. HUTCHINSON, room 207, B. F. Coulter Bldg. 26

FOR SALE—
$75 MONTHLY, with $1500 cash, for $6500 new, modern 8-room home, with every attraction; best part southwest mesa; never occupied.
OWNER, P.O. box 286, Los Angeles. 26

FOR SALE—MUST SELL.
4-acre chicken ranch, well improved, $2600; $800 cash, near Sawtelle.
F. C. BURRIS,
Phone Main 4043. 416 O. T. Johnson Bldg. 27

FOR SALE—BEAUTIFUL NEW LARGE 5-room cottage, strictly modern, large high lot, mountain view, cobblestone terrace, nice barn, Pico Heights; bargain hunters notice. Price $3875. terms. 1106 EL MOLINO ST.

FOR SALE—
Don't pay rent, new 5-room cottage, close in, $1950, $200 cash and $20 month.
JONES & RYDER LAND CO.,
27 218 W. Third st.

FOR SALE—$1500; ONLY $1500.
5-room cottage on Bonnie Brae st.
$500 CASH, BALANCE MONTHLY.
Pays 12 per cent. interest on investment.
26 J. R. MACLINTOCK, 704 Grant Bldg.

FOR SALE — 2-STORY BRICK BUILDING, paying over 10 per cent.; store below, rooms above; business center; as an investment impossible to beat. Inquire price, NELLIE NORMAN, 407 Delta Bldg. Phone Main 6727. 26

FOR SALE — $4000 BUYS A 5-ROOM HOUSE; lot 50x125, close on W. 11th, near Georgia; lot worth the money; good investment. A snap. SPARKMAN & CO., 329 Merchants' Trust Bldg. Main 9337, Home 3445. 28

FOR SALE—MAGNIFICENT NEW 10-ROOM residence on W. Vernon, $6500, $1500 cash, oak floors and furnace, well worth $8000. KEYSTONE REALTY CO., 220 Grant Bldg. Home A2014, Main 6713. 28

FOR SALE — 5-ROOM NEW MODERN bungalow, 53rd st., near Moneta; new and up to date; a bargain; $2250, terms. NELLIE NORMAN, Crawford Realty Co., 407 Delta Bldg. Phone Main 6727. 26

FOR SALE — 7-ROOM MODERN HOUSE, almost new, Westlake section; I own this place and will sell for $1000 less worth today, be quick, I want to sell today. OWNER, 1296 Orange st. 26

FOR SALE — BY OWNER, 6-ROOM COTtage, southwest; 2 lots together; oranges, walnuts, figs and other fruit and ornamental trees and shrubs; a lovely home; $2750; terms. Phone MAIN 1728. 26

FOR SALE — ABSOLUTE SNAP, SOUTH-west near La Salle and Washington, modern 5-room cottage, lot 50x128, $2100; $250 cash, balance $25 per month. F. L. CRAIG, 111 S. Broadway. 26

FOR SALE — A 3-ROOM CALIFORNIA house on Lindivista st.; lot 40x150, 20-foot alley, partly furnished; price $850, $50 down, $10 per month. E. D. LONGSTRETT, 119 S. Broadway. 28

FOR SALE—GOING EAST, MUST SACRIfice this week, beautiful modern, new 7-room house, East Hollywood, choice location, close to car, $3600, easy terms. OWNER, phone F1040. 27

FOR SALE—$1850; NEW MODERN BUNGAlow, 4 rooms and 40 ft. lot with large walnut trees, street graded, oiled, cement sidewalks, curbs. T. WIESENDANGER, 312 Merchants' Trust Bldg.

FOR SALE — BEAUTIFUL HOME, 8-ROOM bungalow, just completed; every modern convenience, close to Alvarado Terrace. 1229 Bonnie Brae st. OWNER, 124 E. 35th st. Home phone 24993. 28

FOR SALE — 6-ROOM BUNGALOW, NEW, in Arlington Heights, 50x150; lawn, flowers, everything fine; price $3250; will trade for lot; any kind of terms. HUDSON, 534 Germain Bldg. 26

FOR SALE—5-ROOM HOUSE, CLOSE IN, modern and cheap, $200 cash, $25 monthly. McCALL, phones Home 6431, Main 2120. 27

FOR SALE—$1500, 4 ROOMS, BATH, $50 cash. GLASBY, 25th and Slauson car line. 30

FOR SALE—
City Lots and Lands.

FOR SALE—
$2900—Close in, Westlake, near Ninth; no restrictions for apartments; 52x150 feet.
Tel. Home 7866. YOUNG & ADAMS,
Broadway 2915. 354 S. Hill st.

FOR SALE—
$2000—Near Westlake, near Westmoreland; high mountain view, 50x135.
Tel. Home 7866. YOUNG & ADAMS,
Broadway 2915. 354 S. Hill st.

FOR SALE—
$3500—Facing two streets, for apartments, close in, 11th st., 50x125.
Tel. Home 7866. YOUNG & ADAMS,
Broadway 2915. 354 S. Hill st.

FOR SALE—
$1850—Near Cambridge and Hobart, north front, 50x125.
Home 7866. YOUNG & ADAMS,
Broadway 2915. 354 S. Hill st.

FOR SALE — YOU CAN'T BEAT THIS, 52x140; W. 16th st., near Harvard blvd., only $1450; also east-front on Jasmine st., near Cambridge, $1250; easy terms. OWNER, 310 Mason Operahouse. Phone 3964. 26

FOR SALE—BEAUTIFUL LOT, 50x150; EAST front; street work completed; most popular location near Gail Borden's handsome estate, Alhambra, $900. NELLIE NORMAN, 407 Delta Bldg. Main 6727. 28

FOR SALE—$400 BUYS LOT 50x150, WITHin 170 feet of Sunset blvd., on Alvarado st., $400 can remain on a mortgage. EDWARD C. HYANS, 405 Chamber of Commerce. Main 2829, Home 9049. 30

FOR SALE—$3200.
NEAR CHESTER PLACE.
south side of 23rd, 300 feet west of Estrella, 45x135, with private drive. T. L. KERR, 300 Frost Bldg. 26

FOR SALE — BEAUTIFUL SANTA CRUZ street, lot, north front, 50x127, $200 less than across the street; terms if desired. Snap. NEWBERN & GALLOWAY, 316 Laughlin Bldg. 26

FOR SALE — AT A BARGAIN FOR FEW days only, 50 ft. north front, just west of Moneta on 49th st.; price $1150 net; ½ cash. M. DAWSON, 305 Frost Bldg. Tel. M. 7629, 7628. 26

FOR SALE—I HAVE 90 FT. ON GRAND ave. near 29th st., at $50 per front foot under market price. 431 H. W. HELLMAN BLDG. Home 7118, Broadway 4691. See me at once. 29

FOR SALE—
Beautiful, sightly lot, corner Euclid and Ines streets; improvements in and paid for. BROOKS, 557 S. Broadway.

FOR SALE—IT COSTS YOU NOTHING TO make reservations for a quarter-acre lot in Corinth Heights, southwest. WINTON & McLEOD CO., 330 S. Hill st. Ex. 546, Main 6278.

FOR SALE—$3000; NEAR ALVARADO AND Pico, 50x125 feet.
'Phones Home 7866. YOUNG & ADAMS,
Broadway 2915. 354 S. Hill st.

FOR SALE—$3300; NEAR BIXEL AND 4TH, 65-foot frontage; bargain.
Home 7866. YOUNG & ADAMS,
Broadway 2915. 354 S. Hill st.

FOR SALE—
$1850—21st st. near Cimarron.
Home 7866. YOUNG & ADAMS,
Broadway 2915. 354 S. Hill st.

FOR SALE—$5000; SIXTH ST. NEAR LUCAS, 50x161 feet.
Home 7866. YOUNG & ADAMS,
Broadway 2915. 354 S. Hill st.

FOR SALE — AN EXCEPTIONALLY LIGHT well furnished new 4-room flat, desirable location; very cheap on account of going away; walking distance. 1017 W. THIRD ST.

FOR SALE — IN STRONG & DICKINSON Main and Moneta tract; lot 1 on Main st., $1800, buy of owner and save commission Flower st., 2337½. I. W. DODDRIDGE. 27

FOR SALE — $650, CHEAPEST LOT IN VIcinity of Casco School; level; fronts west 50x146, between 2 houses, $250 cash. JAMES THOMPSON, 309 W. First. 26

FOR SALE—$900, LOT ON 54TH ST. NEAR Main st., 40x135, close to church, school and stores, terms. Address 1227 MARYLAND ST., or phone Main 3083. 26

FOR SALE — LOT ON HOBART BLVD., Chas. Victor Hall tract, 50x150, with alley, east front; price $1600; easy terms. Address 114 HOTEL 28

FOR SALE — $650, ELEGANT LOT ON 59TH near Figueroa, large walnut trees, $15 monthly. T. WIESENDANGER, 312 Merchants' Trust Co. Bldg.

FOR SALE — LOT, FLORENCE AVE., Florencita Park; bargain; easy payments; also corner lot, Vernon ave.; terms. OWNER, 764 Central ave. 28

FOR SALE — BEAUTIFUL LOT, 50x150, north front, in southwest. This week only $800; worth $1000. W. J. MILLER, Vermont, corner 25th. 26

FOR SALE — 75x189, ON W. ADAMS ST., high ground, unobstructed view; very cheap. NEWMAN ESSICK, Commercial National Bank.

FOR SALE—
City Lots and Lands.

FOR SALE—
SPECIAL
PRICED
LOTS.
ONLY 12 LOTS OFFERED.
PRICE $1500 EACH.
$400 CASH, $20 PER MONTH.

These lots are located right in the heart of the best improved section of the southwest. Around them are clustered elegant homes. They are located on
23RD AND 24TH STS.,
BETWEEN NORMANDIE AND LA SALLE.
The street car system is of the best, only a block or two to a street car line, and you have the choice of 2 different railway systems. This section is well built up, and is growing rapidly.
We offer 12 lots in this locality at $1500 each, knowing full well that they are under the market, and that they will sell out rapidly. There are only 12 for sale. We offer them at this price and at these terms for a few days only.
Come to our office and let us take you out and help you select one of these lots. Remember the terms are very unusual. It is seldom that you can buy such a choice lot for $400 cash, and then pay $20 a month on the balance due.
The lots are 50 feet by 135, and, as you know, are located on good streets and in a fine neighborhood.
There is not a lot among these 12 but that can be sold at a higher price before the payments are completed, but if you want a lot for a home, you cannot select a nicer, cleaner, more progressive neighborhood in which to live. See us at once.
JONES & RYDER LAND CO.,
27 218 West Third st.

FOR SALE—
PRICES TO BE
ADVANCED
NOV. 15TH IN
STRONG & DICKINSON'S
SOUTH HOLLYWOOD
TRACT NO. 1.
LARGE LOTS 50x136.
NOW $450 AND UP.
$20 DOWN AND $10 A MONTH.
Neighborhood all settled up. Good car service; water, cement walks and curbs. Now $100 to $150 under value, and every one a decided snap. Only a few days at present prices.
J. ROBINSON, TRACT AGENT.
Full particulars and arrangements to see property can be had of
WARREN F. M'GRATH,
MANAGER OF TRACT FOR
STRONG & DICKINSON,
N.W. COR. SECOND AND BROADWAY.
'PHONE EX. 998. MAIN 1273.

FOR SALE—
ADJOINS
HUNTINGTON'S NEW CAR BARNS AND SHOPS.
COVERT TRACT!!
COVERT TRACT!!
COVERT TRACT!!
OPPOSITE ELYSIAN PARK ON EAGLE ROCK CAR LINE, THREE BLOCKS WEST OF TRANSFER POINT, AT DAYTON AVE.
LARGE, HIGH, LEVEL LOTS!
WHEN THE CAR BARNS NOW BUILDING ARE IN OPERATION THERE WILL BE AN IMMENSE RUSH TO THIS TRACT FOR HOME SITES. BUY NOW.
ABSOLUTELY THE CHEAPEST.
$650 UP. $650 UP.
EASY TERMS.
W. I. HOLLINGSWORTH & CO.,
314 WILCOX BLDG.
AGENT ON TRACT EVERY DAY.

FOR SALE—
—HOLLYWOOD—
FREE EXCURSIONS
start from our office at all times, forty choice residence lots facing on Acacia, Gordon and Locust streets. The most choice and select property in that beautiful city for the money. The lots are situated with a grand view of the foothills and mountains, and the advantages of an ocean breeze, with the cooling effects in the summer, and the protection of the foothills during the winter. The improvements are of the best with 5-foot cement walks and cement curbs, streets are graded and oiled, parkway to be planted with ornamental trees in front of every lot. Pure artesian water piped in the streets, all lots have 50-feet frontage.
PRICES $350 TO $650.
on easy payments and 50 per cent cheaper than similar property. Terms each $50 cash, $10 per month.
Our office open
ALL DAY SUNDAY
to issue free tickets. Bring your friends and family out to look over our property, then compare our prices with those of similar tracts. Call at our office, for tickets, maps, and all information.
GRIDER & HAMILTON,
124 WEST SECOND STREET.

FOR SALE—
SAFE AND SANE.
SUNRISE HEIGHTS.
BUY A CITY LOT NOT A COUNTRY LOT.
CLOSE TO INDUSTRIAL CENTERS.
TWO GOOD CAR LINES.
NEW CITY SCHOOL NEW CITY PARK.
$50 DOWN AND $10 PER MONTH.
LOTS AS LOW AS $250.
EVERY LOT A GOOD LOT.
CHANCE FOR EVERYBODY TO OWN A HOME OR MAKE AN INVESTMENT.
TAKE EUCLID AVE. CAR TO OFFICE, CORNER STEPHENSON AND LORENA STS.
YOUNG & ADAMS, OWNERS,
354 SOUTH HILL ST.
PHONES—7866, BROADWAY 2915. 28

FOR SALE — A FOLDING BED WITH a long mirror. 121 W. 22ND. 27

FOR SALE—
City Lots and Lands.

FOR SALE—
Moneta Ave. Home Tract. Free Excursions. Start from our offices at all times, 100 choice residence lots facing on Moneta ave., Mountain View, Poinsetta, Howland aves., Eucalyptus Drive and Pacific blvd. and Main st.
The most choice and select property in the southwest. The lots are situated with a grand view of the mountains. Prices $375 to $700, including all modern improvements. Our terms are $50 cash, balance $10 per month.
Bring your friends and family out to look over our property, then compare our prices with those of similar tracts. Call at our office, for tickets, maps and all information.
GRIDER-WOOLNER CO., BURKE BROS.,
119 S. Broadway. 458 S. Spring st.
26

FOR SALE—
32ND STREET
between
MAIN STREET and GRAND AVENUE.
$45 a foot. ONLY $45 a foot.
Exceptional opportunity for the home-seeker and investor.
This property has been held by an estate, which has just been settled, and for this reason we are able to offer, for a few days only, the cheapest property in the entire neighborhood. Lots 50x152 each.
Investigate this at once.
PERCY H. CLARK CO.,
L.A.R.B. 212 H. W. Hellman Bldg.

FOR SALE—
BARGAINS. BARGAINS. BARGAINS.
We have gained fully 35,000 desirable people during past year; population 1915, 500,000; 1925, 1,000,000; manufacturing plants, 1537; capital invested $35,000,000; post yourself; learn what is doing in your home city. The deep sea harbor, the only industry, the mining industry, the Nicaraguan canal, the Owens Rivers, the western railway, climate, etc. The town is growing south and southwest and to the ocean; buy now in that section and realize handsome profits; some corners bought for $1000 several years ago sold for 20 to 25 times as much lately.
Corner 40th st. and Figueroa, 68x145, $3800.
Corner 43rd st. and Figueroa, 61x125, $2800.
Corner 55th st. and Moneta, 45x135, $2000.
Corner 61st st. and Main, 92x128, $3500.
Acre corner, 78 and Budlong, $1000.
Marshall, W. 43rd st., 55x120, $1075.
W. 45th st., 40x150, $850.
W. 65th st., 52½x150, key, $950.
Corner, 58th st. near Moneta, 50x135, $600.
Rice ave., W. 62nd st., 50x104, $800.
W. 67th st., 40x135, $1000.
W. 53rd and 54th sts., 40x135 each, $700.
W. 57th st., 42x139, $625.
W. 60th st., 40x135, $600.
W. 68th st., 40x114, $525.
Figueroa near Florence, 72nd st., 50x207, $1600.
Good buys in all localities.
HESS, 409 Stimson Bldg. A2344, Main 57[illegible]. 26

FOR SALE—
BRAND NEW SUBDIVISION.
MAKE RESERVATION OF LOTS NOW.
$30 TO $30 A FOOT.
CHEAPEST INDUSTRIAL SITES.
NOTHING BETTER FOR STORAGE.
FINE FOR FACTORY AND BUSINESS.
GREAT BUY FOR CONTRACTORS.
INVESTIGATE HERE AT ONCE.
THE ALDINE SQUARE TRACT.
LAST CHOICE, CLOSE IN, S.E. LOTS.
$25 CASH AND $10 MONTH.
PRICES $300 AND UP.
BEST LOTS ANYWHERE ON SUCH TERMS
GET A LOT—BUILD A HOME.
HERE'S YOUR CHANCE. DON'T DELAY.
THIS TRACT LIES BETWEEN THE LONG BEACH AND SANTA FE CAR LINES, ON E. 38TH AND MURIEL STS.
ALL CHOICE LEVEL LOTS. HEALTHFUL SECTION. FINE VIEW AND GOOD CAR SERVICE. ONLY 12 MINUTES FROM SECOND AND BROADWAY.
GET IN AT ONCE ON FIRST PRICES.
$300 AND UP, $25 DOWN, $10 MONTH.
REGULAR COMMISSION TO AGENTS.
FAVOR YOUR CUSTOMERS BY LOCATING THEM HERE.
PHONE OR SEE GUS R. HILL,
ALDINE SQUARE SALES MANAGER,
N.W. CORNER 2ND AND BROADWAY
WITH STRONG & DICKINSON,
BOTH PHONES HOME EX. 998; MAIN 1273.

FOR SALE—
HIGH CLASS RESIDENCE SITES.
If you are in the market for high class residence sites, we are in a position to show you the best values on the Los Angeles market today. We make a specialty of choice tracts in the south and west, magnificent hill sites, and highly restricted properties that possess every desirable element. We make a specialty of the following high grade tracts.
WESTMINSTER SQUARE.
NORMANDIE HILL.
WELLINGTON PLACE.
WEST NINTH ST. HEIGHTS.
WESTERN WILSHIRE HEIGHTS.
WILSHIRE BLVD. HEIGHTS.
NORWOOD TERRACE.
KENSINGTON PLACE.
ALTHOUSE BROS.,
Members L. A. Realty Board,
224 Laughlin Bldg.
Main 263. Home Ex. 263.

FOR SALE—
BARGAIN LOTS, 50x150, ON RESERVOIR ST. NEAR SUNSET BLVD., IMPROVED WITH WALKS, CURBS, GRADED AND OILED STREETS ON VERY HIGH GROUND, WE OFFER THIS FINE LOT AT MORE THAN $200 BELOW ACTUAL VALUE AT $850 CASH.
LARGE LOT ON LAKE SHORE AVE., 50x150 FEET, HAS TERRACE OF 7-FOOT WALKS, CURBS AND STREET WORK PAYED [illegible]. IT IS ONE OF THE MOST DESIRABLE HOME SITES IN THE CITY, FACES ECHO PARK, ONLY $1400.
LARGE LOT ON MONETA AVE., FRONTING CAR LINE, 42x135 FEET TO ALLEY, EAST FRONT; THIS IS A BARGAIN AT $1150, 1-3 CASH, EASY PAYMENTS.
THE ABOVE LIST WILL BE SOLD FOR A FEW DAYS AT THESE PRICES, AS THE OWNER MUST RAISE MONEY; ALL A BARGAIN. SEE MR. DUNCAN, NATIONAL INVESTMENT CO., 208 W. 7TH ST. PHONE MAIN 6695, HOME A2056. 26

FOR SALE—
—$450—
Just what you are looking for, a large lot for home or investment, in the line of growth, near Moneta ave., with cement walks, curbs, graded and oiled streets, water piped to the rear of every lot.
—$350—
A large level lot in the growing southwest, on two electric car lines. All city improvements, including cement walks, curbs, graded and oiled streets. Covered with beautiful shade, fruit and ornamental trees. This is a bargain and won't last.
—$900—
Are you looking for a bargain in a large lot in the northwest. Here it is, 50x160, with cement sidewalks, curbs, graded and oiled streets, pure mountain water; the richest of soil, the best of scenery; see us at once.
—$850—
In the southwest, inside of 5-cent fare, a large level lot, 50x147, with all city improvements. A snap; easy terms.
GEO. C. PECKHAM & CO.,
1104-5-6 Union Trust Bldg.
Home 5373. Main 3321. 26

FOR SALE—
Some of the best bargains in the city on lots
M. M. DAVISON & CO., 204-6 Wilcox Bldg. 26

FOR SALE — SNAP, CLOSE IN; LOT 50x214, $500 below value; $600 cash handles it, balance 8 months; walking distance; high ground; magnificent view. PHONE 1300. 26

FOR SALE—
City Lots and Lands.

FOR SALE—
SAN PEDRO ST.
SAN PEDRO ST.
—$1800—
DOUBLE FRONTAGE.
—50x1[illegible]—
A PICK UP.
WORTH $2500.
Sole agents, CONWAY & KESSLER,
26 405 Laughlin Building.

FOR SALE—
THE BIG HALF ACRES
ARE AT BELLE VERNON.
Get there via both Long Beach and Santa Ana electric lines. Best artesian water free forever. $275 and up; terms $10 down, $10 a month.
COME IN FOR FREE TICKETS.
EMIL FIRTH,
411-417 Laughlin Bldg. 315 S. Broadway.
Phones Home 8105, Main. 28

FOR SALE—
$350—$450—$550.
SIZE 50x143.
$50 DOWN, $10 A MONTH.
I have three lots at the above mentioned prices situated 150 feet east of Vermont avenue, two car lines, five foot cement walks, cement curbs, oiled streets, palms, water piped. You can get there in 20 minutes' time from our office; prices are advancing rapidly in this locality, get in before the advance. T. B. GLOSSER, with ROBERT MITCHELL CO., 508 S. Broadway. L.A.R.B. 29

FOR SALE—
$1250—Lot 25x156, near Figueroa and First st.; this is the cheapest lot, very close in; fine location.
$3750—Beautiful corner, 60x150, close to the center; beautiful location; corners are getting scarce.
$650—Lot 50x135; Hollywood.
$650—Lot on Compton ave., near 38th.
$625—Lot on 58th near Figueroa.
$12,000—40 feet on Figueroa, near Sixth.
T. WIESENDANGER, room 312, 207 South Broadway. 28

FOR SALE—
$1500—for as beautiful and choice a lot as you wish; E. front on Ninth ave., 70x120; can build bungalow; only $500 cash.
$1975—That's all, and you can't beat it in city, 51x148, right in Westlake district; no better lots bring $2500 and $3000.
$2325—Who ever heard of an east front 50-foot lot on Vermont near Seventh sell at this price? It's money saved to investigate this priced-to-sell-quick bargain.
SNAPS LIKE THESE AND OTHERS.
See ARTHUR W. KINNEY CO.,
119 Mer. Trust Bldg. A9242, Main 3233. 26

FOR SALE—
50-FOOT LOTS ON W. 23D AND 24TH,
Near La Salle ave., only $1250 each; $500 cash and $20 per month.
These lots are splendidly situated, being close in property, and at the price are an excellent investment.
JONES & RYDER LAND CO.,
27 218 W. Third st.

FOR SALE—MONETA AVE.
Owner needs money so must sacrifice, 2 lots on Moneta ave.
One in Walter's Main and Moneta ave. tract, $1200.
One in Winton and McLeod's Figueroa st. tract, $1200.
F. K. ECKLEY,
224 Henne Bldg. 122 W. 3d st.
See W. H. SHAW. 26

FOR SALE—
ONLY $45 PER FOOT.
$2250.
For lot 50x200 on Western ave. near 16th st. THIS IS $15 per foot under value.
HAMBRIGHT,
26 518 Laughlin Bldg.

FOR SALE—
THE BEST BUY IN TOWN.
—$1975—
FOR A FINE HIGH LOT, 50x130,
RIGHT ON
WILSHIRE BOULEVARD.
WOULD BE CHEAP AT $2500 TODAY.
A. W. ROSS,
429 BRADBURY BLDG. L.A.R.B. 26

FOR SALE—NOTICE.
All lots in the Figueroa blvd. tract will advance next Saturday, October 27, at 6 p.m., as they are selling for less money than bare land in that neighborhood can be bought for, and are the biggest buy on the market; the terms will remain the same, $50 cash and $10 a month.
HOME 8105. EMIL FIRTH, MAIN 2543.
27 411-417 LAUGHLIN BLDG.

FOR SALE—WE DELIVER REAL SNAPS.
$7500—W. Third st., between Beaudry and Boylston, 50-foot front; will take good house as part payment. This will double your money.
$7500—Beaudry ave. near First st., 87½x150; east front; just think of it; right in the heart of city, and worth $10,000. We surely recommend this. See Mr. Raymond. ARTHUR W. KINNEY CO., 119 Mer. Trust Bldg. Home A9242, Main 3233. 26

FOR SALE—$900.
SNAP. SNAP. SNAP.
West 29th st. between Cimarron and Arlington; cheapest thing in the tract; good profit in sight for some one. You'll have to hurry if you want this, for it won't last long at this price.
C. S. HUFF & CO., 325 Cit. Natl. Bank Bldg. Home A4530. Sunset Broadway 2495. 26

FOR SALE—75x150.
MAGNIFICENT HOMES HERE.
Building restrictions $4000; alley.
Only one house on lot; high lots.
West of Westlake, 100-ft. street.
Park in center, $5500.
GRIMES & ALEXANDER,
296 Wilcox Annex,
212 South Spring.

FOR SALE—
$1700 CASH.
Large corner lot, 120x144 feet to alley. Good rich soil; streets graded and oiled; cement curbs and sidewalks; 9 full-bearing 13-year-old walnut; also peach and apple trees on lot. Near 6 car lines; 12 minutes' ride; 5c fare; fine lot for home builder or investor. A. S. SITKEN, owner, Home F4116, Main 8877, 415 Mason Bldg., Fourth and Broadway. 26

FOR SALE—LOTS.
$1050—W. Jefferson near Cimarron.
$1050—W. 31st near Cimarron.
$950—W. 31st near Cimarron.
$850—W. 36th near Western.
$1050—W. 36th near Western.
$800—W. 37th near Western.
$500—W. 38th near Western.
$5000—W. 38th near Western.
26 S. HARRIS, Western and Jefferson.

FOR SALE—BARGAINS.
Two beautiful south-front lots on 55th st. near Moneta; owner must sell; make offer.
A 50-foot lot on Figueroa st. near 42nd, this week for $2100.
"IT PAYS TO SEE US."
EDWARDS & WINTERS CO.,
Ex. 767. 329 S. Hill. M. 9307. 26

FOR SALE—
VERNON AVE.
VERNON AVE.
VERNON AVE.
This is the one they will be "booming" as a business street next, and before you know it. A fine lot on this street between Figueroa and the new Grand ave. car line for $975 for a quick sale; about half cash. OWNER, Home 5985.

FOR SALE—$750, CORNER LOT, 55x155 IN N.W. SECTION, JUST OUT OF CITY LIMITS; LOT LAYS WELL, ABOUT 1 FOOT ABOVE GRADE; NO SECTION ADVANCING MORE RAPIDLY THAN THIS; GOOD HIGH ELEVATION, $200 CASH, BALANCE $10 PER MONTH. CALL ON OWNER, 310 N. SARATOGA, OR PHONE HOME D1146. 28

FOR SALE—HIGHLAND PARK—
PROMINENT CORNER ON PASADENA AVE., CLOSE TO OCCIDENTAL COLLEGE. ESPECIALLY FINE LOCATION FOR FLATS OR SANATORIUM SITE. 60x150. CASH OR TERMS. OWNER'S AGENTS, SAMUEL JACOBY & CO., PACIFIC ELEC. BLDG. 30

FOR SALE—AT $400, $25 CASH, $10 MONTHly, 1-4 acre on Vermont ave., graded and oiled streets, cement walks, curbs and water, on 2 car lines, best service, splendid investment, values increasing, right along. See WARREN F. M'GRATH, with Strong & Dickinson, N.W. corner Broadway and Second st. 27

FOR SALE—CITY LOTS, 3 LOTS NEARLY an acre of ground, on Witmer street, 5 blocks west of Third-st. tunnel, a big bargain; also 386½ feet on West Third street, fronting on Glen and Ray avenues, 2 blocks this side Western ave. See owner, N. CORDARY, 524 S. Eastlake ave. Phone East 1135, or Lockhart & Son, 209 West First st. Phones 1473. 26

FOR SALE—
VERY CHOICE LOT IN THE ZOBELEIN TRACT.
Lot 50x150 feet, west front, on Hill st. near Confidence; this choice lot can be had for a few days at $1600. T. J. O'BRIEN & CO., Jefferson and Main. South 2276, Home 25338. 26

FOR SALE—
MONETA. MONETA. MONETA.
NORTHWEST CORNER OF 53RD AND MONETA AVE., 135½x135; ABSOLUTELY THE BEST BUY IN THE SOUTHWEST; A MONEY MAKER. EASY TERMS. SEE US TODAY. KELLY & SHOULTS, 43RD AND MONETA AVE. PHONES SOUTH 275, HOME B9436. 27

FOR SALE—
60x150, on Arapahoe between 10th and 11th, Westmoreland tract; above grade; $1000 under price of lots opposite.
R. S. SAUNDERS,
28 Room 405, Chamber of Com. Bldg.

FOR SALE—
City Lots and Lands.

FOR SALE—
EAGLE ROCK VALLEY,
SYCAMORE GLEN.
Lots average 50x150; prices are from [illegible]; terms are $10 down and $5 per month, 6 per cent. interest.
CRITES, MYERS & KELLY,
107 S. Avenue 54 (Garvanza P.O. [illegible])

FOR SALE—
$1200.
CORNER ON MONETA AVE. NEAR 65TH. EASY TERMS.
26 M. S. PATTON, South [illegible]

FOR SALE—
$1500—Best lot on Harvard blvd., [illegible]
$1250—Jasmine st., near 16th, 50x141.
$400—Near Echo Park, a snap; 40x1[illegible].
$550—$50 cash, 40x125, southwest.
M. M. DAVISON & SON, 204-6 Wilcox Bldg.

FOR SALE — TODAY, $460, $25 CASH [illegible] monthly, will buy a big lot [illegible] mont ave., immediately on 2 car lines, graded, oiled, cement walks and curbs, finest water piped to lot; it's a snap [illegible] proposed new city limits. See MR. BLAIR, 114 Henne Bldg.

FOR SALE—CHEAP ON EASY TERMS, S.E. corner Harvard blvd. and [illegible] 150 to 15 foot alley, the best unimproved [illegible]ner in the Chas. V. Hall tract, liberal discount for cash.
W. R. HUBBARD & CO., 324 Douglas Bldg.

FOR SALE — BEAUTIFUL LOT, [illegible] alley, on E. 33rd st., $600, half cash; [illegible] on Rice ave., between Main and Moneta, one on Vernon, $925, one on 35th st. [illegible] last are near Figueroa. KEYSTONE REALTY CO., 220 Grant Bldg. Home A2014, [illegible] 6713.

FOR SALE—
DOWNEY AVE.
$700—For a lot on this avenue, [illegible] terms; just think of it. But don't think long.
METZLER INVESTMENT CO.,
26 402 Stimson Bldg.

FOR SALE—2 CHOICE BUILDING LOTS East Los Angeles on Dayton ave., cheaper than anything on the street, front, 50 foot lots. See this at once. HORACE G. HAMILTON CO., [illegible] Fay Bldg., Third and Hill.

FOR SALE — BY OWNER; I WILL SACrifice my 3 north-front adjoining lots, Gail st., ½ block east of South Park ave., No. 201, 202, 203; about $300 each cash, easy; see me early. 729 S. BROADWAY. Main 277, Home F3473

FOR SALE—CHEAPEST LOT ON [illegible] near Figueroa, 50x135, north front, $1050 net; also the cheapest lot on [illegible] ave., west of Figueroa. CHAS. F. PATTERSON & CO., 415 Union Trust Bldg. 3060, Home 4287.

FOR SALE—50 FEET WIDE, FINE BUILDing lots on W. 28th and 29th sts. and adjacent territory at bargain prices; [illegible] show you these lots today. Home [illegible], Broadway 2448. RAMSAY BROS., 224 O. T. Johnson Bldg.

FOR SALE—
HIGHLAND PARK.
$450—An excellent lot in fine location [illegible]rifice, 40x140 to alley; street work all paid; oiled road; $165 cash will handle [illegible] MRS. EDDY, 5028 Montevista st. [illegible] 983.

FOR SALE—BEST CORNER BUY [illegible] PLE AVE., S.E. CORNER 37TH [illegible] TERMS. NILES, MAPLE AND [illegible]

FOR SALE — 3 LOTS FOR [illegible] Long Beach car to Graham Station, [illegible] at corner of Compton and Manchester [illegible]

FOR SALE—$800, 60x220, IN HIGHLAND Park, fine soil, free water, plenty [illegible] V. CORTELYOU, 532 Douglas Bldg.

FOR SALE — LOTS, $575; [illegible] lot, walking distance, $1250; [illegible] town. M'CALL, 122 S. Broadway.

FOR SALE — HIGH, EAST-FRONT LOT; good cottage thrown in, 322 [illegible] ALLEN, 404-6 Fay Bldg.

FOR SALE—CITY LOTS, [illegible] lots, beach lots; lands. WHEELER-[illegible] BELL, 105 S. Broadway.

FOR SALE — BY OWNER, FINE [illegible] lot in southwest; price $750; [illegible] phone MAIN 1728.

FOR SALE — BY OWNER, [illegible] 41st st.; easy terms. Phone WEST [illegible]

FOR SALE—
Acreage for Subdivision.

FOR SALE — 70 ACRES [illegible] side of Long Beach, between [illegible] electric line; 30 feet above sea [illegible] sandy loam soil about ½ in alfalfa [illegible] worth $4000, also smaller house; [illegible] with abundance of water. This is a [illegible] place for subdivision. Price per acre $550. The property can be bought for [illegible] cash down, balance terms. We have option on this and if you want a snap you will have to act quick. [illegible] POLLOCK, 505 O. T. Johnson Bldg., 4th and Broadway. Both phones.

FOR SALE—
FOR SUBDIVISION.
100 acres, close in, Whittier [illegible]
$500 PER ACRE. $500 PER [illegible]
FOR SUBDIVISION.
A close-in Central ave. [illegible] 30 acres, $17,000.
Central ave., 30 acres, [illegible]
14 acres, Sixth st., east of [illegible] Look at the price.
$23,000—$10,000 CASH—[illegible]
GRIMES & ALEXANDER,
212 S. Spring, 238 Wilcox Annex.

FOR SALE—SUBDIVISION PROPERTY. We have 250 acres of fine property [illegible] car line, 18 minutes out of Los Angeles [illegible] on the tract; for sale or exchange; [illegible] of 5 acres to 100 acres. Parties [illegible] subdivision should give this immediate attention. Great improvements being made [illegible] sides of the property.
M'DONALD & STOTT COMPANY,
312 Lankershim Bldg., Los Angeles.

FOR SALE—A LARGE TRACT OF LAND only 3 miles from Courthouse, [illegible] car line, surrounded by fast selling subdivisions, abundance of water; this land [illegible] bring double its total cost this [illegible] KNAPP, 318 Laughlin Bldg. [illegible] Main 9100.

FOR SALE—2 ACRES LAND ON CAR [illegible] terms. M'CALL, 'Phones Main [illegible] 6431.

FOR SALE—
Business Property.

FOR SALE—
BUY A HOME AND AT THE SAME TIME HAVE AN INCOME. 929-33 WEST [illegible] ST., 2 FLATS, COTTAGE STYLE, [illegible] BUILT, ONLY $9000 FOR BUILDING [illegible] CAN'T DUPLICATE FOR [illegible] WORTH $6000.
DO YOURSELF A FAVOR AND BUY [illegible]
E. L. WILDE[illegible]
26 306 GRANT BLDG.

FOR SALE—
INDUSTRIAL.
LARGE CORNER.
143½ FEET, SOUTHWEST CORNER [illegible] MATEO AND SACRAMENTO STS. [illegible] HOUSES RENTED; PRICE [illegible] FOOT FOR A FEW DAYS.
HASSON BROS.,
619-20 H. W. HELLMAN BLDG.
MAIN 167—PHONES—A1[illegible]

FOR SALE—A VALUABLE PROPERTY comprising a modern 20-room lodging-house just off Central ave. between 7th and [illegible] on a fine lot, 40x140, can be rented [illegible] away at $80 a month on lease; [illegible] renting district in whole of [illegible] to Arcade depot and Huntington's shops, price for a few days, $3500. G. C. EDWARDS, 230 West First.

FOR SALE—OR EXCHANGE—
Fine manufacturing site, owner will [illegible] sell or would take cottage in good [illegible] This lot is a bargain at
—$2500—
L.A.R.B. CALDWELL & CO.,
27 400-401 Currier Bldg.

FOR SALE—150 FT. ON SAN PEDRO by 100 ft. on 20th, containing three [illegible] rooms, three 4-room flats upstairs and [illegible] 4-room cottage and one 7-room cottage, [illegible] come $150 per month. Price $21,000, [illegible] terms. J. M. BUTLER, 310 Merchants' [illegible] Bldg., 207 S. Broadway.

FOR SALE—
$80,000—BUSINESS BLOCK.
Good income.
Safe and sound.
Terms easy.
METZLER INVESTMENT CO.,
26 402 Stimson Bldg.

FOR SALE—150x189 ON 10TH ST., [illegible] west of Figueroa st., with a 30-foot [illegible] one side making it equal to a corner [illegible] a front foot will buy this property, which [illegible] make big money for the purchaser. [illegible] A. HUTCHINSON, room 207 B. F. Coulter Bldg.

FOR SALE—A FINE CORNER ON VERMONT AVENUE.
With 2 stores and rooms above, and 6-room modern bungalow in rear; income $80, price $10,000.
G. C. EDWARDS, 230 West First.

FOR SALE—AT A SACRIFICE FOR [illegible] cash, two stores in Searchlight, [illegible] $80 a month; building in rear worth [illegible] It's a good business location and a [illegible] vestment; will soon be worth double. [illegible] N, box 16, TIMES OFFICE.

FOR SALE—
S. HOPE—A 6-flat, 30-room furnished [illegible] lot 100 ft. front on Hope; rents for [illegible] price $15,500.
W. A. HEISS LAND CO.,
702 Union Trust, Los Angeles.

FOR SALE—THE FINEST CORNER ON WEST WASHINGTON.
Price and terms are right.
G. C. EDWARDS, 230 W. First.

FOR SALE — INCOME PROPERTY, Ceres ave., near Eighth, only [illegible] WHEELER, 105 S. Broadway.

FOR SALE—FORTY FEET ON [illegible] st.; improved; income; option [illegible] WHEELER, 105 S. Broadway.

Classified Liners.

FOR SALE—
Business Property.

FOR SALE—
MONEY-MAKING INVESTMENT
ON WASHINGTON STREET.
IMPROVED.
PRICE—$40,000.
LOCATED ON SOUTHEAST CORNER OF WASHINGTON AND ESTRELLA—LOT 125x166 FT. IMPROVED WITH FOUR FIRST-CLASS HOUSES, WHICH BRING A MONTHLY RENTAL OF $145. THIS PROPERTY IS RIGHT IN THE LINE OF RAPID BUSINESS GROWTH ON WASHINGTON ST. AND WE HAVE NOT THE SLIGHTEST DOUBT BUT THAT IT WILL SELL FOR $50,000 BEFORE JANUARY 7, 1907. ALLOW US TO EMPHASIZE THE FACT THAT THIS IS AN EXCEPTIONAL VALUE AND REQUIRES QUICK ACTION. ONE-HALF CASH REQUIRED.
ALTHOUSE BROS.
MEMBERS L. A. REALTY BOARD,
224 LAUGHLIN BLDG.
MAIN 263. HOME EX. 263.

FOR SALE—
FLOWER ST.—CORNER—FLOWER ST.
FLOWER ST.—CORNER—FLOWER ST.
BARGAIN—BARGAIN.
NORTHEAST CORNER 9TH AND FLOWER
NORTHEAST CORNER 9TH AND FLOWER
$80,000—$80,000—$80,000.
120 ft. on Flower, 90 ft. on Ninth.
About $400 per ft. About $400 per ft.
You are invited to compare this price per front foot with the selling price per front feet on other properties within this district. Corner of Seventh and Flower sold for $1500 per ft.; corner of Eigth and Flower for $900 per ft.; Hope st. frontage, between Seventh and Eigth, sold for $700 per ft.; 40 feet on Flower, between Ninth and Tenth, sold for $800 per ft.
Ninth st., the coming business thoroughfare, now being paved from Main to Union. Is it not a fact that with the completion of this work that Ninth st. values are bound to double within six months.
These are merely a few facts showing the northeast corner of Ninth and Flower to be the most logical investment on the market. It will never be cheaper. Investigate for yourself. Price $80,000. About $25,000 will handle this.
CORNER ON EAST EIGHTH ST.
CORNER ON EAST EIGHTH ST.
$32,500—$32,500—$32,500.
Fine close-in business corner on E. Eighth st. Total frontage 191 feet. Present improvements are 3-flat building and double cottage. Income $2244 past year. Investigate near-by Eighth st. values and the improvements to be placed at this section, then purchase this fine bargain, as an investment.
INVESTORS—INVESTORS—INVESTORS
ATTENTION—ATTENTION—ATTENTION
FLOWER ST.—$12,500—FLOWER ST.
On Flower st. near 9th, 35-ft. frontage, improvements bring a net income of $55 per month. About $8000 cash will handle it.
$6,000—Corner on 14th st., near Grand ave. Small income $150 per month.
W. E. O'BEAR, 408-9-10 O. T. Johnson Bldg.
J. T. Kelly, Mgr. Business Property Dept.
Home 4890; Main 1900. 26

FOR SALE—
VERMONT AVE.
VERMONT AVE.
VERMONT AVE.
BARGAINS OF THE HOUR.
—$16,000—
[illegible] CORNER, HIGHLY IMPROVED.
PAYING 8 PER CENT.
60x139 TO ALLEY.
IN BEST BUSINESS SECTION.
ONLY HALF CASH REQUIRED.
ANOTHER CHOICE SOUTHWEST CORNER
—$8000—
—115x118—
IMPROVEMENTS RENT FOR $35.
GROUND ALONE WORTH THE MONEY.
Sole agents. CONWAY & KESSLER,
405 Laughlin Building.

FOR SALE—
THAT JEFFERSON ST. FLATIRON
NOW OFFERED FOR SALE.
—$8500—
RELATIVE TO THE ACTIVE MOVEMENT of property on both Jefferson street and Vermont avenue, we are able to offer for sale for the first time that magnificent flatiron property on Jefferson street, JUST EAST OF THE JUNCTION OF JEFFERSON ST. AND VERMONT AVE. The property has a frontage of 165 feet on Jefferson and 145 feet on Thirty-fifth street, and contains about 5000 square feet. It is improved with a first-class 8-room house that should rent for $40 per month, and the price is only $8500. THIS IS THE VERY CREAM OF JEFFERSON ST. PROPERTY, and in years to come is going to be worth many times the price now asked. If you are looking for a gilt-edge piece of property to hold BY ALL MEANS LET US SHOW YOU THE JEFFERSON STREET FLATIRON.
HERRON REALTY CO.,
Members Los Angeles Realty Board,
Sole agents,
28 300-301 H. W. Hellman Bldg.

FOR SALE—
A GOOD 20-ROOM HOUSE, ONLY $650.
THE ROOMING-HOUSE ON THE S.E. CORNER OF HILL AND EIGHTH STS. MUST BE MOVED VERY SOON. THEREFORE THIS RIDICULOUSLY LOW PRICE.
WE CAN DELIVER A LOT, 51x120 FT. ON [illegible] ST., BETWEEN MAIN AND HILL [illegible] FOR LESS THAN $200 PER FRONT [illegible] MAIN ST. VALUES MAKE THIS [illegible] BEST BLOCK ON 12TH ST. [illegible] SPLENDID, SIGHTLY APARTMENT-[illegible] LOT ON COURT ST., 72x180 FT., [illegible] $12,500.
DEL VALLE & DUNN,
SUCCESSORS TO DEL VALLE & FREEMAN,
SUITE 514, GRANT BLDG.
MEMBERS L. A. REALTY BOARD 27

FOR SALE—
[illegible]
South Main St.
North of Ninth.
$2790 per foot.
This price will hold for a few days only. [illegible] owner will not agree to deliver unless sold at once. This is the best buy on Main st. today. We are sole agents for the property. Main st. business property anywhere south of Ninth is good property to own. We do not know of another single piece that can be purchased at this price. See us at once.
JONES & RYDER LAND CO.,
218 West Third street.
Business Property Department. 27

FOR SALE—
WEST NINTH ST.
$11,250.
$11,250.
N.E. COR. OF NINTH AND GARLAND.
52.36 FEET ON NINTH AND 100 FEET ON GARLAND.
9-ROOM HOUSE.
INCOME $40 PER MONTH.
$5750 CASH
AND BALANCE AT 6 PER CENT.
REMEMBER NINTH ST. IS TO BE PAVED FROM MAIN TO UNION AND WIDENED FROM MAIN TO FIGUEROA.
TRACY, COMPTON & HAUGH,
SOLE AGENTS.
222 COPP BLDG., 218 S. BROADWAY.
BOTH PHONES. 28

FOR SALE— City Lots and Lands.

FOR SALE— EAGLE ROCK VALLEY, SYCAMORE GLEN. Lots average 50x150; prices are from $[..] to $500; terms are $10 down and $5 per month; 6 per cent. interest. CRITES, MYERS & KULLI, 107 S. Avenue 54 (Garvanza P.O. Bldg.)

FOR SALE— $1200. $1300. $1300. CORNER ON MONETA AVE. NEAR 62TH. EASY TERMS. M. B. PATTON, South 1[..]. 26

FOR SALE— $1800—Best lot on Harvard blvd., 50x140. $1250—Jasmine st., near 16th, 50x141. $400—Near Echo Park, a snap; 40x130. $250—$50 cash, 40x125, southwest. M. M. DAVISON & SON, 204-6 Wilcox Bldg.

FOR SALE — TODAY, $400, $25 CASH, $10 monthly, will buy a big lot 60x135 on Vermont ave., immediately on 2 car lines, streets graded, oiled, cement walks and curbs and finest water piped to lot; it's a snap within proposed new city limits. See MR. BLADES, 314 Henne Bldg.

FOR SALE—CHEAP ON EASY TERMS. S.E. corner Harvard blvd. and 20th, ... 150 to 15 foot alley, the best unimproved corner in the Chas. V. Hall tract, liberal discount for cash. W. B. HUBBARD & CO., 324 Douglas Bldg.

FOR SALE — BEAUTIFUL LOT, 50x150 to alley, on E. 53rd st., $600, half cash; another on Rice ave., between Main and Moneta, ...; one on Vernon, $925, one on 35th st., $1400; last are near Figueroa. KEYSTONE REALTY CO., 220 Grant Bldg. Home A3014, Main 6713.

FOR SALE— DOWNEY AVE. $700—For a lot on this avenue, 50x146; easy terms; just think of it. But don't think too long. METZLER INVESTMENT CO., 402 Stimson Block. 26

FOR SALE—2 CHOICE BUILDING LOTS in East Los Angeles on Dayton ave., ...; cheaper than anything on the street, east front, 50 foot lots. See this at once. HORACE G. HAMILTON CO., 300-301-302 Fay Bldg., Third and Hill.

FOR SALE — BY OWNER; I WILL SACRIFICE my 3 north-front adjoining lots on Gail st., ½ block east of South Park ave.; lots No. 201, 202, 203; about $300 each cash, balance easy; see me early. 729 S. BROADWAY. Main 277, Home F8473.

FOR SALE—CHEAPEST LOT ON 23RD ST. near Figueroa, 50x135, north front; price $1050 net; also the cheapest lot on Vernon ave., west of Figueroa. CHAS. F. PATTERSON & CO., 415 Union Trust Bldg. Main 2060, Home 4387.

FOR SALE—50 FEET WIDE, FINE BUILDING lots on W. 28th and 29th sts. and adjacent territory at bargain prices; let us show you these lots today. Home 6465, Broadway 2443. RAMEY BROS., 216 O. T. Johnson Bldg.

FOR SALE— HIGHLAND PARK. $450—An excellent lot in fine location at sacrifice, 40x150 to alley; street work all in and paid; oiled road; $150 cash will handle it. MRS. EDDY, 5023 Montevista st. Phone ... 903.

FOR SALE—BEST CORNER BUY ON MAPLE AVE., S.E. CORNER 29TH, ... TERMS. NILES, MAPLE AND WASH.

FOR SALE — 3 LOTS FOR $1000; TAKE Long Beach car to Graham Station. Inquire at corner of Compton and Manchester.

FOR SALE—$800, 60x220, IN HIGHLAND Park, fine soil, free water, plenty trees. L. V. CORTELYOU, 532 Douglas Bldg.

FOR SALE — LOTS, $575; TERMS; ALSO lot, walking distance, $1250; best buy in town. M'CALL, 123 S. Broadway.

FOR SALE — HIGH, EAST-FRONT LOT; good cottage thrown in. 932 Grand View st. ALLEN, 404-5 Fay Bldg.

FOR SALE—CITY LOTS, WAREHOUSE lots, beach lots; lands. WHEELER-CAMPBELL, 105 S. Broadway.

FOR SALE — BY OWNER, FINE BUILDING lot in southwest; price $750; easy terms. Telephone MAIN 1778.

FOR SALE — BY OWNER, LOT ON W. 41st st.; easy terms. Phone WEST 83.

FOR SALE— Acreage for Subdivision.

FOR SALE — 70 ACRES 2 MILES this side of Long Beach, between railroad and electric line; 50 feet above sea level, black sandy loam soil, about ½ in alfalfa; house worth $1600, and smaller house; pumping plant with abundance of water. This is an ideal place for subdivision. Price per acre only ... The property can be bought for ... cash down, balance terms. We have the option on this and if you want an exceptional snap you will have to act quick. FRED POLLOCK, 505 O. T. Johnson Bldg., 4th and Broadway. Both phones.

FOR SALE— FOR SUBDIVISION. 160 acres, close in, Whittier electric; ... PER ACRE. $500 PER ACRE. FOR SUBDIVISION. A close-in Central ave. corner, 30 acres, $17,000. Central ave., 30 acres, $12,000. 14 acres, Sixth st., east of Western. Look at the price. $23,000—$10,000 CASH—$23,000. GRIMES & ALEXANDER, 212 S. Spring, 230 Wilcox Annex.

FOR SALE—SUBDIVISION PROPERTY. We have 250 acres of fine property on street car line, 18 minutes out of Los Angeles; water on the tract; for sale or exchange; in blocks of 5 acres to 100 acres. Parties desiring subdivision should give this immediate attention. Great improvements being made on all sides of the property. M'DONALD & STOTT COMPANY, 312 Lankershim Bldg., Los Angeles, Cal. 28

FOR SALE—A LARGE TRACT OF LAND only 3 miles from Courthouse, on yellow car line, surrounded by fast selling subdivisions, abundance of water; this land will bring double its total cost this winter. KNAPP, 318 Laughlin Bldg. Home A..., Main 9100.

FOR SALE—2 ACRES LAND ON CAR, ... terms. M'CALL, 'Phones Main 2126, Home 6451.

FOR SALE— Business Property.

FOR SALE— BUY A HOME AND AT THE SAME TIME HAVE AN INCOME. 920-22 WEST FIRST ST., 2 FLATS, COTTAGE STYLE, WELL BUILT, ONLY $9000 FOR BUILDING; YOU CAN'T DUPLICATE FOR $5000 ON LOT WORTH $6000. DO YOURSELF A FAVOR AND BUY IT. E. L. WILDY, 206 GRANT BLDG. 26

FOR SALE— INDUSTRIAL. LARGE CORNER. 143½ FEET, SOUTHWEST CORNER MATEO AND SACRAMENTO STS. 4 HOUSES RENTED; PRICE $75 PER FOOT FOR A FEW DAYS. HASSON BROS., 619-20 H. W. HELLMAN BLDG. MAIN 167—'PHONES—A1186.

FOR SALE—A VALUABLE PROPERTY comprising a modern 20-room lodging-house just off Central ave. between 7th and 8th, on a fine lot, 40x140, can be rented ... way at $80 a month on lease; no ... being ... renting district in whole of ... to Arcade depot and Huntington's railway shops, price for a few days, $8500. G. C. EDWARDS, 230 West First.

FOR SALE—OR EXCHANGE— Fine manufacturing site, owner will ... sell or would take cottage in good ... This lot is a bargain at —$2500— CALDWELL & CO., 400-401 Currier Bldg. L.A.R.B. 27

FOR SALE—150 FT. ON SAN PEDRO by 100 ft. on 20th, containing three ... rooms, three 4-room flats upstairs and ... 5-room cottage and one 7-room cottage; income $150 per month. Price $21,000, ... terms. J. M. BUTLER, 240 Merchants' Trust Bldg., 207 S. Broadway.

FOR SALE— $30,000—BUSINESS BLOCK. Good income. Safe and sound. Terms easy. METZLER INVESTMENT CO., 402 Stimson Bldg. 26

FOR SALE—150x169 ON 10TH ST., 150 FT. west of Figueroa st., with a 30-foot ... one side making it equal to a corner and ... a front foot will buy this property, which ... make big money for the purchaser. See ... A. HUTCHINSON, room 207 B. F. C... Bldg.

FOR SALE—A FINE CORNER ON VERMONT AVENUE. With 2 stores and rooms above, and 6-room modern bungalow in rear; income $80, price $10,000. G. C. EDWARDS, 230 West First.

FOR SALE—AT A SACRIFICE FOR ... cash, two stores in Searchlight, rented ... a month; building in rear worth $10 ... It's a good business location and a ... vestment; will soon be worth double. Address N, box 16, TIMES OFFICE.

FOR SALE— S. HOPE—A 6-flat, 20-room furnished ... lot 100 ft. front on Hope; rents for $125 ... price $15,500. W. A. HEISS LAND CO., 702 Union Trust, Los Angeles.

FOR SALE—THE FINEST CORNER ON WEST WASHINGTON. Price and terms are right. G. C. EDWARDS, 230 W. First.

FOR SALE — INCOME PROPERTY; $10... Ceres ave. near Eighth, only ... WHEELER, 105 S. Broadway.

FOR SALE—FORTY FEET ON CARROLL ... st.; improved; income; option ... WHEELER, 105 S. Broadway.

Classified Liners.

FOR SALE— Business Property.

FOR SALE—

MONEY-MAKING INVESTMENT

ON WASHINGTON STREET.

IMPROVED.

PRICE—$40,000.

LOCATED ON SOUTHEAST CORNER OF WASHINGTON AND ESTRELLA—LOT 125x166 FT. IMPROVED WITH FOUR FIRST-CLASS HOUSES, WHICH BRING A MONTHLY RENTAL OF $145. THIS PROPERTY IS RIGHT IN THE LINE OF RAPID BUSINESS GROWTH ON WASHINGTON ST. AND WE HAVE NOT THE SLIGHTEST DOUBT BUT THAT IT WILL SELL FOR $50,000 BEFORE JANUARY 1, 1907. ALLOW US TO EMPHASIZE THE FACT THAT THIS IS AN EXCEPTIONAL VALUE AND REQUIRES QUICK ACTION. ONE-HALF CASH REQUIRED.

ALTHOUSE BROS.
MEMBERS L. A. REALTY BOARD,
2[..] LAUGHLIN BLDG.
HOME EX. 263.

FOR SALE—
FLOWER ST.—CORNER—FLOWER ST.
FLOWER ST.—CORNER—FLOWER ST.
BARGAIN—BARGAIN.
SOUTHEAST CORNER 9TH AND FLOWER.
SOUTHEAST CORNER 9TH AND FLOWER.
$60,000—$60,000—$60,000.

90 ft. on Flower, 90 ft. on Ninth. About ... per ft. About $400 per ft. You are invited to compare this price per front foot with the selling price per front foot in other properties within this district. Corner of Seventh and Flower sold for $1500 per ft.; corner of Eigth and Flower for $[..] per ft.; Hope st. frontage, between Seventh and Eighth, sold for $700 per ft.; 40 feet on Flower, between Ninth and Tenth, sold for $600 per ft. Ninth st., the coming business thoroughfare, is being paved from Main to Union. Is it not a fact that with the completion of this the fast Ninth st. values are bound to double within six months. These are merely a few facts showing the corner of Ninth and Flower to be the most logical investment on the market. It will never be cheaper. Investigate for yourself. Price $60,000. About $25,000 will handle.

CORNER ON EAST EIGHTH ST.
CORNER ON EAST EIGHTH ST.
$32,500—$32,500—$32,500.

A close-in business corner on E. Eighth; total frontage 191 feet. Present improvements are 2-flat building and double cottage ... $2244 past year. Investigate near-in values and the improvements to be made in this section, then purchase this fine ... as an investment.

INVESTORS—INVESTORS—INVESTORS.
ATTENTION—ATTENTION—ATTENTION.
FLOWER ST.—$13,500—FLOWER ST.

On Flower st. near 9th, 25-ft. frontage, improvements bring a net income of $53 per month; about $8000 cash will handle it. ...—Corner on 10th st., near Grand ave., ... income $150 per month. O'BEAR, 408-9-10 O. T. Johnson Bldg., ... Mgr. Business Property Dept. ... Main 1990. 26

FOR SALE—
VERMONT AVE.
VERMONT AVE.
VERMONT AVE.
BARGAINS OF THE HOUR.
—$16,000—
CORNER, HIGHLY IMPROVED.
PAYING 8 PER CENT.
80x130 TO ALLEY.
BEST BUSINESS SECTION.
ONLY HALF CASH REQUIRED.
ONE CHOICE SOUTHWEST CORNER
—$6000—
—115x118—
IMPROVEMENTS RENT FOR $32.
LAND ALONE WORTH THE MONEY.
Sole agents. CONWAY & KESSLER, 405 Laughlin Building.

FOR SALE—
THAT JEFFERSON ST. FLATIRON
NOW OFFERED FOR SALE.
—$8500—

RELATIVE TO THE ACTIVE MOVEMENT of property on both Jefferson street and Vermont avenue, we are able to offer for the first time that magnificent flatiron property on Jefferson street, JUST EAST OF THE JUNCTION OF JEFFERSON ST. AND VERMONT AVE. The property has a frontage of 165 feet on Jefferson and 145 feet on Thirty-fifth street, and contains about 5000 square feet. It is improved with a first-class house that should rent for $40 per month and the price is only $8500. THIS IS THE VERY CREAM OF JEFFERSON ST. PROPERTY, and in years to come is going to be worth many times the price now asked. If you are looking for a gilt-edge piece of property to hold BY ALL MEANS LET US SHOW YOU THE JEFFERSON STREET FLATIRON.

HERRON REALTY CO., Members Los Angeles Realty Board, Sole agents, 300-301 H. W. Hellman Bldg.

FOR SALE—
A GOOD 20-ROOM HOUSE, ONLY $850.

ROOMING-HOUSE ON THE S.E. COR. OF HILL AND EIGHTH STS. MUST BE MOVED VERY SOON, THEREFORE THE RIDICULOUSLY LOW PRICE.

WE CAN DELIVER A LOT, 51x130 FT. ON ... ST., BETWEEN MAIN AND HILL ... FOR LESS THAN $[..] PER FRONT FOOT. MAIN ST. VALUES MAKE THIS THE BEST BLOCK ON 15TH ST.

SPLENDID, SIGHTLY APARTMENT-HOUSE LOT ON COURT ST., 72x160 FT., $11,000.

DEL VALLE & DUNN, SUCCESSORS TO DEL VALLE & FREEMAN, SUITE 516, GRANT BLDG. MEMBERS L. A. REALTY BOARD. 27

FOR SALE—
...
South Main St.
North of Ninth.
$[..] per foot.

This price will hold for a few days only, as owner will not agree to deliver unless sold at once. This is the best buy on Main today. We are sole agents for the property. Main st. business property anywhere south of Ninth is good property to own. We do not know of another single piece that can be purchased at this price. See us at once.

JONES & RYDER LAND CO., 218 West Third street. Business Property Department. 27

FOR SALE—
WEST NINTH ST.
$11,250.
$11,250.
N.E. COR. OF NINTH AND GARLAND.
52.5 FEET ON NINTH AND 180 FEET ON GARLAND.
8-ROOM HOUSE.
INCOME $40 PER MONTH.
$6250 CASH AND BALANCE AT 6 PER CENT.
REMEMBER NINTH ST. IS TO BE PAVED FROM MAIN TO UNION AND WIDENED FROM MAIN TO FIGUEROA.
TRACY, COMPTON & HAUGH, SOLE AGENTS, 300 CONT. BLDG., 218 S. BROADWAY. BOTH PHONES. 28

FOR SALE— Business Property.

FOR SALE—

THE STORY OF A GREAT STREET

CHAPTER IV.

These are golden days for VERMONT AVENUE. Several pieces selling at a quick advance on the busy part of THIS BONANZA STREET every day. Hereafter VERMONT AVENUE property will always be GILT EDGE, but it will never again be procurable at such prices for the CHOICEST LOCATIONS as we can can offer you today.

VERMONT AVENUE is destined to be the great trunk line of travel for the new southwest. It is the link now welding at the hands of an enthusiastic electorate, which is connect the grandest southern harbor of the United States with the grandest metropolis of the United States. In this wonderful conjunction will surely lie your fortune; if you have but the wisdom and courageous faith to grasp this sovereign opportunity.

NOW IS THE TIME TO BUY.

Now is the time to get in for that great advance which will infallibly take place between the approaching annexation, Nov. 12, and the paving of this fine commercial highway; three months hence.

Glance at what you can do today—

For $8000, you can buy a SOUTHWEST CORNER near Jefferson, in the finest and most active business section of all VERMONT. It's the best thing left on the whole street at ORIGINAL prices.

For $7000—You can buy over 160 feet, also near Jefferson, with improvements. By all odds the best thing on VERMONT for the money.

For $4500—You can buy 50x150, near Jefferson, also improved; additional stores could be put on this at small expense, making a BIG INCOME PRODUCER.

"IT PAYS TO SEE US." EDWARDS & WINTERS CO. 329 S. Hill st. Main 9307, Home 747. 26

FOR SALE—

VERMONT TO THE SEA.

The inquiry for VERMONT AVENUE frontage between Washington and Santa Monica ave., during the last week, has been something remarkable. I never saw real estate more active in my experience. Investors are beginning to see the wonderful possibilities of this famous thoroughfare, as a business mart between Los Angeles and the sea, and it seems that they all saw it at once.

The moral of this little preamble is that if YOU want to buy anything on VERMONT you would better do so at once. Just to illustrate the way things are going—I took a man out to look at three pieces of property at 11 o'clock yesterday. Two were corners and one an inside piece. They were three of the finest things on the whole street. He liked each one of them so well that he couldn't make up his mind which to take, or whether to take anything at all. I told him to decide soon, as there was no telling when the trio would be broken. He left me at 1 o'clock, saying he would "look around" and let me have his decision this morning.

But he waited a little too long. At 2 o'clock another man came in and bought the best piece of the three. Profitable buying on VERMONT these days doesn't mean "taking your time about it" or "lookin' around." It means KNOWING A BARGAIN WHEN YOU SEE IT and then BUYING ON THE SPOT. Put that advice in your investorial notebook for immediate use.

I am just going to mention two pieces today. They probably won't interest you unless you know VERMONT pretty thoroughly, but my opinion is that neither of them is going to be on the market more than a few days longer. Both are corners. Both are near business centers—one just off JEFFERSON, and the other quite as near 24th. One requires $2200 cash—less than HALF—and the other takes about $4000. There are just THREE of the really fine corners left on VERMONT around $100 a foot. Two of them are mentioned in this ad. and I'm not going to tell you who has the other. The main point is that if you want one of them—make up your mind QUICKLY.

RALPH SULLIVAN, 601 Citizens' National Bank Bldg. Tel. Home 5985. 26

FOR SALE—

CORNER ON WASHINGTON ST. EAST OF HOOVER, $260 PER FOOT; IT IS CHEAP; PRICE $28,500; TERMS $8500 CASH. THE BALANCE MORTGAGE FOR 3 YEARS AT 6 PER CENT. BUY THIS AND YOUR PROFIT WILL COME QUICK.

—$15,000—

CORNER ON EAST NINTH ST., CLOSE TO CENTRAL FOR LESS THAN INSIDE PROPERTY CAN BE BOUGHT FOR. IT PAYS 5 PER CENT. ON THE INVESTMENT NOW. LOT 50x130.

—$12,500—

LOT ON FLOWER ST. NORTH OF 10TH ST., IMPROVED WITH 7-ROOM HOUSE THAT RENTS FOR $40 PER MONTH. THE CHEAPEST PIECE OF PROPERTY IN THE BLOCK.

F. K. ECKLEY, AGENT, 224 HENNE BLDG., 122 W. THIRD ST., SEE W. H. SHAW. 26

FOR SALE—

SAN PEDRO—$2700.
SAN PEDRO—$2700.
SAN PEDRO—$2700.

No restrictions—Size 142x126—Near 37th st., alley—Will soon be ripe for business—No time to lose if you want this—Half cash is all you need.

INGRAM & BRIGGS, 901-902 Union Trust Bldg. Home F2923—Main 29. L.A.R.B. 28

FOR SALE—

NOTICE TO INVESTORS.

YOU DON'T OFTEN HAVE THE OPPORTUNITY TO BUY A BIG BUSINESS CORNER 150x150, WITHIN EIGHT BLOCKS OF BROADWAY FOR THE PITIFUL SUM OF $13,500. REMEMBER THESE ARE STRENUOUS TIMES AND MONEY IS CHEAP AND PLENTIFUL. BUY THESE BEAUDRY AVE. LOTS AND DOUBLE YOUR MONEY IN TWO YEARS. CLOSE IN PROPERTY IS CREAM AND BEAUDRY AVE. IS A LEADING THOROUGHFARE.

GO OUT TO FIRST AND BEAUDRY SOME DAY AND WATCH THE PEOPLE TRAVELING ON BEAUDRY.

E. L. WILDY, 206 GRANT BLDG. 26

FOR SALE—
BARGAIN.
BARGAIN.
SOUTHWEST COR. ON WASHINGTON,
NEAR MAPLE.
$5500.
72x130.
IMPROVED WITH 3 COTTAGES.
PAYING $60 PER MONTH.
INVESTIGATE AT ONCE.
Sole Agency. CONWAY & KESSLER, 405 Laughlin Bldg. 26

FOR SALE—
GRAND AVENUE.
GRAND AVENUE.
GRAND AVENUE.
GRAND AVENUE.

A great many deals have been closed on this street the past week. Property is advancing very rapidly in this section. We can deliver the best buy on the street near Washington at the old figure of $5800, ⅓ cash; this is fully $1550 under value; a large advance is assured as shown by the activity on this street. Now is the time to buy as our option expires in a few days.

IT'S A BARGAIN.
IT'S A BARGAIN.
SOLE AGENTS. DOLTON & AUSTIN, 216 WILCOX BLDG. 26

FOR SALE — $8500; 40x160, ON FLOWER st., near Second st.; fine for flats or apartment. WM. N. HOLWAY, 211 Grant Bldg. Home 1939. 26

FOR SALE—$6500, 50x130, BEST BUY NEAR Pico and Grand; 7-room house. HOME 1181. 28

FOR SALE— Business Property.

FOR SALE—
MONETA AVE.
MONETA AVE.
MONETA AVE.
—$7500—
Choice east front corner.
North of 63d.
—$125x135—
Note the size.
Sole Agents. CONWAY & KESSLER, 405 Laughlin Bldg. 26

FOR SALE—

MAIN ST., WITHIN A FEW BLOCKS OF ADAMS ST., ONLY $7500; EASY TERMS. 26x150 FEET.

This is an excellent opportunity to secure a most desirable business property at a reasonable price, and the proposed widening of Main st. should largely increase the value.

JONES & RYDER LAND CO., Business Property Department. 218 W. Third st. 27

FOR SALE—

AN EXCELLENT CORNER, 50x150, ON BEAUDRY AVE., SUITABLE FOR STORES AND APARTMENT HOUSE. PRICE $6000. YOU KNOW BEAUDRY IS THE ONLY THOROUGHFARE LEADING INTO BUSINESS DISTRICT THROUGH THE 3RD ST. TUNNEL FROM THE CLOSE IN NORTHWEST HILL SECTION.

GROWING BETTER EVERY DAY AND YOU HAD BETTER BUY BEFORE THE WINTER ACTIVITY STARTS.

E. L. WILDY, 206 GRANT BLDG. 26

FOR SALE—
A SNAP
ON
WEST PICO STREET.

We have for sale and can deliver a fine large property on W. Pico, right in the heart of the best business district, with fair improvements, for the very low price of $12,500, if sold within the next few days. This is a snap, that is a money-maker. Full particulars on request.

DOLTON & AUSTIN, 216 WILCOX BLDG. Home A1005, Broadway 4536. 26

FOR SALE—
WEST NINTH STREET.
FINEST AND CHEAPEST CORNER.

CLOSE IN, ON W. NINTH ST., WITH SOME VERY GOOD IMPROVEMENTS. A GREAT BIG SNAP WITH A LITTLE READY CASH. HERE IS THE CHANCE TO MAKE GOOD MONEY. QUICK. COME IN AND GET PARTICULARS.

SOLE AGENTS. DOLTON & AUSTIN, 216 WILCOX BLDG. 26

FOR SALE—
VERMONT AVE.
VERMONT AVE.
ONLY—$4500—ONLY
Lot 67½x140 to 15-ft. alley.
The cheapest property on Vermont ave.
SOLE AGENTS. H. G. COOPER & CO., 624 Cit. Nat. Bank Bldg. M. 153. H. 2688. 26

FOR SALE—

HOW WOULD YOU LIKE TO BUY A FINE BUSINESS CORNER 100x150 FT. ON A LEADING THOROUGHFARE FOR $10,000. ONLY 8 BLOCKS FROM BROADWAY AND WILL SURELY DOUBLE IN VALUE IN TWO YEARS TIME.

DON'T WAIT TILL THE PLUMS ARE ALL PICKED, GATHER A FEW YOURSELF. BEAUDRY AVE. IS CLOSE IN AND A SURE WINNER.

E. L. WILDY, 206 GRANT BLDG. 26

FOR SALE—
INCOME
BUSINESS
PROPERTY.

We can sell the property, 748 Ceres st., for $150 per foot. This is $40 under the prevailing prices in the neighborhood. The lot is 40x110, improved with 2 cottages, which rent for $33 per month. This is a good investment, because it is under the price and is close to the Arcade Depot. Easy terms.

JONES & RYDER LAND CO., 218 W. Third st. Business Property Department. 26

FOR SALE—
MONETA AVE.
NEAR 58TH ST.
$1750.
50x129 TO ALLEY.
EAST FRONT; UNRESTRICTED.
CHEAP AT $2000.
Sole Agents. CONWAY & KESSLER, 405 Laughlin Bldg. 26

FOR SALE—
LOS ANGELES STREET.
A BARGAIN.
OWNER FORCED TO SELL.

Lot 51x150 on Los Angeles st., near Washington; improved with modern dwelling; owner is forced to sell, so we can deliver this property for a short time for $7500; adjoining property is held at $300 per foot.

"IT PAYS TO SEE US." EDWARDS & WINTERS CO., 329 S. Hill st. Main 9307. Home Ex. 747. 26

FOR SALE—
CHEAP BUSINESS LOT.

50x150 FEET ON BEAUDRY AVE., CLOSE TO FIRST ST., GOOD FOR APARTMENT HOUSE OR FLATS WITH STORES ON THE GROUND FLOOR. PRICE IS ONLY $4000; FIND A CHEAPER ONE AND REPORT TO ME.

E. L. WILDY, 206 GRANT BLDG. 26

FOR SALE—
MAKE AN OFFER.
For N.E. corner E. 8th st. and Towne ave. —45x111—

This property is improved, and brings in an income of $125 per month. It can be delivered on very liberal terms. Go out and look it over, form an estimate of what it is worth, and submit your offer. We are sole agents.

JONES & RYDER LAND CO., Business Property Dept. 218 W. 3rd street. 27

FOR SALE—

I WILL SELL MY 60-FT. LOT ON BROADWAY FOR $1000 PER FOOT, WHICH IS LESS THAN IT IS INTRINSICALLY WORTH; PROVIDING I MAKE SALE WITHIN THE NEXT 30 DAYS. HALF CASH, BALANCE ON TIME.

THIS PROPERTY, WITHIN ONE YEAR WILL PROBABLY BE READY SALE AT $2000 A FOOT.

ADDRESS THE OWNER, WILLIS GEO. EMERSON, 301-2 DELTA BLDG.

FOR SALE—
FLOWER STREET.

We have a large lot on S. Flower st., not far from Pico which we offer at a figure considerably below the market value today and on which the purchaser will realize a handsome profit within a few months, as the street is soon to be paved to Washington; about $4000 will handle it. See us for Flower st. property. HERRON REALTY CO., 301 H. W. Hellman Bldg. 26

FOR SALE—
WEST 16TH STREET.
WEST 16TH STREET.

Fine modern two-story house, close in, on 16th st., for only $7250. The best bargain anywhere either for a fine home or a choice investment. Your money will double in a year on this property.

SOLE AGENTS. DOLTON & AUSTIN, 214 Wilcox Bldg. Agents for bargains on W. 16th st. 28

FOR SALE— Income Property.

FOR SALE—

We have option for a short time on lot with 5-room and 3-room cottages; first-class in every respect, on car line, near city park, within 8 minutes of Main and Third sts.; a safe investment with good income. Call for particulars on

GREENAWALT & SCHRIVER, 633 Pacific Electric Bldg. 26

FOR SALE—$8000, $3900 CASH, BALANCE long time, building contains 2 five and 2 six-room flats; all leased at $76 per month; on E. First st., Boyle Heights, 10 minutes from Main st.; will take good lot as part. OWNER, 416 L. A. Trust Bldg. 28

FOR SALE—5 ACRES, FIGUEROA, SNAP; corner near Manchester; 5c car fare, $2200 cash necessary; $250 an acre under anything in vicinity. Fine for subdivision. PETERSON, 409 Stimson Bldg. 26

$3000—INCOME PROPERTY FOR SALE that will net 15 per cent. See owner, EUGENE WESTON, 614 Citizens' Nat. Bank Bldg.

FOR SALE— Income Property.

FOR SALE— $21,000.
NEW PRESSED-BRICK BLOCK.

Two beautiful stores, leased for two and three years, and 11 office rooms already rented. Actual rental now $200 per month. 6 rooms to rent, which will bring rent up to $250. Next year should bring $300. It is good at present rental, and will increase in value. Safe as bonds. We heartily recommend this.

ADAMS & VINCENT, 405 Fay Bldg.

Good commission to agents. 26

FOR SALE — BUILDING OF 24 SMALL flats, close-in property; income $450 a month. 'PHONE HOME 20174. 28

FOR SALE—MODERN FOUR-ROOM COTtage, on Ceres ave., only $2700. WHEELER, 105 S. Broadway. 31

FOR SALE—INCOME PROPERTY. INquire 428 WEST PICO. Mrs. M. M. Johnson. 27

CONTRACTORS— And Builders.

CONTRACTORS AND MILL OWNERS—OWing to contemplated change in business we have for sale all kinds of lumber, molding, doors, sash, hardwood flooring, machinery, shafting, pulleys, belting, clamps, presses, jack screws, benches, etc. NAT. MILL AND LUMBER CO., 640 Aliso st., city. 28

WANTED—SOME ONE TO ERECT AN apartment-house for me on the hill near Third st., of 100 to 150 rooms; will take 10-year lease. I mean business but will not consider agents. Address L, box 95, TIMES OFFICE. 3

FOR SALE—MODERN HOUSES BUILT TO suit, for small payment down, the rest on easy monthly installments; plans and specifications free. CHAS. METTLER & SON, 111 S. Broadway. 'Phone Home A1158. 31

WE BUILD 4-ROOM BUNGALOW, $850; 2 rooms, $150; low bids on all classes of buildings. P. J. LEAVER & CO., 434 S. Hill. Main 8550. 27

PAINTING, TINTING; PRICES REASONable; references. 160 W. 17TH ST. Broadway 3789. 29

FOR ESTIMATE ON REPAIRING YOUR roof address P.O. BOX 1002, Los Angeles. 29

REPAIR THE OLD AND BUILD ONE NEW, neat and cheap; plans free; will trade for lot. UTELY, Phone Broadway 4881, at 6 p.m.

FOR SALE— Flats.

FOR SALE — ELEGANT NEW FLAT building, containing 5 flats, fitted with WALL BEDS and highly modern; $13,000, and will return about 9 per cent. net on this. 463 Lucas ave. WESTON, 'Phone Home F5020.

FOR SALE — FURNISHED FLAT OF 5 rooms, 2 rooms rented $185. 223 E. 12TH ST. 28

FOR SALE— Hotels and Lodging-houses.

FOR SALE—
ROOMING-HOUSES,
BARGAINS.
$1600—32 rooms; rent $70; lease.
$850—17 rooms; rent $45; Figueroa.
$1200—19 rooms; rent $50; NEW.
$1500—18 rooms; rent $35; close in.
$2300—36 rooms; rent $180; a bargain; new house and furniture; lease 4 years.
$4750—44 rooms; best location in city; can guarantee this as one of the best propositions in the city.

FOR ROOMING-HOUSES, HEBER & COOPER, 111 S. Broadway. 28

FOR SALE— KIRBY'S PRICES EVERLASTINGLY LOWEST.

42 rooms, rent $200, lease 5 years, clears $350 per month, beautiful furniture, steam heat, swell, $2700.

ALSO

36 rooms, rent $50, price $2200, lease, clears $400 a month; notice the rent.

I can sell you hotels and rooming-houses from 6 rooms to 200 rooms at bargain prices. KIRBY, with ROBERT MITCHELL CO., 508 S. Broadway. L.A.R.B. 26

FOR SALE—

Hotels, rooming-houses and apartment houses on terms to suit purchaser; big, little, old and young; any size and at most any price; new houses to lease unfurnished; city and country hotels sold and exchanged, money loaned to purchasers on any place we sell; established in Los Angeles June, 1894. No other business. J. R. RICHARDS HOTEL BROKERS CO., 321 Laughlin Bldg.

FOR SALE—HERE IS THE BEST HOTEL proposition in Los Angeles, located within 2 blocks of business center, on Broadway; almost new, modern throughout, 110 rooms, nicely furnished, steam heat, hot and cold water and telephone service in every room; elevator, low rent, 8 years' lease, and worth more than the purchase price; poor health requires sacrifice; investigate. GLOBE INVESTMENT CO., 301 Mason Bldg. 26

FOR SALE—ROOMING-HOUSE.
BARGAINS.
$4200—50 rooms, rent $175, lease, terms.
$2100—31 rooms, rent $139.50, lease, terms.
$1050—30 rooms, rent $90, lease, terms.
$1000—14 rooms, rent $55, lease, terms.
$650—8 rooms, rent $40, lease, good transient.
$700—10 rooms, rent $50, lease, good transient.
KEYSTONE REALTY CO., 220 Grant Bldg. Phone Home 2014, Main 6713. 28

FOR SALE — THE KITCHEN AND DINING-room department of a hotel now in course of construction at Pasadena. Hotel has 40 guest rooms and also has a probable good neighborhood custom. A table in keeping with the other hotels in this class there will bring $10 per week. Only experienced parties in this line of business will be considered. For further particulars see SMITH, 622 Trust Bldg.

FOR SALE — ROOMS PAY LARGE INCOME from roomers every week in the year; fitted up with substantial furniture, near Central Park, close in; everything really up to date and first class; see it and you will certainly want it at the ridiculous low price, $2375; a great buy for immediate sale; don't buy until you see PHOENIX, 202 Grant Bldg. 28

FOR SALE—
90-room apartments.

The best furnished apartments in the city, netting owner now $850 per month. We can prove everything we say. HAGERTY & BANCROFT, 409 Cit. Nat. Bank Bldg., 3rd and Main. 26

FOR SALE—DON'T WASTE TIME RUNNING around looking for rooming-houses or hotels, but come in and get something nice and a bargain; we have some good ones and can prove it. TALBOT & BLACK, 230 H. W. Hellman Bldg. Home A4530. 26

FOR SALE—IF YOU WANT TO BUY THE best paying rooming-house in city, we have it, 24 rooms, rent only $50 month, 3 years' lease, close in, price is low; this is only one of our many good buys. HEDGCOCK & CO., 209½ E. 5th st. 27

FOR SALE — ANGELS' FLIGHT; MOST grandly and newly furnished high-class rooming-house; always paid handsome net profit above all expenses; sell quick, $2750; bargain; cash or terms. See PHOENIX, 202 Grant Bldg. 28

FOR SALE—$1500 DOWN, $50 PER MONTH, 25 rooms, W. 4th st., new modern building, newly and elegantly furnished, 3 years' lease, price $2800; owner going East. EXCHANGE R. E. CO., 303 Fay Bldg. A5238. 26

FOR SALE—28 ROOMS, FINE FURNITURE, all iron beds, fine carpets; swell location; all outside rooms; rooms all rented; cheap rent; lease 4 years; price $1200. KING, 453½ S. Broadway, room 7. 26

FOR SALE—$350 BUYS 14 ROOMS OF SWELL furniture, nice iron beds, best of carpets, new building; rooms always full; close in; rent $40; 2½ years' lease. See KING, 453½ S. Broadway, room 7. 28

FOR SALE—DO YOU WANT GOOD PAYing hotel in Los Angeles, furniture with good lease for less than $7000, netting $250 per month. Address B.B., box 165, TIMES OFFICE. 26

FOR SALE—THE LEASE OF FURNISHED 55-room modern apartment house, rent only $5.25 per room, furnished, big bargain, very close in. Address O, box 40, TIMES OFFICE. 26

FOR SALE—OR EXCHANGE—$3300; APARTment-house, 60 rooms, new house, new furniture. Take lot or cottage, or easy terms. D. H. LINGLE & CO., 453½ S. Broadway. 26

FOR SALE — SHORT TIME ONLY, FINE hotel business, 65 rooms, splendid location, if you mean business address M., box 1297, general delivery; no agents need answer. 1

FOR SALE — ON THE HILL, 65 ROOMS, rent $250, long lease, clears $360 per month; only $4500, easy terms. EXCHANGE REAL ESTATE CO., 303 Fay Bldg. 26

FOR SALE — OR EXCHANGE, 20-ROOM house, nicely furnished, cheap rent, located close in on Flower st.; price $1500, terms. T. L. KERR, 300 Frost Bldg.

FOR SALE — ROOMING-HOUSE, 12 ROOMS on Grand ave. near P.O., rent $60; rooms always full; a nice proposition for some one. 636 S. GRAND. 26

FOR SALE—BIGGEST SNAP, $750, 16 ROOMS all outside rooms on First st. best location, low rent, long lease. LEUSCHNER, & CO., 629 S. Main st. 28

FOR SALE—ROOMING HOUSE, 31 ROOMS, newly furnished, with lease; near Arcade Depot. 506 RUTH AVE. 27

FOR SALE— Country Property.

FOR SALE—22-ACRE CHICKEN RANCH, will leave on the place 9 head of stock, 1 horse, 2 wagons and all farming implements, 25 or 30 stands of bees, etc.; let me tell you this is a bargain. H. E. HESSE & CO., 318 Grant Bldg. 26

FOR SALE—BEST ORANGE LAND IN THE State, in 10-acre tracts, at Hemet, Riverside county; Hemet oranges are unsurpassed. Send for booklet or see L. M. PRATT, agent Hemet Land Co., 608 Laughlin Bldg. 26

FOR SALE—
120 acres, house and barn, near San Diego, on installments, or trade for city property. C. E. PENDELL, room 49, Temple Block.

FOR SALE— Country Property.

FOR SALE—
FRUIT AND FLOWERS.
5, 10, 20 OR 40 ACRES.
WITH WATER.
4 miles from the city on 2 roads,
10 cents car fare.
15 minutes' ride.
WATER PLANT FREE
with the land,
PRICE
$250 per acre and up.
TERMS.

One-fourth cash, balance on or before 1, 2 and 3 years at 6 per cent.; don't delay, for this is your chance to get property that will produce an income and at the same time it will

DOUBLE IN VALUE.

For particulars, see F. H. BROOKS COMPANY, 215-16 Currier Bldg., 212 W. Third st. Home phone 2243, Sunset Main 1015. 27

FOR SALE—

MONROVIA—10 acres, 1-2 set to full-bearing orange trees, balance in deciduous fruits, 10 shares water stock and small house; this will make fine place to raise chickens, together with fruit growing; price $5000, terms $3000 cash, balance 1, 2 and 3 years.

NORWALK—18 acres, fine land, suitable for grapes, alfalfa, corn, grain, etc., 5-room house, new 5-inch well; price $3250; terms $2150 cash, balance easy terms.

ANAHEIM—20 acres, half set to soft-shell walnuts, other half in oranges, fine modern 2-story house, beautiful yard, with ornamental trees and palms, all kinds family fruit, good outbuildings, farming tools and abundance of water; net income $2500; price $18,000.

JONES & RYDER LAND CO., County Dept., 218 W. Third st. 26

FOR SALE—
10 ACRES.
20 ACRES.
30 ACRES.
40 ACRES OR MORE.
RICH RIVER BOTTOM
FARMINGS LANDS
on the famous
LAGUNA DE TACHE GRANT.
EVERY ACRE IRRIGATED WITH KINGS RIVER WATER.
If you want the best irrigated farming land in California at LOW PRICE AND EASY TERMS, call on or address
NARES & SAUNDERS, 135 S. Broadway.
WRITE FOR ILLUSTRATED LITERATURE FREE.

FOR SALE—
FRUIT AND FLOWERS.
5, 10, 20 OR 40 ACRES.
WITH WATER.
4 miles from the city on two roads.
10 cents car fare.
15 minutes' ride.
WATER PLANT FREE,
with the land
PRICE
$250 per acre and up.
TERMS.

one-fourth cash, balance on or before 1, 2 and 3 years at 6 per cent; don't delay for this is your chance to get property that will produce an income and at the same time it will double in value. For particulars see F. H. BROOKS COMPANY, 215-16 Currier Bldg. 212 W. Third st. Home phone 2243, Sunset Main 1015. 27

FOR SALE—
THE BEST SNAPS OF THE SEASON.

A creek bottom orchard of 120 acres; perpetual water rights, 500-inch flow in main ditch. Larger part in 8-year-old Muir peaches, balance Crawfords, apricots, prunes, pears, apples. Dry houses, 1500 trays, tram cars, large drying yard. Fruit this year sold for over $12,000. Less than double that takes the place. Vicinity Red Bluff.

200 acres alfalfa land, Sacramento River bottom; cuts 12 tons to acre. Small fraction platted for town lots. Offered at $115 per acre for quick sale.

PACIFIC STATES LAND CO., 2501 Shattuck ave., Berkeley, Cal. 28

FOR SALE—281½ ACRES, $75 AN ACRE; 30 acres, at $65 an acre; 40 acres, at $75 an acre; 24 acres, at $100 an acre; 40 acres, at $100 an acre; 40 acres, at $80 acre; this land is within 7 miles of city limits, and is all A-1 fine loam soil, perfectly level, without wash, 1-3 cash, balance easy; we will guarantee that this land will pay for itself in 2 years; is planted to tomatoes, peanuts, corn, pumpkins or peppers; walnuts, oranges, lemons, peaches, apricots, plums, strawberries are grown adjoining this land without water; blackberries, loganberries, apples, wheat, barley, oats, alfalfa, celery, beets, pie plant, beans, grapes, all grown in this section. OWNER, 2300 Pico st. Phone West 2 or D5120.

FOR SALE—
SAN LUIS OBISPO.

On the coast line of the Southern Pacific Railroad, between San Francisco and Los Angeles. Perfect climate. Stock, grain and orchard lands for sale at low prices. No irrigation required. Ideal conditions for small farms. Rich in minerals. For complete information and illustrated matter address CHAMBER OF COMMERCE, San Luis Obispo, Cal.

FOR SALE—
MISCELLANEOUS.

$300 buys large frame building to be removed from lot, could not be built for $2000. Come quick if you want this snap. R. A. COLLINS, 317 Byrne Bldg. Tel. M. 1926; Home 7000. 27

FOR SALE—2000 ACRES WITHIN 30 MILES of Los Angeles; excellent soil; will raise the finest Valencia oranges in the world; part also adapted to walnuts; abundant water available; electric line guaranteed through the tract within a year; big local demand for the land in 10-acre tracts. Price $75 an acre, and at this price it will not remain long on the market. L. M. PRATT, 608 Laughlin Bldg. Member L. A. Realty Board. 26

FOR SALE—IN FULLERTON, THE GARden spot of Southern California, 10 acres consisting of—
5 acres navel oranges, 13 years old.
2 acres asparagus.
2 acres soft shelled walnuts, 10 years old.
10 shares of Anaheim Union Water Co.'s stock; price $750 per acre.
JACOB STERN, 498 Pacific Electric Bldg.

FOR SALE—
—$4000—

20 acres near Los Angeles, plenty good water; will take trade for part; this is cash price; what have you?

HAY & HARDWICK, 734 Bryson Bldg. 27

FOR SALE—
1 1-4 miles from Sawtelle, 28 acres in walnuts, trees 5 years old, in fine condition. 5-room house, barn, 11 H.P. pump; improvements outside of the trees cost $5000; unimproved land is held at $500 per acre. This can be handled for a short time at $600 per acre, half cash. HASSON BROS., 619-20 H. W. Hellman Bldg. Main 167; Home A1186. 28

FOR SALE—30 ACRES, 1-4 MILE FROM Gardena car, 1 block from Inglewood car, 2 good houses, 35-H.P. pumping plant, 3500-gallon tank, all fenced; this is ripe for subdivision and $150 per acre less than adjoining property; price $13,000, 1-3 cash, balance 1 to 5 years. E. D. LONGSTRETH, Sole Agent, 119 S. Broadway. 26

FOR SALE—40-ACRE RECLAIMED SAN Gabriel River ranch, near Artesia, on Santa Ana electric line, $4000, chance here to double your money in very few months, must raise some money soon, reason for selling, see account of development in this section in Wednesday Times. Address S, box 167, TIMES OFFICE. 26

FOR SALE—10 ACRES NEAR M'KINLEY Home, 1-4 mile from car line, fine sandy loam; plenty of water, 6-room California house, one acre in gum trees. A first-class investment. $3100, terms. LOS ANGELES REALTY EXCHANGE, 222 Grant Bldg., 4th and Broadway. Phones Main 6468; Home 2778. 26

FOR SALE—IN A LIVE LITTLE TOWN, Los Angeles county, on a beautiful improved lot 50x150, an elegant 4-room modern cottage, fine large barn, windmill and tank. Only $1250 and $750 will handle it. Doctor looking for location should investigate this. Apply T, box 186, TIMES OFFICE. 26

FOR SALE—
A SURE INCOME.

15 1-3 acres, Rivera; 11 acres 16 year old walnuts; 3½ acres Navel orchard; 6-room good house; barn, free water; income $2000 and up. Price $11,000; 1-2 cash. W. A. HEISS LAND CO., 702 Union Trust.

FOR SALE—I HAVE FOR SALE 128 ACRES of good land near Burbank, this land must be sold and for that reason is offered at the exceedingly low price of $60 per acre. H. C. DOYLE, with R. G. Doyle Co., 501 Frost Bldg. 26

FOR SALE—DON'T FORGET, RARE BARgains, Coachella earliest product, money-producing lands. Excursion every Tuesday. Phone Boyle 87 and will call. L. C. PRAFFENBERGER, 1427 Pleasant ave.

FOR SALE—CALL OR SEND YOUR NAME for free illustrated booklet worth $4000 to any homeseeker. HOME EXTENSION ASSOCIATION, 189 Chamber of Commerce, Los Angeles, Cal.

FOR SALE—AT A SACRIFICE, 10, 20 AND 30-acre tracts, on the Santa Ana car line, $150 to $300 per acre. For particulars see H. KREUGER, 1 block west of Hanson Station. 26

FOR SALE—35 ACRE RANCH CLEAR, $30,000, 33 acres choice apples, bearing for exchange, improved or unimproved city property of equal value. HICKMAN & LITTLE, 1220 W. Jefferson st. Phone B1316.

FOR SALE—5-ACRE SNAP, $2500; CORNER on electric line, near city. House, barn, windmill, abundant water, chicken-houses, rich, level land. PETERSON, 409 Stimson Bldg. 26

FOR SALE—OR EXCHANGE—FOR LOS Angeles property, 160 acres unimproved, first class orange land in Ojai Valley, Ventura County. FOLTZ LAND CO., 722-23 Mer. Trust Co. Bldg. 28

FOR SALE—5 ACRES FINE SOIL, PLENTY of water, part in alfalfa, located near Lugo station on the Santa Ana car line. W. H. TOWNSEND, 702 S. Spring st. room 210. 26

FOR SALE— Country Property.

FOR SALE—$3000; 1 ACRE, 4-ROOM HOUSE, block from car line, level, abundant water, windmill, rich soil. BARGAIN. Worth $1500. PETERSON, 409 Stimson Bldg. 28

FOR SALE—OR EXCHANGE—8000 ACRES OF Tulare county fruit and alfalfa land, in lots to suit. RICHARDSON LAND CO., Tulare, Cal.

FOR SALE—BIG BARGAIN; 20-ACRE ALfalfa ranch, 9-room dwelling, etc., $7500, terms. P. A. R., box 61, ARLINGTON, Cal. 19

SANTA CRUZ CAL.

FOR SALE—WRITE AT ONCE FOR FREE copy of Santa Cruz Times' list of real estate snaps.

FOR SALE— Poultry Ranches.

FOR SALE—
1¼-ACRE CHICKEN RANCH.
5-CENT FARE.
5-ROOM HOUSE, CHICKEN-HOUSES, CORRALS; LOTS OF CHICKENS AND COW.
$3000, TERMS IF DESIRED.
HASSON BROS., 619-20 HELLMAN BLDG.

FOR SALE—POULTRY RANCH, 400 CHICKens, 1½ acres, 4 room house with bath, everything complete, sell whole or one-half interest. Apply room 11, 205 W. 5TH ST. 26

FOR SALE— Suburban Property.

FOR SALE—

We offer a lovely country home in exchange for Los Angeles property.

The property consists of 2 acres of fine orange orchard situated near the corner of Granada street and Alhambra Road, Alhambra, and about 5 blocks from the Monrovia electric car line and Huntington Drive. Is under a high state of cultivation and in profusion may be found besides the oranges, loquots, figs, pears, apples, etc., to say nothing of many varieties of roses and other flowering shrubbery and plants.

The place is improved with a splendid 9-room strictly modern house—has two fine baths, upper and lower—2 artistic fireplaces, 5 bedrooms, large closets, combination fixtures, with electricity now in use. Telephone, spacious deep porches, and in fact a beautiful, strictly up to date home. The grounds are nicely laid out with drives and walks, all thoroughly oiled, leading out to a splendid stable—double upper floors, stalls for 4 horses, with running corral—a completely fenced (wire) cow corral. Also has small house in rear for home help. Water is fine, cheap and plentiful and the view of the new Wentworth and mountains beyond is ideal. The section in which this property is located is the very finest of suburban California and contains many magnificent houses of wealthy retired business men.

The price of $12,000 is exceedingly conservative and we shall demand that the figure you place on your Los Angeles property shall be entirely free from any padding or it will be useless to try to interest us. We prefer improved property and must be situated on high land, preferably in the western or Westlake Park section. House must be modern in every way, with full 10 rooms and well located, on fully improved street.

This ad may not appear again.

MAYBURY-MYREN CO. Los Angeles Office, 525 S. Spring st. Alhambra. 26

FOR SALE—
BERKSHIRE HILLS.
EAGLE ROCK.
THE HOMESEEKER'S PARADISE.
ON THE HILLS, ABOVE THE DUST.

Buy a home in this subdivision, which is something quite different from any other land ever put on the market. It is a real gem. don't fail to inquire of us about it, either as an unusual opportunity for an investment, or a site for a charming home.

Don't live in the lowlands, get above, where the air is pure, the water delicious, and where there is no frost to blight the fruits. Be a connoisseur; don't accept the ordinary; prices now $600 up, but are advancing. Don't wait too long. Get the choicest piece. Only 20 minutes to the business center. Every advantage of country and city life combined.

We will take you out and show you this tract. Free car fare.

BERKSHIRE HILLS CO., 218 Laughlin Bldg., Los Angeles.

FOR SALE—
Get interested in our prices.
Lots—50x237—Lots

Each lot a small farm in itself. Right in the foothills in Altadena, suburb of Pasadena, pure mountain water on each lot. GET INTERESTED IN OUR PRICE, $350 and up. $75 down and $10 per month.

GET INTERESTED IN OUR PRICES.
SOUTH PASADENA.
CHOICE PIECE OF PROPERTY.

An 8-room bungalow, modern in every respect, on a lot 200x177 ft.; large barn, five oak trees on place. Cheap at $10,000. Our price $9000, $4000 cash, balance to suit.

GET INTERESTED IN OUR PRICES.
SOUTH PASADENA.

A 6-room cottage, east front, modern in every respect, never been occupied, on a fine street, surrounded by fine homes; cannot be duplicated for $4200. Our price $2750, $1000 cash, balance to suit.

One corner lot, west front, 52x112 ft., worth $1200. Our price $900.

Two lots on Mission st., each 50x150; get interested in our price. $775 and $875.

F. J. MILLER, with ROBERTS-GELDREICH CO., 311-12 Douglas Bldg., Third and Spring sts. Home 'Phone A2138.

FOR SALE—
57 ACRES ALFALFA RANCH.
ON VENICE SHORT LINE.

Good barn, house and fruit orchard, entire land is well set to strong stand of alfalfa, which pays a good rate of income on entire price of ranch.

This land is valuable as a subdivision property, $600 per acre, $15,000 cash and long term for balance.

JONES & RYDER LAND CO., 218 West Third st. Sole agents.

FOR SALE—
NOTICE.
2626 W. PICO ST.

Come at once and D. T. Curtis will give you information concerning this walnut, olive and orange lands, located near Orosi, Cal. Only 10 to 30 ft. to water; these lands are just now put on the market. Don't fail to see me at 2662 W. PICO ST., as I leave here in 10 days to show these lands to the public; also can sell you paying walnut ranch near Sawtelle and also lease you business opportunity on Pico st. Call soon and get choice. D. T. CURTIS, 2662 W. Pico. 600

FOR SALE—
GET INTERESTED IN OUR PRICES.
ACRES—7—ACRES
$750—PER ACRE—$750

Right on Lincoln ave. in Altadena, right among the orange groves. Lincoln ave. is an 80-foot street, level land, excellent soil, abundance of water, fine for a home or subdivision. Get interested in our price, $5250.

F. J. MILLER, with ROBERTS-GELDREICH CO., 311-12 Douglas Bldg., Third and Spring sts. Home 'Phone A2138.

FOR SALE—WE HAVE AN EXCEPTIONAL bargain in a suburban home site, 180x220 ft., covered with rare and magnificent trees. There is an old house, with solid stone and concrete walls, that can be converted into a modern and substantial mansion at small cost. Price $5000. Only $1500 cash, balance 2 and 3 years at 7 per cent. This offer is only good till Tuesday. 101x220, adjoining, can be had if desired. Price for 281 ft. $6500, cash $2250. BUTTERBAUGH REALTY CO., Main st., Alhambra. 28

FOR SALE—
IF YOU WANT WATER

Go where the water is. Belle Vernon has put water in plenty, and best sandy loam soil, improvements and transportation, and half acres cost only $275 at $10 down and $10 a month; come in for free tickets. That's all.

EMIL FIRTH, 411-417 Laughlin Bldg., 315 S. Broadway. Home 8103. Main 2543. 28

FOR SALE — AT ALTADENA, 10 ACRES near car line; cornering on two of the best streets in Altadena, lies fine, elegant view, splendid water right, you can double your money by subdividing this; price $10,000. L. M. PRATT, 608 Laughlin Bldg., or Altadena office at end of car line. 26

FOR SALE— THREE ¼-ACRE LOTS ON the Long Beach car line, 15 minutes from the center of city; 1½ acres in all; corner Weber and Willowbrook ave., in Willowbrook tract, $1250; a fine suburban location and price is cheap. COAST REALTY CO., 221 Johnson Bldg. 28

FOR SALE—DOLGEVILLE, 2 FINE LOTS on 100-foot boulevard, each 50x200 feet, 2 new, large manufacturing establishments going in at once; now is the time to buy before the advance; price only $600 each. W. E. SHELLENBERGER, 202½ S. Broadway, room 206. 'Phone 1829. 28

FOR SALE—
WILMINGTON.

Do you own Wilmington property? Come in to see us at once. That's all.

SCHNEIDER BROS., 500½ S. Broadway. 29

FOR SALE—A FINE CORNER LOT IN Huntington Park, 50x150 to 20-ft. alley, $800, $250 cash, $10 per month; also one lot, ½ block from car, 50x150, 20-ft. alley, east front, $550; reasonable terms. E. D. LONGSTRETH, 119 S. Broadway. 26

FOR SALE—FROM 1 TO 5 ACRES, IMproved with 8-year-old orange treees, apricots, pear, prunes, trees, house, barns and outbuildings; 1 block east of Masonic Home, station, East San Gabriel. Owner, H. W. COWLES.

FOR SALE—SEE ME FOR ONE OF THE best lots in Hollywood, 100x200 feet, south front; one block from Hollywood Hotel; a fine place to build a nice home. OWNER, 408 Douglas Blk. 27

FOR SALE — 12 ACRES FACING MONrovia electric, $1500 handles it. PHONE 4453. 26

FOR SALE— Suburban Property.

FOR SALE—LAWNDALE ACRES ON THE REDONDO ELECTRIC. 35 minutes' ride from Second and Spring. LITTLE RANCHES OF ONE-HALF TO FIVE ACRES. ½ acres $225 and up. $25 down, $10 per month. Rich, LEVEL, garden land. ABUNDANCE OF PURE WATER. Piped to each lot. THE NEW FACTORY IS NOW COMPLETE. Make your selections. Early, while You may get the best. FREE TICKETS. E. L. HOPPER & SON, 402-4-6 LAUGHLIN BLDG. Home A1961. Main 244.

FOR SALE—WILL SACRIFICE 100 FEET prospective business property at Lawndale, $900; also one acre corner, Glendale, $1200. Easy terms. See owner, 545 DOUGLAS BLDG.

FOR SALE—LOT 5, AVERY'S SUBDIVISION, lot 18, Griffin's Arroyo Seco tract on Ave. 26; this lot for $650. COAST REALTY CO., 221 Johnson Bldg. 28

HOLLYWOOD

FOR SALE—WEST HOLLYWOOD ACRES. We are sole agents for the only available 10, 20 or 40-acre tracts in this beautiful suburb; suitable for subdivision.
LEVEL AS THE FLOOR.
SOIL—RICH, SANDY LOAM.
CAR SERVICE UNSURPASSED.
NEAR THE FOOTHILLS.
SUBDIVIDED ALL AROUND IT.
LET US SHOW YOU.
Main 1602. Home 5746. ANNA J. BRIGGS CO., 409-10 Fay Bldg.

FOR SALE — SOUTHEAST HOLLYWOOD; corner Western and Santa Monica ave., 3 beautiful level acres; surrounding properties all subdivided; many fine homes already built; one two broad avenues and street around entire tract; would sell at very reasonable figure. Owner, STEPHEN GREEN, 1013 Daisy st., Long Beach, Cal. 28

FOR SALE— EAST HOLLYWOOD VIEW TRACT. We have two lots; must be sold; will sacrifice for $650, half cash. See them. HOLT & MUNTON ESTATE AGENCY, 204 Mercantile Place. 28

FOR SALE—LOT 119x182, FEW FEET FROM $30,000 residence; level and about 3 feet above grade; this is a snap for $4000, $1000 cash. KEYSTONE REALTY CO., sole agents, 220 Grant Bldg. Home A3014, Main 6713. 28

FOR SALE—GOING EAST, MUST SELL this week, beautiful modern, new seven-room house, East Hollywood; choice location, close to car, $3600; easy terms. OWNER, 'Phone F1040.

FOR SALE — BEAUTIFUL EAST FRONT lot, 50x150, block from car line. Hay ave., Crescent Heights, Hollywood. Owner, W. E. CHAPIN, 'Phone Sunset Hollywood 81. 27

EAGLE ROCK.

FOR SALE —I HAVE SOME VERY ATTRACtive places of from one to thirty acres in the choicest residence section of Eagle Rock on car line; I make a specialty of large villa hill sites and park lots in Gates tract; for delightfulness of climate and beauty of location these places are unsurpassed. Call at my office, 517 Merchants' Trust Bldg., and be shown Eagle Rock property. J. A. GATES. Telephones—Main, 846; Home 2822—Office. Alta 3140 Home Glendale 849—Residence.

FOR SALE—
EAGLE ROCK VALLEY.
SYCAMORE GLEN.

Lots average 50x150; prices are from $200 to $500; terms are $10 down and $5 per month; 6 per cent. interest. CRITES, MYERS & KULLI, 107 S. Avenue 54 (Garvanza P.O. Bldg.)

FOR SALE—
We are owners and general agents of the SIX BEST TRACTS IN EAGLE ROCK. "IT PAYS TO SEE US." EDWARDS & WINTERS CO., 329 S. Hill st. Branch office at end of Eagle Rock car line.

WHITTIER.

FOR SALE—WHITTIER. For bargains in citrus, walnut and alfalfa ranches and La Habra acreage call on or write HAZZARD, HIATT & HAZZARD, 107 E. Philadelphia st., Whittier.

HERE ARE A FEW BARGAINS.

5 acres oranges, ½ Valencias, ½ navels, 3 years old, interest with berries, income 1906 $800, good buildings, in city limits, 5 minutes' walk from car, $5000.

5 acres oranges, berries, etc., good buildings, $3000.

15 acres oranges, lemons and walnuts, in 10 acres, 4-year walnuts, plenty water, fine income 1906 $3500; 8-room house, barn, etc., plenty water, close in, only $18,000, fine location, $6000.

Also bargains in city and La Habra properties. HAZZARD, HIATT & HAZZARD, Whittier.

PASADENA.

FOR SALE—
PASADENA.
"ONLY $1000."

New 3-room plastered bungalow, large lot; everything convenient, within ½ mile of business center; $275 cash, balance $10 per month, at 6 per cent.

—$1500—

New 4-room bungalow near Lake ave., terms.

—$1700—

New 4-room bungalow in East Pasadena, ½ mile from P.O.; $850 cash, balance to suit. Ask CLARK, Pasadena, Sunset 5963, or WESTERN REALTY & INVESTMENT CO., F5614, Broadway 2470. 434 S. Hill st. 26

TO LET — FURNISHED ROOMS FOR housekeeping, gas, electric lights, etc. 843 N. FAIR OAKS AVE., Pasadena. 26

ALHAMBRA.

FOR SALE—

Just got a five days' option on two of the finest lots in Alhambra, less than two blocks from car line. They are extra large east fronts, all cement work in, oiled street and the navel oranges on the lots will pay more than interest and taxes.

For five days ony.

The low price will astonish you.

ALHAMBRA LAND CO., Hotel Bldg. B. Cohen, Mgr., Both 'Phones 101. 27

FOR SALE—LOTS FOR LOVELY HOMES on Garfield ave., near to South Pasadena, close to car line, all street work done; terms if buyer will agree to build at once. BUTTERBAUGH REALTY CO., First and Main sts., Alhambra. 27

INGLEWOOD.

FOR SALE—

Several Choice Acres in the INGLEWOOD POULTRY COLONY, Headquarters of the poultry industry in SOUTHERN CALIFORNIA.

Perfect soil and climate with plenty of good water, makes this section of the country unsurpassed for poultry raising.

For prices of land and terms apply to ANNA L. PINKERTON, 411 Chamber of Commerce, Los Angeles. Sunset phone Broadway 5024.

GLENDALE

FOR SALE—THE CHOICEST 10 ACRES IN the heart of Glendale, only one block from car line; improvements worth $1500; no better opportunity for subdividing and doubling money; price for short time only $12,000. Act quickly. E. S. COMSTOCK, Glendale. Sunset Phone Glendale 207. 28

FOR SALE—C. B. STANLEY & CO., REAL estate, Glendale ave. between 3rd and 4th sts. Phones HOME 732, SUNSET 732. We solicit your patronage for houses, lots or acreage. Keep your eyes on this ad. It means money to YOU.

FOR SALE— Beach Property.

FOR SALE—AT ORIGINAL PRICE, FOUR lots, one corner in beautiful Huntington Beach; note due, will sacrifice if sold immediately. See OWNER, at Red Star.

Classified Liners.

FOR SALE— Beach Property.

SANTA MONICA.

FOR SALE— OCEAN AVENUE.

You make no mistake buying Ocean avenue property.

A beautiful home of 10 rooms, furnished; 3 open fireplaces, all modern conveniences, fine barn, and extra large lot, 66 2-3x150 feet, on the choicest block on the avenue. Price for a few days only

—$10,500—

Easy terms can be arranged.

SANTA MONICA REALTY CO., 325 W. Fourth st., Los Angeles. Or J. B. PROCTER, Third st. near Oregon ave., Santa Monica. 26

OCEAN PARK.

FOR SALE—WE HAVE A GOOD FINELY located cottage for sale at a bargain, will take a good lot in Los Angeles as part payment. CHAS. J. HILDESHEIM & CO., 142 Pier ave., Ocean Park, Cal.

NAPLES.

FOR SALE—A LARGE STOCKHOLDER IN the original Naples company for personal reasons, finds it necessary to dispose of his stock at once. This will be a very attractive proposition to any one desiring a safe investment with a certainty of large returns. The stock will be divided into parcels to suit purchasers. Address R, box 179, TIMES OFFICE. 28

LONG BEACH.

FOR SALE—100x136 TO ALLEY, N.E. CORner Hermosa and Florida, Long Beach; curb and walk in; $3000, $1000 cash, balance 1 and 2 years.

Lots on Redondo ave., $1250 each; one-third cash, balance 6, 12, 18 months; all street work done. Also lot in Long Beach Park tract, easy terms. MRS. JENNIE PRESTON, Hotel Netherlands, 1252 W. Seventh. 27

WILMINGTON.

FOR SALE—WILMINGTON. Do you own Wilmington property? Come in to see us at once. That's all. SCHNEIDER BROS., 509½ S. Broadway. 30

FOR SALE— Lemon and Orange Groves.

FOR SALE— ORANGE RANCH SNAPS.
2 1-4 acres, $3000.
4 acres, $6000.
6½ acres, $6500.
10 acres, $8500.
30 acres, $12,000.
20 acres, $21,000.
FULL-FULLING, ABUNDANCE OF WATER, NEAR CAR LINE. LOCATED IN GROWING VILLAGE.
SEE McCUNE REALTY CO., 432 STIMSON BLDG. 26

FOR SALE—SPLENDID 10 ACRES LEMons, big crops, furnished house, porcelain bath, wide veranda, lawn, shrubbery, finest pressure water right, barn, auto house, implements.
20 acres, 5 navels, 2 lemons, balance 2-year Valencia buds on 12-year trees, will soon make big money; owner has interests north, will sacrifice, would sell in tens. See RYLES, mornings, 307 S. Bunker Hill. Broadway 2341.

FOR SALE— 50-acre orange and lemon grove. Must be sold to settle an estate. The best bargain ever offered in a first-class grove. 2 good 6-room cottages, 4 horses, wagons, farming implements, etc., 225 shares of water stock goes with it. Income $4500 net. Situated at Covina near new car line. $35,000; $15,000 cash. HAGERTY & BANCROFT, 409 Cit. Nat. Bank Bldg. Phone A5992. 26

FOR SALE—AN EXCEPTIONAL BARGAIN. 156 acres, all fine orange or lemon soil, 90 acres planted to Washington navels and Valencias, mostly 5 years old, well fruited, abundance of water, with pipe line, 2 miles from Glendora, near foothills, absolutely frostless, good house and other improvements; price $45,000; this will go quick. GLOBE INVESTMENT CO., 301 Mason Bldg. 26

FOR SALE—HAS BEEN NEGLECTED. 12 acres Corona, 13-year navels, 8-room good house, barn, water, crops $1200, worth $9000; our price $5500, ½ cash. THE W. A. HEISS LAND CO., 703 Union Trust, Los Angeles. 28

FOR SALE—SOME SPLENDID BARGAINS in orange groves; buy now before owners reserve the crop; I have the most complete list of orange groves in the State. L. M. PRATT, 606 Laughlin Bldg. "Headquarters for orange groves." 26

FOR SALE—5 ACRES CORONA, 10-YEAR navels, crop $600, water, no house, price $1850, cash $600, balance 2 years; the crops will pay for it. W. A. HEISS LAND CO., 703 Union Trust, Los Angeles. 28

FOR SALE—ORANGE GROVE, 10 ACRES Washington navels, a bargain; 10 acres near Downey, 5-room house, fruit and water, $4000, terms. PAGE & ALVES, 636 S. Grand. 26

FOR EXCHANGE— Real Estate.

FOR EXCHANGE—CHICAGO RESIDENCE, 9 rooms, bath, hardwood floors, lot 40x100, in most exclusive section of city; price $9000. Would exchange for Los Angeles property. EATON NOBLE REALTY CO., 325 Mason Bldg. Sunset Broadway 2454; Home 4579. 27

FOR EXCHANGE— RIVERSIDE—Residence and business property; first-class, fine income-producing and clear; value $100,000; want close-in acreage. HEBER & COOPER, 111 S. Broadway. 26

FOR EXCHANGE—$16,000, INCOME REDlands. Want $10,000 valuation in acreage, orange or general merchandise business. See E. J. MERCEREAU, with V. E. Stockwell Co., A2314; M. 1589. 304 Grant Bldg. 26

FOR EXCHANGE— For quick results in exchanging your property, call on BOWMAN REAL ESTATE CO., 803 Laughlin Bldg. Phone 3421.

FOR EXCHANGE — WE STICK TO THE one line, exchanging properties. "Square Dealing" our motto. EUGENE C. WEBSTER, suite No. 731, H. W. Hellman Bldg. Members Los Angeles Realty Board. Bank references.

FOR EXCHANGE— I make a specialty of exchanging real estate, particularly California for eastern. Member L. A. Realty Board. C. W. CONWAY, 204-5 Bradbury Bldg.

FOR EXCHANGE— 182-acre San Diego country ranch with its own water supply, for house in city; will pay cash difference. 26 402 STIMSON BLOCK.

FOR EXCHANGE—THREE DWELLINGS Pueblo, Colo., always rented, clear; want Los Angeles, city or close in country property up to $50... Phones 6465. Broadway 2446. Owner, 314 O. T. JOHNSON BLDG.

FOR EXCHANGE—5-ACRE ORANGE ORchard for cottage, rooming-house, barber shop, or what have you in Los Angeles to the value of $3000. KERNER BROS., 201 Frost Bldg., Second and Broadway. 26

FOR EXCHANGE—WE MAKE A SPECIALty of exchanges; if you have any property to exchange list with us for quick swaps. GREEN & MONTGOMERY, 429 Cit. Nat. Bank Bldg. Phone 2374.

FOR EXCHANGE—3 FLATS, CHICAGO, near 32nd and Cottage Grove ave., paying 12 per cent. net on $6000. Want Los Angeles for same amount. Owners or agents. SAVAGE, 1417 Washington st. 26

FOR EXCHANGE—$14,000, A HANDSOME residence, S.W. on the hill, a corner. Take $6000 cash, $5000 trade, balance mortgage. E. J. MERCEREAU, with V. E. Stockwell Co., A2314; M. 1589. 304 Grant Bldg.

FOR EXCHANGE—WE GIVE ATTENTION to real estate exchanges, and can handle your city or country property to advantage. DENNIS BROKERAGE CO., 228 Byrne Bldg.

FOR EXCHANGE—$1200 EQUITY, ATTRACtive 8-room home, Hollywood district, at $4000 valuation. BARGAIN REALTY CO., 800 L. A. Trust Bldg. Home 7302. Main 3341.

FOR EXCHANGE — LOT 66x200 AND 5-ROOM bungalow, in suburbs; clear for equity in good cottage in city. BUTTERWORTH, owner, 111 S. Broadway. Main 5733, Home A2148.

FOR EXCHANGE—6-ROOM COTTAGE, ½ trade, balance cash, close in, modern, good sized lot, nice lawn, driveway, barn, ½ block car line. See OWNER. Home 5185. 26

FOR EXCHANGE — WANTED LOT FACing east or north, in a desirable neighborhood for equity of $1500 in a 5-room cottage; no agents. 3693 E. Second st. 27

FOR EXCHANGE—$4500, MORTGAGE $2800, new 8-room house here, for clear cottage in Pasadena, or Pomona. WM. N. HOLWAY, 211 Grant Bldg. Home 1909. 26

FOR EXCHANGE—CLEAR LOT IN WATTS for furniture of 6 or 8-room flat. KEYSTONE REALTY CO., 220 Grant Bldg. Home A3914; Main 6713. 28

FOR EXCHANGE—LOT AT HAWTHORNE on Redondo line, as first payment on modern cottage. Address 252 S. GRAND AVE. Main 3456.

FOR EXCHANGE—I MATCH ANY TRADE, large or small, in farm or city property, in any State. J. A. KING, room 1, Lyon Bldg., Riverside, Cal.

FOR EXCHANGE—640 ACRES OF LAND IN Texas for California; want land or lots in California. What have you? CLARK, 702 S. Spring. 26

FOR EXCHANGE—LEAHY & SON will exchange your property; large list, both city and country. 223 MERCANTILE PLACE.

FOR EXCHANGE—TEN ACRES CHOICE orange land for good lots in Highland Park. Address P, box 52, TIMES OFFICE.

FOR EXCHANGE—BEN WHITE WILL EXchange your property. 304 BRYSON BLDG. Second and Spring. Member L.A.R.B.

FOR EXCHANGE—O. H. ANDERSON, 306 Bryson, sell or trade yours. A8022, MAIN 5796.

FOR EXCHANGE— Real Estate.

FOR EXCHANGE— We offer a lovely country home in exchange for Los Angeles property.

The property consists of 3 acres of fine orange orchard situated near the corner of Granada street and Alhambra Road, Alhambra, and about 5 blocks from the Monrovia electric car line and Huntington Drive. Is under a high state of cultivation and in profusion may be found besides the oranges, loquats, figs, pears, apples, etc., to say nothing of many varieties of roses and other flowering shrubbery and plants.

The place is improved with a splendid 9-room strictly modern house—has two fine baths, upper and lower—2 artistic fireplaces, 5 bedrooms, large closets, combination fixtures, with electricity now in use. Telephone, spacious deep porches, and in fact a beautiful, strictly up to date home. The grounds are nicely laid out with drives and walks, all thoroughly oiled, leading out to a splendid stable—double upper floors, stalls for 4 horses, with running corral—a completely fenced (wire) cow corral. Also has small house in rear for home help. Water is fine, cheap and plentiful and the view of the new Wentworth and mountains beyond is ideal. The section in which this property is located is the very finest of suburban California and contains many magnificent houses of wealthy retired business men.

The price of $12,000 is exceedingly conservative and we shall demand that the figure you place on your Los Angeles property shall be entirely free from any padding or it will be useless to try to interest us. We prefer improved property and must be situated on high land, preferably in the western or Westlake Park section. House must be modern in every way, with full 10 rooms and well located, on fully improved street.

This ad may not appear again.

MAYBURY-MYREN CO., Los Angeles Office, 525 S. Spring st. Alhambra. 26

FOR EXCHANGE— $3500—A 7 and an 8-room house, on a lot 40x125, 15 ft. alley; rented for $43 per month, within 5 minutes' walk from the new postoffice; want a lot 50x150 to an alley, any direction except northwest, up to $1200; balance to suit.

$20,000—20 acres set to oranges, in West Highland; crop last year sold on trees for $3500; good water rights; will exchange all of this or half, for Los Angeles.

$4500—A splendid modern 7-room house, healthy location; mortgage $2000; want vacant lots for equity; good trade on this place for the next ten days.

See W. L. HOLCOMBE, WITH GOLDEN STATE REALTY CO., 608 South Spring st. Both phones Ex. 56. 56

FOR EXCHANGE— We want an income property up to $100,000; have cash up to $60,000 and $40,000 in an orange ranch at Covina; a good chance to unload that mortgage.

$3500—Clear; 130 acres in Oregon timber land, 12,000,000 feet of yellow fir and 6 of hemlock; same owner has 2 lots at Redondo, value $1700; he will put in on a deal; wants ranch or city property; will assume.

$100,000 within 17 miles of Los Angeles, 295 acres of good alfalfa land; more than enough water; 3 houses, stock and machinery to work this property; mortgage $48,000; owner wants eastern or will assume on city income.

We have vacant lots in L. A. to trade for residence in S.W.

$7000—Mortgage $2500, in Fillmore, 30 acres to apricots; this is A No. 1; the income $1500 year; want city; will assume.

W. H. OBEAR, 609 O. T. Johnson Bldg. E. R. RISDEN, Exchange Mgr. 26

FOR EXCHANGE— I WILL C. PRATHER. This is a rare opportunity that is seldom offered. This is not a trading proposition heretofore; 6 acres full-bearing navel oranges, peaches, figs, loquats, lemons, Japanese persimmons, 7-room house, modern, large barn, 35x50; good pumping plant; 5-h.p. engine, plenty of water; will take L. A. property, improved or vacant. If you want a lovely country home read this over twice. Home A2199. WILL C. PRATHER & CO., Main 2362. 421-22-23 Cit. Nat. Bank Bldg. 26

FOR EXCHANGE—OR SALE. BARGAIN. A 20-acre ranch of fine soil, only $5000, with $1800 worth of improvements, and stock thrown in, including 2 horses, 5 cows, pigs, 150 chickens, apple trees, figs and palms, a 4-room cottage, 1 barn, a flowing artesian well and farming implements; would take in exchange a 5-room cottage and 2 or 3 lots in the S.W. Who is the lucky man to get this bargain? WHITE & NEWBY, 404 H. W. Hellman Bldg. 26

FOR EXCHANGE — TWO FIRST-CLASS lots, Highland Park, one clear at $2200; other $500, equity balance payable $10 per month. Want 6 or 7-room up to date bungalow in good location southwest, must be 50 ft. lot. Will pay cash difference up to $5000. No inflated prices; these lots are at cash value and absolutely first-class. Must have home at once. Cannot wait to build. J. F. HUMPHREYS, 5923 Monte Vista st. East 983. 26

FOR EXCHANGE — LEASE AND FURNIture of forty-five (45) room rooming-house; house a big money maker; always full; good furniture, clean side of street; 5-year lease; will sell for cash or exchange for 5 or 6-room bungalow; must be clear, and within the 5c car fare limit. If you want to turn property into a money maker here is your chance; would prefer to deal with owners. Address S, box 103, TIMES OFFICE. 26

FOR EXCHANGE — OR SALE — HAVE 315 acres good land, Riverside county, about 200 acres tillable; suitable for olive growing; 150 acres now with fine barley crop; ranch house and barn; 2 fine springs; fine county road running through same; 2½ miles from railroad; value $12,000; all clear of incumbrances; will sell or exchange for city property. Address W. S. COLLINS, 701 O. T. Johnson Bldg., city.

FOR EXCHANGE—WANT EASTERN PROPerty, clear for clear ranch of 260 acres, $11,500. What have you? Rochester, N. Y. property, $10,000, clear. Want Los Angeles or vicinity. What have you. WM. CURRER, 612 H. W. Hellman Bldg. 26

FOR EXCHANGE — AT CASH PRICE, $7500, 3 new modern houses, EASILY WORTH $7500, and a FINE BUSINESS LOT extra, considering central location, south near Main, it is a stunner; take $3000 to $5000 property, south, part; a positive pickup. SEE ME TODAY. O. H. ANDERSON, 306 Bryson Bldg. A8022. M. 5796.

FOR EXCHANGE—$700; MORTGAGE FOR equity in house or lot. Phones MAIN 2120; HOME 6451. 27

REAL ESTATE— Unclassified.

FOR SALE — A LOT IN SEARCHLIGHT, Nev., will trade for Los Angeles lots. JOHN SCHILLING, 244 E. 5th st. 26

FOR SALE— Miscellaneous.

FOR SALE — PIANO; WANTED, A BUYER for my almost new piano at the price of a second-hand instrument, if taken at once. HOME PHONE 53147. Call after 6 p.m. 27

FOR SALE — WHAT FINER CHRISTMAS gift? We have 8 remarkable Navajo rugs which we offer at half price; they cannot be duplicated at any price. 114 W. THIRD. 26

FOR SALE—BILLIARD AND POOL TABLES. We make them and sell the best table in the world for the money. THE CHAS. PASSOW CO., 112 East Third st., near Main, 2nd floor.

FOR SALE — GAS RANGES, STEEL ranges, cook stoves, gasoline ranges, slightly used and good as new, save your good money. L. C. SKEELS, 907 S. Main.

FOR SALE—OAK ROLL TOP DESKS, OFfice chairs, rugs, bookcases, for sale or rent. Household furniture of every description. L. C. SKEELS, 907 S. Main.

FOR SALE—TWO 40,000-GALLON OIL tanks, in first-class condition; will sell cheap. Inquire of Agent, L. A. & REDONDO RY., 38th and Del Monte. 28

FOR SALE — LADY'S TICKET TO SALT Lake; light, tall, blue eyes, middle-aged; expires October 31. Address R, box 107, TIMES OFFICE. 26

FOR SALE—MOVING PICTURE MACHINES, illustrated songs bought, sold, rented and exchanged. DAWES, 112 Court st. Home phone 8480.

FOR SALE—RETURN PORTION OF LADY'S railroad ticket to Kansas City, $10; till Oct. 31. Address S, box 164, TIMES OFFICE. 28

FOR SALE—ALMOST NEW CANDY MAKing tools and coffee urn; will sell in whole or separate. See OWNER, 304½ E. Fifth. 28

FOR SALE — FIRST-CLASS TICKET TO Kansas City, $10; expires Oct. 31; male, medium height, dark. Call 1049 SANTEE ST. 28

FOR SALE—OIL PAINTINGS, HANDSOMEly framed, rich cut glass; will sell cheap. No humbug. SCHEPPS, 319 W. 3rd.

FOR SALE — $115 CABINET GRAND PIano; standard make; guaranteed, with scarf and stool. Call 1324 S. HOPE. 26

FOR SALE—SAFES, NEW AND SECONDhand. HERRING-HALL-MARVIN SAFE CO., 436 S. Los Angeles st.

FOR SALE — CHEAP, FUEL, GOOD AS wood, clean pit shells, $3 ton, delivered. Phone SOUTH 1706. 30

FOR SALE—BALED STRAW, $4 PER TON. Laguna ranch, east of city. W. J. JONES. Phone Macy 2035. 27

FOR SALE—CONFECTIONERY AND ICE cream doing good business, near 3 schools. 2413½ HOOVER ST. 27

FOR SALE—4 GOOD SECOND-HAND SAFES; must be sold. A. F. ANDERSON & CO., 212 N. Main st.

FOR SALE — DISTILLATE OIL BURNER, nearly new; fits any stove. Phone WEST ...

FOR SALE—GOOD SECOND HAND ROUGH lumber cheap. E. W. LUSK, 324 Temple. 28

FOR SALE—FOR $100, 3-H.P. GASOLINE engine. SCHLOESSER, Hollywood. 29

FOR SALE—OR RENT, INVALID CHAIRS. EAMES TRICYCLE CO., 857 S. Spring st.

FOR SALE—OR RENT, INVALID WHEEL chairs. PROFESSIONAL SUPPLY, 415 W. 5.

FOR SALE — LADY'S TICKET TO SALT Lake, $15. Inquire 825 SAN JULIAN. 26

FOR SALE— Miscellaneous.

FOR SALE— Sternau chafing dish, square tray, flagon and spoon, all nickle plated, complete, oportunity, or what in exchange?

For sale—1 pair beautiful new Renaissance lace, Marie Antoinette embroidered, net curtains, full size, 3½ yards long, sacrifice for cash. What offer?

For sale—Lady's black beaver cloth long coat, ¾ fitting, almost new. What offer? Address T, box 104, TIMES OFFICE. 26

FOR SALE—BEAUTIFUL UPRIGHT PIANO, used only 3 months; well-known make; genuine ivory keys; elegant colonial case; 3 pedals; 3 strings to each tone; continuous dust-proof hinges; full-length music rack; up to date in every way and can't be told from new; handsome velvet cover and fine stool; can turn over full guarantee; well worth double, but will sacrifice for only $195 and can arrange for $5 monthly payments. If looking for a genuine piano bargain, it will pay you to call. 628 S. HILL ST.

FOR SALE—VETCH SEED. 100,000 POUNDS CLEAN VETCH SEED, $1.35 PER 100, F.O.B., CARS AT TANGENT, OR. C. B. SETTLEMIER, TANGENT, OR. 1

FOR SALE—AT A BARGAIN. New oak combination cashier and bookkeeper's desk, 6 feet long, used only a short time, in first-class condition, cost $80; price only $47.50.
Also wire cashier's cage, 6½x6½ feet, 4 feet high; cost $48; price $35.
163 W. 6TH ST., GROUND FLOOR.

FOR SALE—PIANOS. Why rent a piano when you can buy an elegant square for $5 down and payments of $3 each for a few months; we have real bargains in square pianos. See them, GEO. J. BIRKEL CO., 345-7 S. Spring st. 27

FOR SALE—PIANO, CHEAP, ON ACCOUNT of moving, we will sell our beautiful high-grade upright piano cheap for cash, instrument used only 6 months. Apply at TOURAINE APARTMENTS, 447 S. Hope st., apartment No. 4. Call after 6 p.m. 27

FOR SALE — HANDSOME STORE FITtings, only 2 months old; suitable for any business; also showcases, tables, electric fixtures; are you fitting up new store? Does your store need rejuvenating? Then see these. 114 W. THIRD. 26

FOR SALE — BOILERS, ENGINES, GASOline engines, pumps, hoisting engines, wood and iron working machinery bought, sold, rented and exchanged. J. WHITE MACHINERY CO., 714 N. Alameda st.

FOR SALE — A BOSWELL STEREOPTIcon with electric arc light and actaline generator and burner; have Holy City slides and set of 52 slides illustrating "Peck's Bad Boy." Address T, box 115, TIMES OFFICE. 26

FOR SALE — ON EASY PAYMENTS, BAR fixtures, new and second-hand billiard and pool tables, billiards and bowling supplies. We lead in cheap prices. BRUNSWICK-BALKE-COLLENDER, 531-3 E. Third st.

FOR SALE—PIANO; AM VERY ANXIOUS to find a purchaser for my beautiful colonial mahogany piano; will sell my interest of $150 for $25 rather than lose all. Address O, box 163, TIMES OFFICE. 27

FOR SALE—500 SECOND-HAND DOORS, 75c up; lot large store sash and windows; our prices will do business. BUILDERS' SUPPLY CO., 729 San Fernando st. 2642 Andrew st. 26

FOR SALE—MACNEAL & URBAN SAFES. 409 E. SECOND ST.

FOR SALE— Furniture.

FOR SALE—NEW AND SECOND-HAND house, store and office furniture.

Furnish your home complete from our immense stock where you can select such goods as you wish new and others slightly used, good as new at about 1-2 price. You can't help saving money when you buy here.

Cool mornings now—exchange your gas range for a cook stove or steel range, large assortment on hand. Gasoline ranges, 1-2 price. Large stock good gas ranges, remember I connect and guarantee them.

Buy or sell your restaurant outfit here. Show cases, wall cases, counters, refrigerators, National cash register.

Petaluma incubator and brooder, good as new.

Tailor's wall case, mirrors, press boards, irons.

Oak roll and flat top desks, don't fail to see these when you want to buy.

Smith-Premier typewriter $50. Rotary chairs, rugs, couches, letter files.

Linoleum, matting, carpets, crockery.

Old fashioned walnut bookcase, very large. Leather Turkish chair.

Exchange or buy anything you have to offer. Come and see.

L. C. SKEELS, 907 S. Main.

FOR SALE — FURNITURE SOLD AT BEDrock prices, come early for the bargains; box couch $2.50; 3-piece mahogany parlor suit $16.50; arm rocker $1.65; stand $1.15; dressing table $8.50; lady's desk solid oak $5; 2-burner gasoline stove $3; oven $1.25; extension table $5; 50-piece dinner sets $3.75; 9x12 granite rug $4.90; lace curtains 50c pair; bedroom suite $17; cane chairs 85c. See these before you buy. J. M. OVERELL, 700 S. Main st.

FOR SALE—BARGAIN. Elegant new weathered oak and birdseye maple furniture, gas range, kitchen utensils, dishes and 7-room house, used only 60 days; owner leaving city, must sell at once. Call 2333 JULIET ST., corner 24th. W. Adams car. 28

FOR SALE—GRAND REMOVAL SALE. TO introduce our new location we will sell 200 wardrobe and box couches at cost; buy of the manufacturer and save fifty per cent. PHILLIP, 636 S. Hope st.

FOR SALE — WE REFINISH YOUR FURniture to harmonize with interior wood work at very nominal figure, new process. J. G. BLAZEK, 2515 W. Pico st. Home phone B1035. 28

FOR SALE—FURNITURE OF 9-ROOM FLAT, rooms all rented; income $65; rent $35, value $550; will sacrifice for $375. Inquire 636 S. HOPE ST. Main 5296. 30

FOR SALE—MATTRESSES AND COUCHES. Our own make; bargains in wardrobe-couches; also iron beds. 709 WEST SEVENTH ST.

FOR SALE — FURNITURE, FURNITURE, new stock, lowest cash prices. WHITE & AUCHMOODY, Sixth, bet. Main and Los Angeles.

FOR SALE — FURNITURE OF 3 ROOMS, parlor, bedroom and kitchen, $115. 1000 W. 20TH ST., corner Toberman. 28

FOR SALE — NEW FURNITURE, 5 ROOMS, upright piano, $485; rent $27. Call 2646 MAGNOLIA AVE. 27

FOR SALE — CHEAP FURNITURE OF 7-room house. 1410 S. GRAND AVE. Phone 8102. 28

FOR SALE—GAS RANGES, FOLDING BEDS, rugs and furniture cheap. 737 S. Grand av.

FOR SALE — FURNITURE AND CONtents of 5-room flat. 1154 SANTEE ST. 31

FOR SALE—CONTENTS OF 5-ROOM FLAT. CALL 1154 SANTEE ST. 31

BUSINESS CHANCES— Miscellaneous.

WANTED—GROCERY STOCK FOR EQUITY of $1400 in cottage, 5 rooms, Vermont and Torey, value $2500. HUNT, 411 W. 433. 27

FOR SALE—BAKERY, DELICACY AND lunch room, with oven, stock, fixtures, etc.; new place. Call 420 E. FIFTH ST. 28

FOR SALE—BAKERY, WHOLESALE AND retail; fine location; good business and lease. Address T, box 199, TIMES OFFICE. 27

HAVE $500 AND SERVICES TO PUT INTO small business. What have you? Address R, box 170, TIMES OFFICE. 28

FOR SALE — $350, FRUIT STAND AND light grocery. Two years' lease. Rent $14.50 per month. 515 WEST 6TH.

FOR SALE—BARBER SHOP AND POOL rooms, doing a fine business, cheap. HOPPERSTEADS, 118 E. 2nd st.

FOR SALE—MEAT MARKET; MUST BE sold at once to settle an estate. Inquire 29 W. UNION ST., Pasadena.

FOR SALE—DELICACY STORE AND RESTaurant, bargain, $275; doing a good business. PHONE B4806. 27

FOR SALE—ONE OF THE BEST PAYING small drug stores in Los Angeles. Address P, box 68, TIMES OFFICE. 27

FOR SALE—RESTAURANT, $850; BIG SNAP if taken at once, fine location. Address R, box 175, TIMES OFFICE. 27

$50 TO $100 PER WEEK TO BE MADE; show business at your own price. Call ROOM 432, 224 S. Spring. 28

FOR SALE—FRENCH DELICACIES; BEST chance, cheap rent, 2 years lease. Come at once. 639 W. 6TH. 28

WANTED — PARTNER IN FRUIT AND vegetable route. I have the team and wagon. PHONE MAIN 8532. 29

WANTED—CASH BUYER FOR ARCADE restaurant, only $600; worth $800. 304 E. FIFTH ST. 28

FOR SALE—FRENCH RUNABOUT AUTOmobile, have bought touring car. 716 S. FIGUEROA. 28

FOR SALE—REAL ESTATE BUSINESS; office lease, furniture; best building. PHONE 4453. 27

SNAP IF SOLD THIS WEEK, CIGAR stand in a skating rink. 409 S. HILL, $250. 27

HAVE $700 OR $800 TO BUY A GOOD SMALL grocery. Tel. HOME 23346. Owners only. 28

FREE RENTAL TO JAN. 1; NEW STORES. 1516 E. 25th, cor. Slauson Junction car line. 28

FOR SALE—A COMPLETE RESTAURANT, outfit in storage, cheap. 215 E. 1ST ST. 27

FOR SALE—CIGAR STRAND AND FIXtures. 15 years standing. PHONE 29174. 28

HAVE SEVERAL GOOD CIGAR STANDS, restaurants, etc. 206 THORPE BLDG. 27

FOR SALE—TIMES AND HERALD ROUTE, Santa Ana, Cal. BOX ...

BUSINESS CHANCES— Miscellaneous.

FOR SALE— AN UNUSUAL GROCERY BUSINESS. STOCK INVOICES $3500. PROFITS $4000 YEARLY.

This is an unusual opportunity. One of the best we have ever known of. Only $3500 investment for a business that amounts to $40,000 a year, and pays at least $4000 profit, both wholesale and retail.

Owner also offers his house of 7 ROOMS, WORTH $3500. 2 lots adjoining, 50x150 feet, large warehouse, brick store building and barn. $10,000 takes it all, or owner will sell stock and give five years' lease at $100 per month.

This business is located in a growing up-to-date city of 5000, and is the leading grocery.

See us at once about this, it is too good a chance to "hang fire" long.

JONES & RYDER LAND CO., 218 W. Third st. Investment Dept. No. 2. 24

FOR SALE— WHOLESALE AND RETAIL BAKERY AND FANCY GROCERIES, fine soda fountain, cost $750; good horse and wagons and 2 other horses and wagons selling goods for this house; barn in rear; the candy and cigar business more than pays THE RENT OF $40; PROFITS OVER $200 A MONTH; this business has been established 4 years; this store is on a prominent corner, $2000 will buy the whole outfit, is insured for $2500; this fine business is well worth $3000; one of the owners not well, must give up the business; the other partner does not like the business.

SOLE AGENTS.

For Sale— ICE CREAM, LUNCH AND DINING PARLOR, elegant soda fountain, cost $1500, fine cigar and candy trade, 7 bedrooms, furnished upstairs, large kitchen, range and dining-room on ground floor; this is one of the best located stores on a prominent corner, rent $80; the 7 bedrooms rent for $70; leaving the cost of the store, dining-room and kitchen only $10 a month; 3 years' lease; $4300 will buy this fine business. Sole Agents.

JONES & RYDER LAND CO., 218 W. Third st. Investment Dept. No. 2. 24

FOR SALE— CROCKERY STORE, ETC. PROFITS $200 A MONTH. RENT $55.

Stock consists of china, crokery, tin and graniteware, stationery, notions, souvenir books and school supplies. Just the lines that pay good profits. Located in a fast-growing city of 5000, having no saloons, good place to bring up boys. Owner has poor health and must give up. Will sell for about invoice, $4000, and continue lease for 2 years at $55 a month. Only a small amount of cash necessary, balance can be paid out of the business. We are sole agents.

JONES & RYDER LAND CO., 218 W. Third st. Investment Dept. No. 2. 24

FOR SALE— GROCERY, HARDWARE, FUEL AND FEED.

This business will pay for itself in one year. Profits about $3000 a year; stock will invoice about $3460. The regular trade is over $2000 a month. Good location, large store and low rent—only $35.

LAUNDRY, CLEANING AND DYEING ROUTE.

Splendid route, doing good business. First-class wagon and good horse. Owner must make a change and offers outfit for $460.

JONES & RYDER LAND CO., 218 W. Third st. Investment Dept. No. 2. 24

FOR SALE— WHOLESALE FEED AND FUEL. INVOICE PRICE—NO BONUS.

The owner is retiring from active business, and will sell at invoice, without any charge for good will. Sales amount to about $5600 a month, and stock on hand amounts to about $6000. Concern is an old one, having the best of commercial and bank references.

Sale includes a 5 years lease at $100 a month. It covers large steel warehouse, several frame store houses, office and yard 128x165. This is a very advantageous lease, and is about half what the property is worth. This price is for a quick sale.

JONES & RYDER LAND CO., Inv. Dept. No. 1. 218 W. Third st. 26

FOR SALE— RESTAURANT $1500. WORTH DOUBLE.

We sold this restaurant for $2750 2 months ago. It is now worth $3000. It has passed to an estate, and can be bought now for $1500 cash. The rent is only about two-thirds what is paid on each side, and we have a standing offer of $1000 for the lease. This restaurant is doing a good business, but must be sold on account of the death of the owner. Must be sold immediately.

JONES & RYDER LAND CO., Inv. Dept. No. 1. 218 W. Third st. 26

FOR SALE— Iron, tool and machine works, business paying now 30 per cent. per annum on the price asked; will sell all or part at less than invoice. Owner has incurable disease and wishes to retire.

ALSO

A sash and door factory doing big business at considerable less than invoice.

ALSO

Delicacy and grocery at half invoice price. FRANK KIRBY, with ROBERT MITCHELL CO., 508 S. Broadway. L.A.R.B. 28

FOR SALE— 60-ACRE VINEYARD. —$6500—

40 acres, 6 year old walnuts, on car line, $17,000.

50 acres, bee ranch, $3000. Paid $1000 last year.

W. H. CHANDLER, 431 Cit. Nat. Bank Bldg., 3rd and Main. 28

FOR $15,000. Will sell half interest in an established and substantial business monopoly, which has paid for years 25 per cent. on the par value of stock; good reason for selling; can refer to every bank and business house in the city; terms if desired; purchaser may take active position as co-manager; good salary. The best business opportunity in Los Angeles. Address Z, box 189, TIMES OFFICE.

FOR SALE—GROCERY STORE. Close in, rent $20 per month, cheaper than adjoining corners. Lease 2 years, sales $30 daily. Positively all cash. Owner anxious to go east. Sacrifice price $1500.

ALSO

Grocery stores, at any price you want to invest and any location desired. Either cash or exchange.

FLICK & GEORGE, 212 Mercantile Place. 26

I HAVE THE AGENCY FOR SOUTHERN California of a moderate-priced automobile, the motor is something new in this country and will be a great seller. I want a man with some money to join me in this agency. I am just from the East and thoroughly posted in the automobile business, it having been my business every since automobiles were made. Address S, box 165, TIMES OFFICE. 26

FOR SALE— BEST COUNTRY STORE. In California; no store within 15 miles. About $5000. Clears $3000 a year. W. H. CHANDLER, 431 Cit. Nat. Bank Bldg., 3rd and Main. 28

3 OR 4 RELIABLE HUSTLERS TO RUN 4000 acre grain ranch, in Southern California; situated on railroad, fully equipped with steam outfit; $8000 will handle it. Worth net about $30,000 for your winter's work. Call at once as it will not be left open but a few days. This week only. ARTHUR G. MUNN, 202 Mason Bldg., cor. 4th and Broadway. 26

FOR SALE—$1200, OR INVENTORY, TAKES my old established, always paying cash grocery store, fresh stock, splendid fixtures, horse and wagon; transfer corner on business street. Cigar trade alone pays running expenses. Will sacrifice account of leaving city. Bears closest investigation. Address S, box 118, TIMES OFFICE. 28

FOR SALE— WHOLESALE CRACKER AND CANDY ROUTE. Representing several large eastern wholesale manufacturing houses; all cash trade. The only one in this city. Finest pair of horses and wagon in this city. Call before 9 a.m. or after 3 p.m. at 238 E. 24TH ST., between Main and Maple ave. 29

CIGAR STAND FOR SALE RIGHT IN center of business district, and clearing $125 per month; splendid fixtures that cost $170; fine stock of cigars and tobaccos that cost $225; rent $30 monthly; with long lease; price $350; I will take part cash, the balance monthly payments. See OWNER, 255 S. Hill st., room 1.

LUNCHEON (HORSESHOE) COUNTER business, near newspaper center, Los Angeles, you can clear over $100 weekly in this grand old stand. Illness cause sacrifice $1200 cash or terms; also another very grandly fitted up clear $500 monthly. Sell half interest $2500. See PHOENIX, 202 Grant Bldg. 29

FOR SALE—ONE OF THE BEST BAKeries and lunch rooms in city, doing all counter and cash trade; will take part in real estate. Address T, box 120, TIMES OFFICE. 28

FOR SALE—FOR EQUITY IN MODERN cottage, bungalow or lot, standard make; five passenger, shaft drive, auto top and fully equipped; tires and motor perfect. HOME 5479. 28

BUSINESS CHANCES— Miscellaneous.

FOR SALE—GENERAL MERCHANDISE stock of goods, with store building, warehouse, etc. Sales amounting to about $3000 per month for last 3 years. A snap if taken in short time. Amount necessary about $10,000. Owner retiring from business. Address L. J. GOOD & CO., 534 Mason Bldg. 25

I HAVE TWO VALUABLE OPTIONS THAT I am about to lose because my money is tied up back East. Acreage for subdivision. One takes $3500 and one $6000. One I want to keep for a home. The other will turn for $18,000 inside of four months. Let me show you. Address T, box 160, TIMES OFFICE. 24

FOR SALE—OR RENT—A GOOD BUSINESS for the right party, consisting of billiard hall, with 7 pool and billiard tables and cigar stand, at 540 FIFTH ST., SAN DIEGO, CAL. Lease to the right party on the building. Apply of KLAUBER-WANGENHEIM CO., 304 S. LOS ANGELES ST., Los Angeles. 28

WANTED—GENTLEMAN WITH $1000 OR more to join me in an established realty business now being turned over to advertiser. Nothing to buy but desks. Investor will spend his own money for current expenses only, first few months and get half interest. Address TRUTH, box 166, Times Office. 28

FOR SALE—DOCTORS, TAKE NOTICE. Elegant corner, four large rooms, high-class equipment, finest location in Los Angeles to run advertising business or ethical, as desired. Parties retiring from practice. A rare opportunity. Price reasonable; will sell on terms. P.O. BOX 1016, city.

A GENTLEMAN HOLDING SEVERAL thousand shares in first-class mining company with 3 free milling gold bearing properties, needs a little ready money and will sell a few hundred shares at away below the market value. For particulars address M, box 43, TIMES OFFICE. 26

FOR SALE—OR EXCHANGE — AUTOMObiles. Maxwell, nearly new, for lot; 24 H.P. car for runabout and cash or property; Queen; National; White steamer; Peerless; Franklins and others. Consult us for quick trades. W. F. PIPHER & CO., 341-342 Cit. Nat. Bank Bldg.

FOR SALE—ENTIRE OUTFIT OF A DELicatessen business, complete, at a bargain; small cash payment, balance to suit; rooming-houses from 6 to 50 rooms; good bargains; good terms. 800 TRUST BLDG., Second and Spring. Home 7301. ROSS & CO.

FOR SALE—AT A BARGAIN. THE BEST-located 25c restaurant at Ocean Park, very complete; 5 furnished living-rooms in connection; last two months of lease paid and included in purchase of $750; established 4 years. Inquire 118 E. Fifth. SKINNER. 27

GREAT DYEING AND CLEANING ESTABlishment; ½ interest; great sacrifice; one partner sick; must sell immediately; remaining partner first-class, reliable business man, paying big profits; crowded with work; $450. L. D. BARNARD, 133 S. Broadway. 26

FOR SALE—$300 BUYS A RESTAURANT, just fitted up 2 months ago, at an expense of $500; located on East 7th. Owner must leave city; a good chance to do business; rent $20. Come quick for a snap. Address R, box 183, TIMES OFFICE. 26

FOR SALE—GOOD PROFITABLE MINERAL table water business, well established; money maker, requires your time with small investment; everything ready. Particulars FALLIS & BOYNTON, 415 Mason Bldg., 4th and Broadway. 28

WANTED—MAN TO TAKE CHARGE OF mens' furnishings and clothing department in an up-to-date department store, about 20 miles from Los Angeles; one who can invest some money. Address F, box 107, TIMES OFFICE.

RETIRING PARTNER'S INTEREST FOR sale, $1800, in one of the finest paying grocery stores and busiest corners in center Los Angeles, no bonus. Really rare genuine bargain. See PHOENIX, 202 Grant Bldg. 29

FOR SALE—OIL LAND. 800 ACRES OF oil land, at one dollar per acre; shale and sandstone formation; numerous oil seepages and springs. Northern coast country. Address B, 126 E. 37th st. Tel. South 294. 26

$600 WORTH DOUBLE TAKES CORNER grocery, good location, no opposition, rent with 3 large living-rooms $20; just across the street from Huntington car barn, where there is 1800 men employed. 5225 S. PARK. 26

YOU CERTAINLY WILL BE INTERESTED in our ground floor promotion stock at $2 per each 1000 shares. Send today for prospectus. Address GOLD BUG JOHNNIE MINING CO., 303 Lankershim Bldg.

FOR SALE—$12,000; MY 1-3 INTEREST IN oldest established furniture company in Los Angeles; net profits last year $13,000; references, mercantile agencies, banks. Address T, box 182, TIMES OFFICE. 28

FOR SALE — A SWELL CAFE WITH A beer and wine privilege; no license, in a dry town of 25,000 population; this is a money getter; price right; no agent. Address box 65, TIMES OFFICE, Pasadena.

WANTED—MAN WITH LITTLE CAPITAL to help manage an old established business; this is a money maker and a good chance for an inexperienced man. Investigate. ROOM 7, 452½ S. Broadway. 26

GROCERY AND CONFECTIONERY, FRUITS, cigars, tobaccos, new stock and fixtures, good trade, good location; can get long lease; must be sold soon; will take $475, worth more money. 3001 CENTRAL AVE. 28

WANTED—A TRAINED NURSE TO TAKE $1000 or $2000 in stock and to assist with management of a tubercular sanatorium, located in Southern Arizona. Address P, box 138, TIMES OFFICE. 27

BARBER PARLOR FOR SALE OF 3 HYdraulic chairs; a fine location and clearing fine income; owner will take $150 down, the balance monthly payments. Call 325 S. HILL ST., room 1.

FOR SALE—CAFE AND DELICATESSEN; good location and cheap rent. Positively must sell. Very cheap if taken before first. Sickness. Look this up quick. PHONE BROADWAY 2964. 28

FOR SALE—I WISH TO RETIRE FROM business, hence offer my mill for sale. This is an opportunity to get a growing business at 5 per cent. of its value. R. T. BLOW, Pasadena.

HERE IS RARE CHANCE FOR GENTLEman with good reference to invest $1500 and draw salary $150 monthly for services from incorporated company. See PHOENIX, 202 Grant Bldg. 29

$500 BUYS ½ INTEREST IN PLUMBING business, employing four men, centrally located, clearing $150 month. Prefer practical or business man. Address T, box 111, TIMES OFFICE.

STOCK COMPANIES INCORPORATED. IF you have stocks or bonds for sale, let me try to sell them for you. GEORGE M. KELLOGG, broker, 540 Ellicott Square, Buffalo.

FOR SALE—COMPLETE ABALONE SHELL jewelry factory, ten hands, rushed with work, reason other business interests. B. J., 542 NORTH RAYMOND AVE., Pasadena. 28

FOR SALE—THE BEST DELICATESSEN store on 5th, will guarantee $200 month clear. Owner has been called away; a bargain at $2000. See KING, 452½ S. Broadway, room 7. 28

FOR SALE—THE NEW FURNITURE, CONsisting of desks, chairs and rug, with lease of fine outside office in building, corner FOURTH AND BROADWAY. Home 1110. 27

MAN AND WIFE, TAKE CHARGE FRUIT ranch and resort, Santa Cruz Mountains; rent or shares; must have cash to work place. GIBBS, King Edward Hotel, L. A. 28

WANTED—MAN OR WOMAN TO TAKE charge and run restaurant and delicatessen; everything furnished. Snap for right party. Address T, box 150, TIMES OFFICE. 28

FOR SALE — GROCERY, CONFECTIONery, school stationery, opposite large grammar school, at invoice; fine location; good trade, low rent. Call 1028 TEMPLE ST. 28

ANYONE DESIRING TO ENTER THE manufacturing business, having a capital of $5000 cash; will find something interesting by addressing L, box 123, TIMES OFFICE. 28

LOST—LEFT IN PASADENA CAR THURSday evening about 5, plain cane, with crooked handle; will pay $2 for its return. Notify BOX 1250, Los Angeles P.O. 27

ESTABLISHED OFFICE BUSINESS, EARNing $50 month; can be increased to $100; suitable for lady typewriter; price $250 or a lot. 604 CHAMBER OF COMMERCE. 24

FOR SALE—CANDY STORE, LONG LEASE, central and a money maker; no reasonable offer refused if sold at once. Am leaving town. See owner, 304½ E. 5TH. 28

FOR SALE—BUSINESS DOING $25,000 PER year, good reason for selling. Would trade Los Angeles county real estate. Address X, box 171, SANTA MONICA.

NURSERY LANDS AND BUILDINGS WITH water and considerable stock to let on shares with most favorable terms. Address C. E. BARNARD, Venice, Cal.

MEAT MARKET FOR SALE, GOOD SHOP trade and wagon route; will sell cheap if sold before the first of November. BOX 124, Azusa. Tel. 3306 Home. 27

FOR SALE—BLACKSMITH SHOP. FINE location, large business, work for three men. Stock and tools invoice $700. Address T, box 152, TIMES OFFICE. 29

WANTED—BY EXPERIENCED BOSTON hotel man, a partner in a 100-room hotel, this city. $5000 or $10,000 required. References. BOX 78, Station C.

FOR SALE—MARKET WITH GOOD BUSIness, 3 delivery rigs, sales $60-$70 per day; on account of sickness will sell, $1100. T. N. ADAMS, 424 Hill st. 27

FOR SALE — RESTAURANT, CLEARS $250 monthly; $1200; bears close investigation. Apply SYSONBY RESTAURANT, 5741 Central ave. No agents. 28

WANTED—$800, THREE YEARS AT 7 PER cent. on house and lot worth $2050. J. H. MOORE & CO., 341 S. Hill st. Phones A5632; Main 6071.

FOR SALE — FIRST-CLASS 3-CHAIR BARber shop; bathroom with 4 tubs; sale or rent at reasonable price; fine location. 109 W. NINTH. 27

FOR SALE—MEAT MARKET DOING GOOD business; sickness cause of selling. It will bear investigation. Will exchange. 836 WEST THIRD ST. 27

$3500 SECURES ½ INTEREST IN GOOD BUSiness; common education, honesty and industry required. Address R, box 124, TIMES OFFICE. 26

SHARES IN GOOD CLAIMS, SIGNAL MINing district, for work and little cash; good values showing. Address R, box 122, TIMES OFFICE. 26

BUSINESS CHANCES— Miscellaneous.

FOR SALE—WELL EQUIPPED AND SUCcessful laundry plant with business over $200 per week, in prosperous growing town near San Francisco. Address J, box 141, TIMES OFFICE. 31

FOR SALE—CORNER GROCERY, A BARgain; must sell at once; sickness; rent with 2 living-rooms $16.50; a snap for $700. RAMSDELL & BENNETT, 2628 W. Pico. Both Phones.

FOR SALE—FULLY EQUIPPED PLUMBING shop, including tools and material; doing a good jobbing trade. Price $350. Going to leave city. See place at 107 N. BEAUDRY AVE. 28

FOR SALE—ONE OF THE BEST LUNCH counters in the city, in the center of business; a good trade; long lease and money-maker. Address R, box 101, TIMES OFFICE. 29

FOR SALE—CIGAR STORE; RENT $15; 2 years lease; invoice $250; a snap; sales $1000 per day. ROOM 9, 206½ S. Broadway. 28

SWAPS— All Sorts.

FOR EXCHANGE—FIRST-CLASS GROCERY and meat market; fine location; established trade; several horses and wagons; sales $40,000 annually; part cash and part city property required; in all about $7500; might entertain good 9-room modern residence, well located. Address S, box 139, TIMES OFFICE. 28

FOR EXCHANGE—A GOOD SUBURBAN lot, with all improvements and good restrictions, for furniture to furnish my home; I will give a good trade. Address S, box 109, TIMES OFFICE. 28

FOR EXCHANGE—WE WANT A GOOD horse and light runabout for collector's use; will trade a good piano for the right kind of outfit. GEO. J. BIRKEL CO., 345-347 S. Spring. 27

FOR EXCHANGE—WILL GIVE ACCOMmodations at best hot springs in Southern California in exchange for room rent, furniture, live stock, etc. P.O. BOX 713, city.

FOR EXCHANGE—HAVE GOOD SEWING machine, folding bed and a flat top desk, will sell cheap or trade for furniture. 709 W. SEVENTH ST. 2

FOR EXCHANGE — WANTED TO TRADE a piano; what have you? Phone 29146, or NORTH 593. 28

MONEY TO LOAN— In Sums to Suit.

A SQUARE DEAL TO ALL. "You can't do better. You can do worse." MY OWN PERSONAL MONEY to loan on furniture, pianos, diamonds, etc.; low rates, easy payments to suit borrower. B. C. McDONALD, 419 and 420 Citizens Bank Bldg. Third and Main sts. Home A5521. Main 2262.

TO LOAN—PLENTY OF PRIVATE MONEY for 6 or 7 per cent. loans on real estate; we make building loans, draw all papers, and save trouble and time. EDWARD D. SILENT & CO., 216 W. Second st.

TO LOAN—MONEY LOANED TO SALARIED people just on your own name; no other security necessary; don't borrow until you see me, my system is the best for railroad men, clerks, bookkeepers, street-car men, and all other employees; business strictly confidential. NEWTON, 708 O. T. Johnson Bldg.

MONEY TO LOAN AT LOW RATES FOR building, or on improved city property or in good outside towns, on A NEW DEFINITE CONTRACT or limited payment plan of installment payments; interest decreases each month as you pay. STATE MUTUAL BUILDING AND LOAN ASSN., 107 S. Broadway.

$1,000,000.00 TO LOAN— LOWEST RATES. BUILDING LOANS A SPECIALTY. APPLY TO R. G. LUNT, 149 S. BROADWAY, HELLMAN BLOCK.

TO LOAN—MONEY. On rooming-houses, household goods, chattels, diamonds, new methods, fair deal. 800 Trust Bldg., corner Second, Spring. Main 2541, Home 7301. ROSS CO., PRIVATE BANKERS.

MONEY LOANED ON DIAMONDS, JEWelry, mortgages, contracts, etc.; on furniture, pianos, live stock, etc.; without removal. We loan our own money; lowest rates, prompt, private, reliable. REID & CO., 142 S. Broadway, room 125. Phone 1925, Black 822.

$100,000 TO LOAN ON REAL ESTATE—Quick loans. Any sum desired. No red tape. Lowest rates of interest. Building loans a specialty. Phone 2790. WATSON, 224 Trust Bldg.

$100,000 TO LOAN— WATSON'S QUICK LOANS. Generous loans on furniture, pianos, live stock, diamonds, real estate contracts, personal property of any kind. Phone 2790. WATSON, 224 Trust Bldg.

MONEY TO LOAN— $500 to $250,000 to loan on real estate and other good securities; low rate of interest. Established 1886. LEE A. McCONNELL & CO., 145 S. Broadway.

TO LOAN— $1000 TO $100,000 ON REAL ESTATE 6 to 7 per cent. interest. Also building loans. ROBT. MITCHELL CO., 508 S. Broadway. Le Grand Betts, Mgr. Loan Department.

SALARY LOANS— We loan money to people steadily employed, without security; no publicity; no delay. FIDELITY LOAN CO., 529 Mason Bldg., 4th and Broadway. Phones F7421. Broadway 5171.

TO LOAN—KERNER BROS. LOAN MONEY on diamonds, pianos, furniture, rigs or anything of value; low rates; no commissions. We loan our own funds. 201 FROST BLDG., 2nd and Broadway. Phones 9022; Main 3862.

DON'T BORROW TROUBLE, BORROW money. Salaried men and women accommodated on their note without mortgage or indorser, confidential. CHERRY, 211 O. T. Johnson Bldg., corner Fourth and Broadway.

MONEY LOANED SALARIED PEOPLE ON their note without security or indorser, returnable in easy weekly or monthly payments; all business strictly confidential. BUTLER, 330 Merchants Trust Bldg., 207 S. Broadway.

MONEY TO LOAN—$20,000 IN SUMS TO suit, on city real estate at current rate of interest. CHAS. HUBBELL, Home 2734. 502 Bullard Blk.

KERNER BROS. LOAN MONEY ON DIAmonds, pianos, furniture, rigs or anything of value; low rates; no commissions. We loan our own funds. 201 FROST BLDG., 2nd and Broadway. Phones 9022; Main 3862.

MONEY LOANED ON REAL ESTATE ANYwhere in Los Angeles; 4 to 7 per cent. net interest; clouds on titles removed; disputes settled; loans effected. MATTHEWS & MATTHEWS, 505 Douglas Bldg.

I WILL LOAN REASONABLE TERMS, $5 to $25,000, of my private money on furniture jewelry or stock, payable easy monthly installments, no publicity. 510 GERMAIN BLDG., 224 S. Spring.

TO LOAN—$25,000 ON FURNITURE, PIANOS, diamonds any kind of personal property or collaterals, no delay. FIDELITY INVESTMENT CO., 323 Bullard Bldg. Home phone 5544. 30

MONEY LOANED SALARIED PEOPLE without security; notes bought; loans on stocks, bonds and warrants. TRADERS EXCHANGE, 231 Bryson Bldg. Phone Black 1682.

MONEY LOANED ON DIAMONDS, WATCHes, jewelry. We loan you more money, less interest, hold your goods longer than any one. Tickets issued. LEE BROS., 503 S. Main.

MONEY LOANED SALARIED PEOPLE and others without security, easy payments; largest business in 60 principal cities. TOLMAN, 430 Mason Bldg. Broadway and 4th.

$25,000 TO LOAN ON FURNITURE, PIanos, diamonds, any kind of personal property or collaterals; no delay. FIDELITY INVESTMENT CO., 323 Bullard Blk. 27

MONEY LOANED ON REAL ESTATE MORTgage security, moderate interest, mortgages, contracts and securities bought. CHARLES LANTZ, lawyer, 408 Bullard Bldg. 30

WHY WORRY, SALARIED PEOPLE ACcommodated on note without indorser; no red tape; confidential; investigate. WEST COAST EXCHANGE, 419 Henne Bldg. 27

TO LOAN—$25,000 ON REAL ESTATE AT low rates and on easy terms, and long time if desired. FIDELITY INVESTMENT CO., 323 Bullard Bldg. 30

MONEY TO LOAN— $1000 TO $5000 on improved city property. ALLISON BARLOW, 217 S. Broadway. Room 126.

MONEY TO LOAN—HAVE $2000 TO LOAN, three years, at 7 per cent., on city real estate. T. L. KERR, 308 Frost Bldg. Phone 1379. 26

PRIVATE MONEY. NO RED TAPE; ANY amount on good security. M. M. DAVIDSON & SON, 304-6 Wilcox Bldg.

R. W. POINDEXTER, 409 WILCOX BLDG. loans money on real estate, stocks and bonds. Building loans a specialty.

MONEY LOANED SALARIED PEOPLE AT lowest interest rates. W. J. RANKIN, 325 H. W. Hellman Bldg. Home Phone 2853.

PRIVATE MONEY, 5 TO 7 PER CENT., straight building loans, and fire insurance. LOCKHART & SON, 309 W. First st. 31

MONEY TO LOAN—ON IMPROVED REAL estate, in sums to suit. F. A. HUTCHINSON, room 207, B. F. Coulter Bldg. 28

TO LOAN — WE HAVE AT OUR COMMAND private 7 per cent. first mortgage money, $1000 and up. BURKE & ALLEN, 601 Grant Bldg.

MONEY TO LOAN ON CITY PROPERTY; any amount. J. A. M'CUSKER, 343 Cit. Nat. Bank Bldg.

TO LOAN—6 TO 7 PER CENT. ON CHOICE city property. BRADSHAW BROS., 209 Bradbury Bldg.

HAVE $100 TO INVEST; WHAT HAVE YOU to offer? Address R, box 173, TIMES OFFICE.

MONEY TO LOAN ON REAL ESTATE. TRUE & CLEVELAND, 607 Hellman Bldg.

UNION LOAN CO., ON DIAMONDS, FURniture, etc. 114 S. SPRING. Phone 2812.

MONEY TO LOAN— In Sums to Suit.

ARE YOU IN A BAD FIX? If you are in need of money, want it right away, and do not know where you can get it, you are in a bad fix ... however, for your being in that fix ... long as we are here. We will loan ... money you need from $10 up on your furniTURE, PIANO, HORSES, WAGONS ... personal property, without removal from your possession. We'll charge you a reasonable ... terest, and arrange the matter ... without publicity. Fair dealing ... above board methods is our ... time; open 8 a.m. to 8 p.m. FIDELITY LOAN CO., 529 Mason Bldg., S.E. corner 4th and Broadway. Phones F7421, Broadway 5171.

TO LOAN—MONEY. NOURSE & COMPANY, 202-204 L. A. Trust Bldg., Cor. Second and Spring sts. BUYERS OF Notes, mortgages, trust deeds, contracts and all kinds of commercial ... MONEY TO LOAN for long or short time secured by ... and mortgage on real estate ... security. We make a specialty of ... loans on real estate and can furnish ... on such security within twenty-four ... the time application is made. NOURSE & COMPANY, 202-204 L. A. Trust Bldg., 2nd and Spring. Both ...

PACIFIC BROKERAGE CO., 803 GROSSE BLDG. QUICK LOANS SECURED BY ... SECOND MORTGAGE OR OTHER SECURITY; REASONABLE RATES; TERMS TO SUIT BORROWER.

MONEY LOANED ON IMPROVED ... unimproved real estate; also building ... Immediate appraisement. Apply to LOAN DEPARTMENT, JONES & RYDER LAND ... 218 W. Th... 27

THE STAR LOAN CO., 138 O. T. J... Bldg. The recognized bank of ... earner. A clerk, book-keeper, mechanic, ...gineer or employee can obtain money on his note without security. Amount. Monthly. $100. Repay $26.70 or ... 50 Repay 13.35 or ... 20 Repay 5.60 or ... Business confidential; no unpleasant ...

MONEY TO LOAN ON GOOD REAL estate. D. C. BURREY, 200-1 Bryson ...

MONEY LOANED SALARIED ... MUTUAL TRUST CO., 421 Bullard ...

TO LOAN—MONEY ON CITY OR COUNtry property. A. McCALL, 324 Bullard ...

MONEY WANTED— On Collateral.

WANTED—MONEY ON FIRST MORTGAGE
$3000—Residence, Harvard ... per cent.
$2500—Residence, West 22nd st. ... per cent.
$2200—Residence, Highland Park ... per cent.
$1700—Near Western ave. ... years, 7 per cent.
$1600—10 acres at Compton ... cent.
$1500—Bungalow, 3 years ...
$1100—Bungalow, 3 years ...
$1000—Bungalow, 3 years ...
$800—Lot, Pasadena ave. ... cent.
Apply to Loan Department, JONES & RYDER LAND CO., 218 W. Third st.

WANTED—MONEY. These are gilt-edge loans ...
$15,000—On choice close-in ...
$3500—On city income property ...
$1500—On 6-room cottage ...
$1200—On new 5-room cottage ...
$1000—On new 5-room cottage ...
$900—On new 5-room cottage ...
$800—On new 5-room cottage ...
$1000—On nice lot, S.W. ...
$2000—On two corner lots ...
$600—On choice lot.
Trust deeds given; three ... per cent., payable quarterly. Phone 2790. WATSON.

WANTED—IF YOU HAVE $... to invest in a manufacturing ... being organized, give me your ... arrange an interview. It's a ... no limit to its demand ... our best men are interested ... ment, but a well established ... dress T, box 164, TIMES OFFICE.

WANTED— $2500 on fine 9-room residence ... $1500 on good 38th st. property ... $1150 on 23rd st., 6-room ... $1500 on good 6-room, near ... $3000 on $7000 property at ... M. M. DAVISON & SON, 304 ...

WANTED — MONEY; $1000 ... gilt-edge loan, $1000 ... tage; will give trust deed ... cent.; absolute security. Phone 2790. WATSON.

WANTED—$16,000. $16,000 wanted on city ... worth $35,000; trust deed ... years. Will pay 7 per cent. Phone 2790. WATSON.

WANTED — MONEY; ... lovely cottage, choice ... given; security absolute; will ... Phone 2790. WATSON.

WANTED — TO BORROW ... worth of good real estate ... cent. interest. E. B. ... Bdway 4592.

WANTED—WILL DISCOUNT ... WORTH OF CONTRACTS ... PER CENT. NET, ON CLEAR ... IN SOUTHWEST. THESE ARE ... 404 LAUGHLIN BLDG. HOME ...

WANTED — TO BORROW ... year on 13 good beach lots; will ... cent. net and give trust deed ... quire ROOM 532, Douglas Bldg.

WANTED—PRIVATE MONEY ... sums, $1000 and up, 6 to 7 per ... mortgage on real estate ... O. T. Johnson Bldg. Phone ...

WANTED — PRIVATE PARTIES ... large or small sums to invest ... gages on real estate; exceptional ... Phone 2790. WATSON, 224 Trust ...

WANTED — MONEY, $... new cottage in city, value ... to agents. GALLOWAY, ... Commerce. 6189. Main ...

WANTED—$2000, 7 PER CENT. ... lot on one of finest business ... west; value $8000. Address T, box ... OFFICE.

WANTED — MONEY; I HAVE A ... of good calls on file for 7 per ... security gilt edge. RALPH H. WA... Grant Bldg.

WANTED — $1000, 3 YEARS, 7 PER ... net on property near Jefferson and ... valued at $2200. LOCKHART & SON ... First.

WANTED—A LOAN OF $... 7 per cent. net, on gilt-edge ... erty. W. R. HUBBARD & CO. ... Blk.

WANTED — $500 TO $3,000 ... city income property, close in ... DANGER, 312 Merchants Trust ...

WANTED — $2000 FOR 2 YEARS ... cent. net on a $10,000 piece of city ... 402 STIMSON BLOCK.

WANTED — TO BORROW $... well paying rooming-house. Address ... 163, TIMES OFFICE.

STOCKS AND BONDS— And Mortgages.

WE DESIRE TO PURCHASE ... the Phoenix Light and Fuel Co. ... nix, Ariz., to an amount not exceeding ... all unmatured interest coupons ... the bonds. Any holder of such bonds ... pose of same, will please communicate ... the undersigned, stating price. TITLE INSURANCE AND TRUST ... By J. P. Jack, trust officer. 27 Los Angeles, Cal., Oct. ...

A GENTLEMAN HOLDING ... thousand shares in first-class ... pany with 3 free milling gold ... erties, needs a little ready money ... sell a few hundred shares at away ... market value. For particulars ... 43, TIMES OFFICE.

SEND FOR THE HISTORY OF ... great gold mines and how to ... in mining stocks. IT'S FREE ... W. HUNTINGTON, Searchlight ...

THINGS ON WHEELS— All Sorts. Big and Little.

AUTOMOBILES.

I WANT TO BUY A NEW OR NEARLY ... Fisk tire, 4x32, heavy car ... ing or inner tube, or both ... phone A7663.

FOR SALE—OR EXCHANGE ... looking and running steam ... the city, equipped for touring ... Phone HOME 4065.

FOR EXCHANGE — 16-H.P. ... Packard, '03, for equity in lot ... lot or what have you? WING ... way.

WANTED — AUTOMOBILE ... for good paying restaurant ... COAST REALTY CO., 221 Johnson ...

FOR SALE—1 MODEL G FRANKLIN ... mobile. Inquire 617 GROSSE ... ner Sixth and Spring.

MONEY TO LOAN—
In Sums to Suit.

ARE YOU IN A BAD FIX? If you are in need of money, want it right away, and do not know where you can get it, you are in a bad fix. No need, however, for your being in that position long as we are here. We will loan you the money you need from $10 up, on your FURNITURE, PIANO, HORSES, WAGONS, or other personal property, without removing same from your possession. We'll charge you a reasonable rate of interest, and arrange the matter quickly and without publicity. Fair dealings, quick service, above board methods is our motto. Try us this time; open 8 a.m. to 6 p.m. FIDELITY LOAN CO., 520 Mason Bldg., S.E. corner 4th and Broadway. Phones F7471, Broadway 3471.

TO LOAN—MONEY. NOURSE & COMPANY, 202-204 L. A. Trust Bldg., Cor. Second and Spring sts. BUYERS OF Notes, mortgages, trust deeds, real estate contracts and all kinds of commercial paper. MONEY TO LOAN for long or short time secured by first or second mortgage on real estate or other good security. We make a specialty of small loans on such security within twenty-four hours of the time application is made. NOURSE & COMPANY, 202-204 L. A. Trust Bldg., 2nd and Spring. Both Phones.

PACIFIC BROKERAGE CO., 603 GROSSE BLDG. QUICK LOANS SECURED BY FIRST OR SECOND MORTGAGE OR OTHER GOOD SECURITY; REASONABLE RATES; TERMS TO SUIT BORROWER.

MONEY LOANED ON IMPROVED AND unimproved real estate; also building loans. Immediate appraisement. Apply to LOAN DEPARTMENT, JONES & RYDER LAND CO., 218 W. Third st.

THE STAR LOAN CO., 340 O. T. Johnson Bldg. The recognized bank of the wage earner. A clerk, book-keeper, machinist, engineer or employee can obtain money on his note without security. Amount. Monthly. ½-Monthly. $100. Repay $26.70 or $13.35 ... $50 Repay 13.35 or 6.70 ... $25 Repay 6.60 or 4.00 ... Business confidential; no unpleasant inquiries.

MONEY TO LOAN ON GOOD REAL ESTATE. D. C. BURREY, 306-7 Bryson Bldg.

MONEY LOANED SALARIED PEOPLE. MUTUAL TRUST CO., 421 Bullard Bldg.

TO LOAN—MONEY ON CITY OR COUNTRY property. A. McCALL, 314 Bullard Bldg.

MONEY WANTED—
On Collaterals.

WANTED—MONEY ON FIRST MORTGAGE. $3000—Residence, Harvard blvd., 3 years, 7 per cent. $2000—Residence, West 22nd st., 3 years, 7 per cent. $1200—Residence, Highland Park, 1 year, 8 per cent. $1700—Near Western ave. and 20th st., 3 years, 7 per cent. $1000—10 acres at Compton, 3 years, 7 per cent. $1500—Bungalow, 3 years, 7 per cent. $1100—Bungalow, 3 years, 7 per cent. $1000—Bungalow, 3 years, 7 per cent. $800—Lot, Pasadena ave., 3 years, 8 per cent. Apply to Loan Department, JONES & RYDER LAND CO., 218 W. Third st.

WANTED—MONEY. These are gilt-edge loans, security absolute. $13,000—On choice close-in property. $3500—On city income property. $1500—On 6-room cottage, S.W. $1200—On new 5-room cottage, S.W. $1000—On new 5-room cottage. $800—On new 5-room cottage. $800—On new 5-room cottage. $1000—On nice lot, S.W. $2000—On two corner lots. $600—On choice lot. Trust deeds given; three years, 7 per cent., payable quarterly. Phone 2790. WATSON, 324 Trust Bldg.

WANTED—IF YOU HAVE $— TO invest in a manufacturing business being organized, give me your name. I will arrange an interview. It's a winner, with no limit to its demand, paying ... our best men are interested ... ment, but a well established business. Address T, box 164, TIMES OFFICE.

WANTED—$2500 on fine 9-room residence, S.W. $1500 on good 28th st. property. $1500 on 23rd st., 6-room property. $1500 on good 6-room, near ... $1200 on ... property at ... M. M. DAVISON & SON, 304-5 ... Bldg.

WANTED — MONEY; $1000; ... gilt-edge loan. $1000, wanted on ... tage; will give trust deed ... cent.; absolute security. Phone 2790. WATSON, 324 Trust Bldg.

WANTED—$10,000. $10,000 wanted on city ... worth $35,000; trust deed ... years. Will pay 7 per cent. Phone 2790. WATSON, 324 Trust Bldg.

WANTED — MONEY; $4500 ON lovely cottage, choice location; trust deed given; security absolute; will pay ... Phone 2790. WATSON, 324 Trust Bldg.

WANTED — TO BORROW $— ON worth of good real estate, will pay ... cent. interest. E. E. MANN, 122 S. ... Bdwy 4197.

WANTED—WILL DISCOUNT $— WORTH OF CONTRACTS ... PER CENT. NET, ON CLEAR ... IN SOUTHWEST. THESE ARE A-1 ... 404 LAUGHLIN BLDG. HOME ...

WANTED — TO BORROW $1500 FOR 1 year on 10 good beach lots; will pay ... cent. net and give trust deed as security. Inquire ROOM 532, Douglas Bldg.

WANTED—PRIVATE MONEY TO LOAN in sums, $1000 and up, 6 to 7 per cent, mortgage on real estate. RAMEY BROS., O. T. Johnson Bldg. Phone 6465.

WANTED — PRIVATE PARTIES WITH large or small sums to invest in first mortgages on real estate; exceptional opportunity. Phone 2790. WATSON, 324 Trust Bldg.

WANTED — MONEY, $2000, 8 PER CENT., new cottage in city, value $4000; ... to agents. GALLOWAY, 518 Chamber of Commerce. 6160, Main 850.

WANTED—$3000, 7 PER CENT., 3 YEARS, lot on one of finest business streets west; value $8000. Address T, box 18, TIMES OFFICE.

WANTED — MONEY; I HAVE A NUMBER of good calls on file for 7 per cent. ... security gilt edge. RALPH M. WATSON, Grant Bldg.

WANTED — $1000, 3 YEARS, 7 PER CENT. net on property near Jefferson and ... valued at $2200. LOCKHART & SON, ... First.

WANTED—A LOAN OF $3500, 3 YEARS, 7 per cent. net, on gilt-edge industrial property. W. R. HUBBARD & CO., 228 ... Bldg.

WANTED — $500 TO $25,000 ON IMPROVED city income property, close in. T. W. DANGER, 612 Merchants Trust Bldg.

WANTED — $9000 FOR 2 YEARS AT 6 PER cent. net on a $30,000 piece of city property. 902 STIMSON BLOCK.

WANTED — TO BORROW $1200 ON LOT, well paying rooming-house. Address ... 161, TIMES OFFICE.

STOCKS AND BONDS—
And Mortgages.

WE DESIRE TO PURCHASE BONDS of the Phoenix Light and Fuel Co., Phoenix, Ariz., to an amount not exceeding ... all unmatured interest coupons to ... the bonds. Any holder of such bonds desiring to dispose of same, will please communicate with the undersigned, stating price. TITLE INSURANCE AND TRUST CO. By J. F. Jack, trust officer. Los Angeles, Cal. Oct. ...

A GENTLEMAN HOLDING SEVERAL thousand shares in first-class mining company with 3 free milling gold bearing properties, needs a little ready money and will sell a few hundred shares at away below the market value. For particulars address M, box 43, TIMES OFFICE.

SEND FOR THE HISTORY OF A FEW great gold mines and how to be ... in mining stocks. IT'S FREE. ... W. HUNTINGTON, Searchlight, Nev.

THINGS ON WHEELS—
All Sorts, Big and Little.

AUTOMOBILES.

I WANT TO BUY A NEW OR NEARLY new Fisk tire, 4x32, heavy car; want casing or inner tube, or both. 312 ... phone A5062.

FOR SALE—OR EXCHANGE; ... looking and running steam ... the city, equipped for burning ... Phone HOME 4065.

FOR EXCHANGE — 16-H.P. ... Packard, '03, for equity in lot or ... lot or what have you? WING, 119 S. ... way.

WANTED — AUTOMOBILE IN EXCHANGE for good paying restaurant. ... COAST REALTY CO., 221 Johnson Bldg.

FOR SALE—1 MODEL G FRANKLIN AUTOMOBILE. Inquire 617 GROSSE BLDG., corner Sixth and Spring.

Classified Liners.

THINGS ON WHEELS—
All Sorts.

AUTOMOBILES.

SPECIAL CUT RATES FOR CASH. $— cash buys a beautiful Waverly Electric, worth $—; has new batteries, &c., splendid condition; full demonstration.

We have an elegant, honest Oldsmobile runabout in fine condition; a swell looker; fully ... $—, no terms. ACME AUTO CO., 932 S. Broadway. Phones ... 27

MUST BE SOLD AT ONCE, GREATEST bargain in city, 12-H.P. light touring car, detachable tonneau, is practically new, has been used but little and is in fine condition; cash only. See car at ... BUSINESS EXCHANGE, 314-15 Citizens Bank Bldg. 26

MUST BE SOLD AT ONCE, GREATEST bargain in city, 12-H.P. light touring car, detachable tonneau, is practically new, has been used but little and is in fine condition; cash only. See car at ... BUSINESS EXCHANGE, 314-15 Citizens Bank Bldg. 28

TO CLOSE OUT ONE NOBBY LITTLE runabout, almost new, for $245; cost ... Also one 2-cylinder, 2-cycle Elmore ... looks and runs like new, only $370; ... better hurry, if you want these ... Home Phone 9903. No. 118 E. NINTH ST. 21

FOR SALE—ONE 40 H.P. 5 PASSENGER touring car, first class equipment, perfect condition, and at a price. One 1904 ... car, best of equipment, perfect condition, a good buy for cash. MIDLAND MOTOR CAR CO., 1072 S. Main.

FOR SALE — LATE PATTERN UP-TO-DATE touring car; will exchange lot, southwest, with house on each side, machine must stand inspection. NO DEALERS WITH AUTO CARS. Give full description. Address N, box 173, TIMES OFFICE.

FOR SALE—HAVE YOUR AUTOMOBILE fitted with Swinehart Clincher tires; no trouble; practically lasts forever; positive-... Ask for catalogue. MILLS & ... pioneers in automobile repairing and ... 8. Main.

FOR SALE CHEAP—RAMBLER, AUTOMOBILE, fine condition. One seat, 1904 model. Will sell very cheap or trade for wagons, buggies, harness or anything in our line. A. G. ... ECONOMY CARRIAGE CO., ... Main st., Los Angeles. 27

FOR SALE — 1906 4-CYLINDER, 25-H.P. touring car; has only been run 3 months; complete with top, speedometer, extra tire, etc.; price $2400; will sell for $1600 cash. Take this snap. 711 S. SPRING ST. 25

MY OFFER TAKES MY REO TOURING car in fine order; must raise money. ... the car between 9 and 10 mornings. ... ANE, 300 L. A. TRUST BLDG., ... and Spring. 26

FOR SALE — WANT A GOOD AUTOMOBILE; billiard or pool table for an almost new piano; will pay or take cash difference. Call at 540 S. MAIN ST., or telephone ... 27

FOR SALE — A SNAP IN A 2-CYLINDER car, brand new tires and lots of power. MILLS & PRICE, pioneers in auto repairing and rebuilding, 530 S. Main. 27

FOR SALE — '06 FRANKLIN 4-CYLINDER touring car with top, used 5 months, $1600. ... 4-cylinder touring car, 18-h.p., $475. ... 32 Frost Bldg. Main 6662. 27

FOR SALE—OLD PARTS, OLD RUBBER and BROKEN DOWN MACHINES SPOT CASH. QUICK REPLY; DROP POSTAL TO ... TIMES OFFICE. 27

FOR SALE—AUTOMOBILES IN EXCHANGE for good-paying restaurant, value $1600. ... REALTY AND BUILDING CO., 220 ... Johnson Bldg. F3886.

FOR SALE—FOR CASH, POPE-TOLEDO, ... side entrance, in perfect condition, new tires, fully equipped. Address N, ... TIMES OFFICE.

FOR SALE — STEVENS-DURYEA RUNABOUT, newly painted, machinery and tires in fine condition, cheap for cash; no trade. ... ARLINGTON AVE.

FOR SALE—AUTOMOBILES, BIG BARGAINS. Ramblers, Tourist, Marions, Napiers, and many others. 202 SEVERANCE ... Phone 5476.

FOR SALE—... SOUTH 1496 IF YOU WANT A ... automobile.

BICYCLES.

FOR SALE—THREE BICYCLES TAKEN IN ... cash frame; cost $35; brand new, ... dealer, $9. DEMMITT, 120 N. Main. 27

PHAETONS, RUNABOUTS, ROAD WAGONS, HARNESS. ... prices before buying. ... SCOTT & COMPANY, ... South Los Angeles st. ... First and Second sts.

FOR SALE—FIRST-CLASS A NO. 1 HANDMADE ... also first-class hand-made surrey, ... will all be sold cheap for cash. ... 40TH ST. Phone West 1439. 28

FOR SALE — 5 TOP BUGGIES LEFT. Must move by first of next month, ... at your price; take Hollywood car ... SUNSET BLVD. 28

FOR SALE—BUGGIES, SURREYS, ... FOR CLOSE BUYERS. ... ECONOMY CARRIAGE CO., ... 1035-37 S. MAIN ST.

FOR SALE—2-SEATED SURREY IN GOOD condition, also single harness, cheap, or trade for cow; what have you. 1016 ORANGE ... 27

FOR SALE — TO EXCHANGE, A STEEL-tired ... for 1-horse wagon suitable for ... work. Phone BOYLE 1533, 1309 E. ... 26

WAGONS AND CARTS.

FOR SALE—LIGHT 2-HORSE MEAT MARKET delivery wagon, price $125. Inquire ... PACKING CO.'S new plant, foot of ...

FOR SALE—1 GOOD STUDEBAKER DELIVERY wagon. For further particulars inquire of A. BARNARD, 721 Delta Bldg., 426 ...

FOR SALE—COVERED DELIVERY WAGON ... SMITH, 304 Bryson Blk. 21

LOST, FOUND, STRAYED—
And Stolen.

FOR SALE—TEAM, $300; 1 BUCK SKIN, ... double harness; 1 transfer wagon, ... sell separate. 515 E. 8TH ST., ... evening. 219 W. 5th st., during ... 26

FOR SALE — 1 BAY SADDLE HORSE, ... city broke and Spanish saddle ... also one chestnut saddle mare, ... Call at 1570 W. 25TH ST. 28

FOR SALE — 1 HORSE, HARNESS AND rubber tired buggy, used 2 months ... no answer. Room 358, NADEAU HOTEL.

FOR SALE — FINE DRAFT TEAM OF dapple gray horses of about 2800 lbs., ... also 1300-lb. horse and express ... cheap. 1219 EASTON ST. 28

FOR SALE — CHUNKY BROWN HORSE, ... sound and gentle; weight about ... true to pull, suitable for ranch or ... today. 311 E. FIFTH. 26

FOR SALE — CHUNKY BROWN MARE, 7 ... fat and good looker; has been ... two years; about 1000 lbs.; this ... price $85. 1705 S. GRAND. 28

FOR SALE — THE MOST STYLISH AND ... saddle pony in town; 6 years ... sound and gentle; price ... 708 S. GRAND AVE. 28

FOR SALE — CHEAP, HORSE; LITTLE ... just now, but good worker; ... no use for this horse; will sell ... FIGUEROA ST. 28

FOR SALE — SORREL HORSE, 6 YEARS; ... gentle and city broke; well city ... 1200; will stand with weight. ... S. GRAND. 28

FOR SALE — BAY HORSE, 8 YEARS OLD, ... very cheap or will exchange for ... delivery horse at PASTE FACTORY, ... W. Second st. 27

FOR SALE — BAY MARE, 5 YEARS OLD, ... color bay; has animal for ... work, guaranteed sound. 1242 ... 28

FOR SALE — 2 LARGE BAY HORSES, ... to pull in any harness, weigh ... $300 for pair, or will separate. ... 26

FOR SALE—NICE BAY HORSE, 5 YEARS ... hands high, weight 1100 pounds, ... and gentle for lady to drive. ... 28

FOR SALE—1 HEAD OF MIDDLE AGED ... from 900 to 1300 lbs., in good condition, ... to $200 a span. 1530 CENTRAL ...

FOR SALE—A PERFECT SADDLE HORSE, ... suitable for polo or for a ... Address L, box 125, TIMES OFFICE. 28

FOR SALE—OR TRADE, A FINE BUNCH of ... cows, fresh in 10 to 30 days. ... 246 S. Los Angeles st. 28

FOR SALE — 2 LARGE BLACK MARE, ... gentle, double or single; perfectly ... $85. 246 E. 29TH. 28

FOR SALE—1 LARGE STYLISH CHESTNUT ... Victoria, harness and livery. Apply ... CARLE, 930 W. 22nd st. 1

FOR SALE — FRESH JERSEY HOLSTEIN ... 6 gallons; will sell at a bargain; 540 ... WALL ST. 28

FOR SALE — BEAUTIFUL PONY, SHETLAND ... young, rich bay, $60. 5701 ... AVE.

FOR SALE — ONE PAIR OF HEAVY ... PICO LUMBER CO., 18th and ... 26

FOR SALE — HORSE, WAGON, HARNESS; ... harness; must be sold. 721 S. ... 26

LIVE STOCK FOR SALE—
Horses, Mules, Cattle, Etc.

FOR SALE — 1200-LB. SORREL HORSE, 9 years old; sound, fat, chunky built; true to pull; price $85; also 1150-lb. bay mare, 5 years old; fat, sound, true to pull, city broke; price $75; also 7-year-old bay horse, weight 1050 lbs., sound, city broke, rangy built; price $60; also good cheap mare, call today in rear 719 S. HILL ST. 26

FOR SALE — SPAN OF MULES, 1800 LBS., 7 and 8 years old; sound and good travelers; can road along 8 to 9 miles an hour; just came up from San Diego; will sell cheap for cash or trade for good driver. Call at 835 S. GRAND AVE. and ask for Mr. Sherman's team. 26

FOR SALE—MY 9-YEAR-OLD, 1200-LB. BAY surrey horse, handmade harness and 2-seated carriage; this outfit, which have used in family for 2 years, will be sold very reasonable. It will pay you to look this up. Call between 9 and 12, 906 S. BONNIE BRAE. Phone E1477. 24

FOR SALE — YOUNG, SOUND HORSES, well broken, single and double, weighing from 1000 to 1500 pounds, good horses for all purposes at reasonable prices; representations guaranteed. McLELLAN, 942 S. Los Angeles st. Phone Broadway 4283. 29

FOR SALE — NICE GENTLE WHITE horse, about 1050 lbs., 7 years old; good to work single or double; I have sold my butcher route and have no more use for this horse; will sell cheap for cash today. 1201 SUNSET BLVD. 26

FOR SALE—A DANDY SORREL SADDLE mare, fancy single-footer, 8 years old, weighs about 900 pounds, very gentle and suitable for ladies to ride; no dealers need apply. Call mornings between 9 and 12, 1032 COLTON ST. 29

FOR SALE — GOOD TEAM OF MARES, weight 2400 lbs.; sound and gentle and true pullers, fat and well matched; blocky built; have sold my ranch and want to sell my team and harness. Call 1780 S. GRAND. 26

FOR SALE — OR RENT, 10 HEAD OF ALL-purpose horses, from 900 to 1300 lbs. and 4 to 10 years old; all are sound and good workers; also one big work team, 2600 lbs.; price $100; a snap. 825 S. GRAND AVE. 29

FOR SALE — SORREL HORSE, 6 YEARS old; good roadster; gentle; broke to ride; weight about 1200; also 1 sorrel pony, 5 years gentle for children; also pinto pony. Call and see OWNER, 311 E. Fifth. 26

FOR SALE—A GOOD WORK HORSE CHEAP, weight 1200, 8-year-old, San Pedro Inter-Urban car to Slauson, first house west of Vermont. MOUNTAIN VIEW POULTRY RANCH. Phone South 3717. 26

FOR SALE — OR TRADE, TOPPY LITTLE 900-lb. sorrel driving and riding horse, 5 years; rubber tire runabout, almost new; sell cheap or exchange for large horse or cows. 1214 W. 24TH. West 2003. 26

FOR SALE—JUST ARRIVED WITH 12 head of large 4 and 5-year-old mules, all sound and gentle; also 1 head of work and driving horses, thoroughly broken. JAMES PALMER, 407 Aliso st.

FOR SALE — OR TRADE 4-GALLON JERSEY-Durham, fresh, rich, cheap; also 5-gallon Guernsey, fresh, fine butter cow, $35; want horse or smaller milker and difference. 1214 W. 24TH. West 2003. 26

FOR SALE — LARGE FAMILY HORSE and trap and harness, cheap for cash. Phone Home E3858, or can be seen at fourth house south of Prospect ave. on west side of Rosetta st., East Hollywood. 27

FOR SALE — GOOD CHEAP TEAM OF ranch horses, weight 2330 lbs.; sound, fat, chunky built, true to pull, single or double; city broke; price $140, for team. In rear 719 S. HILL ST. 26

FOR SALE — GOOD TEAM OF HORSES, weight 900 lbs., 6 and 7 years; sound and gentle; well city broke; suitable for driving or delivery; price $125. Call today, 1705 S. GRAND. 28

FOR SALE—A FINE PACING MARE, 7 years old. 4334 VERMONT AVE. 26

FOR SALE — LARGE BLACK MARE, price $30. Apply 811 CENTRAL AVE. 26

FOR SALE—FINE JERSEY COW. Inquire 290 W. 41ST. S. 388. 27

LIVE STOCK FOR SALE—
Poultry, Birds, Dogs, Etc.

FOR SALE — FOR A SHORT TIME WE offer a few pens of mated working Homers, 20 pairs in each pen at $20 per pen. PACIFIC SQUAB RANCH, Hollywood P.O. Take Colegrove car to Western ave., go north 2 blocks and east ½ block. 26

FOR SALE—STANDARD-BRED GOLDEN Buff Orpington cockerels, 7 months old; prices reasonable. 'Phone South 740. 149 W. 42D ST. 27

FOR SALE — WHITE AND SILVER PENciled Wyandotte eggs; also stock. PHONE W. 3234. 1

FOR SALE—137 CYPHERS INCUBATOR, $25. SCHLOESSER, Schloesser Terrace, Franklin, Hollywood. 29

FOR SALE — A FINE SCOTCH COLLIE. See him at 1029 W. 39TH. Phone West 4. 28

LIVE STOCK WANTED—
Of Various Kinds.

WANTED — WILL TRADE GOOD LOT IN first-class tract near 60th and Figueroa sts.; this tract has just been completed with cement sidewalks, curbs, oiled streets, water piped, etc.; for a good young heavy team of mules or horses with wagon and harness complete; will make you a good trade. ADAMS, 600 Grant Bldg., Fourth and Broadway. Tel. Main 1917, Home 1... 25

WANTED—WE WANT A GOOD HORSE and light runabout for collector's use; will trade a good piano for the right kind of outfit. GEO. J. BIRKEL CO., 345-347 S. Spring. 27

WANTED—TO BUY 4 HORSES, 1000 TO 1200 lbs., must be fair roadsters and cheap. A. J. RUTLEDGE & CO., 311 Tajo Bldg. 28

WANTED—TO BUY FOR SPOT CASH, ALL kinds of horses. Phones West 2324, HOME 24534. I will call. 29

WANTED — YOUNG JERSEY COW, GENTLE. Phone South 2519, 677 E. 46TH ST. 27

LIVE STOCK EXCHANGE—
What Have You?

FOR EXCHANGE — 1 GOOD DELIVERY horse; will exchange paint and varnish. Inquire 60th and Ascot. NATURAL PAINT & VARNISH CO. 28

LOST, STRAYED, FOUND—
And Stolen.

LOST—POCKETBOOK CONTAINING PAPERS and receipts of no use to anyone but owner, and bearing name, Gill Mead. Lost between 25th and Vermont and Westlake Park. Return to 531 S. SPRING ST., Gem Furniture Co., and receive reward. 26

LOST—SATURDAY AFTERNOON, IF PARTY that picked up 2 rings from window in ladies' parlor on third floor at Jacoby's would return them to WRAPPING DESK, will receive reward of $5. They belong to an employee.

LOST—OR STOLEN—FROM BIMINI BATHS last Sunday, small Scotch Collie pup, about 4 months old, black, white and sable. Liberal reward will be given for return. Home Phone EXCHANGE 193.

LOST—GOLD BRACELET, INITIALS O. TO A. inside; garnet and pearls; valuable as keepsake from dead friend. Suitable reward. Address R, box 155, TIMES OFFICE. 28

LOST — LARGE BROWN ENVELOPE marked "Ramey job," includes contract for different parties. Please return to J. B. MITCHEL & CO., 412 Douglas Bldg. 27

FOUND — GREYHOUND. OWNER MAY have same by proving property and paying for this add and trouble. 850 ORTEGA ST. Phone South 5196. 26

LOST—A BOSTON TERRIER, TAN AND white markings, small, stocky build; name is Togo. Return E. H., 923 W. 28TH, receive generous reward. 27

LOST—BLACK GRIP, CONTAINING FULL silver set, lettered H. E. A. $10 reward by returning to THE BACHELOR, 320 W. Fifth st. 28

LOST—LADY'S GOLD WATCH, NO. 5,661,692, at or between Hamburger's and Fourth, or Maple ave. car. 413 E. 43D. Reward. 26

LOST—LEFT ON GARVANZA CAR SATURday, dark gray coat 3-4 length. Return to 602 HELLMAN BLDG. Reward. 26

LOST—A GOLD KINDERGARTEN PIN, "E. M. M., '99," on back. Reward. Return to 303 CURRIER BLDG. 26

LOST—GRY ETON JOCKET ON MIRAMAR street, Burlington or 6th. Please return to owner to 314 WEST PICO. 26

LOST—GOLD CLUB PIN, WITH CHINESE characters. Return to 234 H. W. HELLMAN BLDG. and receive reward. 26

LOST—GOLD CRESCENT STICK PIN, SET with pearls. Return to cashier, EXAMINER OFFICE. Reward. 26

FOUND—OCT. 20, GRIP ON SANTA FE ave., have the same paying for add. 1725 NEWTON. 26

ATTORNEYS—
And Counselors at Law.

LOS ANGELES LAW AND COLLECTION CO.; no fee without success; consultation free; estate settled, marriage laws, damage suits, liens, etc. Attorney and notary. 515 GRANT BLOCK, Fourth and Broadway.

CLARA SHORTRIDGE FOLTZ, Attorney at law. General practice. Merchants Trust Co. Bldg., rooms 722 and 723.

DETECTIVE AGENCIES—
And Detectives.

ELMS' DETECTIVE AGENCY—Will undertake all proper detective business intrusted to it by railroads and other corporations, banks, mercantile houses, attorneys or private individuals. Correspondents in all the principal cities of the United States and Europe. Offices, WILSON BLK., First and Spring, Los Angeles.

PHYSICIANS—
With Offices and Hours.

DR. CARTER'S MONTHLY REGULATOR is the only remedy that never fails to relieve the most obstinate monthly irregularities in a few hours. It will not injure the most delicate woman, and is POSITIVELY GUARANTEED in every case. Ladies are cordially invited to call and consult free of charge, a regular graduate physician of 25 years' experience in treatment of monthly irregularities, sterility, change of life, cancer and all diseases peculiar to women, by improved methods, without resorting to painful and dangerous operations. PAINLESS CHILDBIRTH assured. Ladies wishing to remain under the doctor's personal care will be received in their private home, supplied with trained nurses and every convenience for the safety and comfort of patients. All who have been unsuccessfully treated by other physicians are specially invited to call or write. Consultation free and strictly confidential. Hours 9 a.m. to 8 p.m., Sundays 10 to 12 a.m. DR. AND MRS. CARTER, 304 Mercantile Place, over 543 S. Spring st. Home 'Phone 9080. Main 4570.

DR. WILLIS, SPECIALIST FOR WOMEN. Registered under California laws; 12 years in Los Angeles; graduated female assistant; satisfaction guaranteed in all woman's diseases and complications from whatever cause. Strictly first-class sanitarium with trained graduated nurses. Fees $2 and up, payable when patient is satisfied that my treatment will be successful. Consultation free of charge. Hours 9 to 4. Home phone 532 for appointment outside of office hours, day or night. ROOM 211, 302½ S. Broadway.

S. DANIELSON, M.D., SAFE SPECIALIST. MEN, WOMEN AND CHRONIC DISEASES. I cure varicocele, hydrocele, rupture, female weakness, kidney, nervous, pelvic, stomach, liver catarrhal, skin, blood, private all chronic diseases and constipation. Free medicine. Most reasonable fees, $2 and up, according to your ability and work to be accomplished. Home phone A8492. 161½ S. BROADWAY.

A—MRS. DR. NATHAN, GRADUATED AND licensed ladies' specialist, treats all ladies' complaints successfully, an entirely new method; guaranteed sure cure for ladies who are childless, also irregularities; no instruments used; take ladies before and during confinement; best motherly care; infants adopted; $15 confinement, $5 room and board at my private residence, 1256 S. GRAND AVE. near 14th st. Home phone 2366.

DR. HOWARD, WOMEN'S SPECIALIST IN female troubles, irregularities and all diseases peculiar to women, by improved painless methods; cure guaranteed or no charge, fee $10; consultation free; 37 years' successful experience. Ladies who have not been cured by treatment elsewhere please call, and success assured. No drugs nor painful operations. Hours 10-8. 521 S. FIGUEROA, nr. 6th.

THE TOY KEE HERB CO.—INCORPORATED. CHINESE HERBS AND MEDICINE FOR ALL CLASSES OF AILMENTS FOR SALE. CONSULTATION FREE. 630 S. HILL ST., L. A., CAL. HOME PHONE 9021. FEMALE AILMENTS A SPECIALTY.

DR. HAIGH, FORMERLY RESIDENCE physician Manchester Hospital, England; treats piles, tumors, varicocele, and cancer without the knife, chronic diseases of both sexes, irregularities, blood and skin diseases, etc. 340 BYRNE BLDG., Third and Broadway.

RELIEF FOR WOMEN; DR. DU MAUR cotton root compound; only reliable monthly regulator that gives universal satisfaction. Recommended by physicians who desire results. Sent to any address; price $2. DR. DU MAUR MEDICINE CO., South Pasadena, Cal.

LADIES TAKE NO CHANCES; VISIT THE reliable SEVEN CALIFORNIA SISTERS' REMEDY CO., Leading Pacific Coast specialists. With our new, improved painless method positively every case is guaranteed or no charge. Consultation free. 636½ South Main st. 30

DR. SOMERS, SPECIALTY DISEASES AND irregularities of women, nervous and chronic diseases of either sex; 36 years' practice. 222-224 CURRIER BLDG., 212 W. Third st., between Spring and Broadway. Home 5166.

DR. E. E. EADS, SPECIALIST IN FEMALE diseases and irregularities; specific blood poison in every form permanently cured. 254 S. Broadway. Home 4180.

DR. BONESTEEL, 1228 S. HILL, CURES rheumatism, neuralgia, all chronic diseases by electrical vibration; no drugs; consultation free.

DR. REBECCA LEE DORSEY, SUITE 6??, Pacific Elec. Bldg. Women's and children's diseases, obstetrics. Hours 1-4 p.m. Tel 1227.

DR. BAHRENBURG, FEMALE DISEASES, monthly irregularities, stricture, blood, skin and private diseases. 403 S. BROADWAY.

LONG AND SUCCESSFUL PRACTICE; EXperience, competent ladies' specialist; strictly reliable; cases guaranteed. MRS. WOODS. 534½ S. Broadway. Hours 10 to 5.

OSTEOPATHY AND NATURAL TREATments. DR. FERRAND, 217 Mercantile Place, 1 to 4.

JULIEN MACRAE, ELECTRICIAN, MENtal and nervous diseases. 1030 S. HOPE ST. Home 4004.

DR. TAYLOR—FEMALE SPECIALIST AND obstetrics. Over Belasco Theater, Main st.

DR. PRITCHARD RECTAL, FEMALE AND chronic diseases. 403½ S. SPRING.

DR. LANE & CO., SPECIALISTS, 230½ S. Spring st., over Santa Fe offices.

REGISTERED WOMAN PHYSICIAN FOR women. 212 S. B'WAY, room 1, Phone 2577.

NURSES—
With Experience.

MALE NURSE WILL GIVE SERVICES BY hour, daily, or attend for night duty. 'PHONE SOUTH 1367.

MUSICAL INSTRUCTION—

VOCAL TEACHER FROM BOSTON DESIRES A FEW MORE PUPILS. VOICE PLACING A SPECIALTY. ADDRESS R, BOX 16?, TIMES OFFICE. 28

MUSICAL INSTRUCTIONS, PIANO LESsons given free by experienced teacher to limited number only, to become acquainted in Los Angeles, best method. Address MRS. S. G. ALLYN, general delivery. 27

VINCENT LEON, MANDOLINIST AND teacher; music furnished for all social functions. 334 BLANCHARD HALL. 27

GOVERNMENT LANDS—
And Land Scrip.

WE WANT 50 FAMILIES TO TAKE UP government land for practical poultry raising; it will cost you $1 an acre for locating. SOUTHERN CALIFORNIA REAL ESTATE INVESTMENT CO., 603 Pacific Electric Bldg. E. F. J. Ottarson, manager Land Department.

FOR SALE—GOVERNMENT LAND LOCATed, fine soil, close to R.R. and town, your chance to get a home; price $50 for 160 acres. ROBERTSON AGENCY, 123 S. Broadway. 26

DRESSMAKING—
And Dressmakers.

PARISIEN PARLORS, TAILORED SUITS and skirts. Perfect fit guaranteed; terms reasonable. 1350B S. FIGUEROA. 'Phone A4243. 1

THE STAR PLAITING AND RUFFLE CO., accordion, sunburst and knife plaiting, fluting, pinking and steam sponging. Skirts plaited 50 cents. 452½ S. BROADWAY. 30

PACIFIC DRESS PLEATING CO., BUTton factory; latest sunburst skirt, $1.50; cut free. 244½ S. BROADWAY

MUSICAL INSTRUMENTS—
For Sale, Exchange, or Wanted.

A CARLOAD OF STANDARD MAKE UPright pianos—Owing to a controversy the manufacturers have instructed us to dispose of them, retail at wholesale prices, about half the regular price. COMMERCIAL WAREHOUSE CO., 620 Mill st. Take Vernon or Mateo st. cars. 28

FOR SALE—$400 MAHOGANY UPRIGHT grand piano, standard make; will sacrifice for less than half value. 622 W. 18TH.

FOR SALE—$450 UPRIGHT BROOKS piano, a fine one for $175 cash, if sold at once. Call 812 W. 22ND. 27

F. W. KRINGEL, PIANOS AT LOW PRICES. 845 S. SPRING. Broadway 1558, F8126. 28

TYPEWRITERS—
Of Various Makes.

THE UNDERWOOD STANDARD VISIBLE typewriter. FOWLER BROS., Agents, 221 W. 2nd st. 3

YOST TYPEWRITER AGENCY. All makes Standard Typewriters for sale or rent. Large stock to select from and prices the lowest. THE LOS ANGELES TYPEWRITER EXCHANGE, 128 S. Broadway. Home A5013; Sunset Main 2969.

FOX TYPEWRITER AGENCY. BLICKENSDERFER TYPEWRITERS, REPAIRS, RENTALS, SUPPLIES. METCALF & WILSON (Inc.) 122 N. B'way.

FOR SALE—TYPEWRITERS; ALL KINDS bought, sold, rented; expert repairing. TYPEWRITER EXCHANGE, 304-306 Wilcox Bldg. Home 6486. Main 5524.

FOR SALE — FISHER BILLING TYPEwriter, practically new; will sell for cash. Address L, box 132, TIMES OFFICE. 28

MINING—

WANTED—YOUNG MAN, WITH EXPERIence in mining and willing to work. We open up our mines with tunnel; near Los Angeles; machinery on way; stock now 1c a share; last opportunity at this price. W. J. RODGERS & SON, 223-5 Stimson Bldg.

A GENTLEMAN HOLDING SEVERAL thousand shares in first-class mining company with 3 free milling gold bearing properties, needs a little ready money and will sell a few hundred shares at away below the market value. For particulars address M, box 43, TIMES OFFICE. 26

IF YOU WANT TO MAKE MONEY OR ARE seeking information regarding Nevada mining stocks, write us for our market letter. Sent free on request. PATRICK ELLIOTT & CAMP, bankers and brokers, Goldfield, Nev.

AN EXPERIENCED PROSPECTOR, ARranging for an early trip, would like to meet parties interested who could advance the grubstake. Address M, box 100, TIMES OFFICE. 29

WANTED—WILL GIVE 50,000 SHARES OF incorporating expenses for new company; have 2 rich mining claims; lifetime opportunity. P.O. BOX 233, Station C.

SHARES IN GOOD CLAIMS, SIGNAL MINing district, for work and little cash; good values showing. Address R, box 188, TIMES OFFICE. 26

FOR SALE — A FIRST-CLASS OPENING in a mining deal on ground floor basis. $250. COAST REALTY CO., 221 Johnson Bldg. 26

WANTED — TO BUY MINING STOCKS, will loan on stocks. Address R, box 129, TIMES OFFICE. 26

IRVING & CO., GOLD REFINERS AND ASsayers, cash for bullion. 119 N. MAIN ST.

BAVERSTOCK & STAPLES, 223 W. FIRST, Assayers. Properties sampled. No students.

ASSAYING

A. J. MORSE, ASSAYER, ANALYTICAL chemist. Properties examined. 409 N. Main.

WADE & WADE CO., 415 E. FIRST. Assaying, analysis, cement tests, etc.

IRVING & CO., GOLD REFINERS AND ASsayers, cash for bullion. 119 N. MAIN ST.

CHIROPODISTS—
Manicures and Hairdressers.

DR. HOWELL, CHIROPODIST, SUITE 20-21, RAMONA BLDG., 303½ S. Spring st. 28

EDUCATIONAL—
Schools, Colleges, Private Tuition.

PRIVATE TUTOR, UNIVERSITY OF Michigan graduate, Normal School teacher, takes advanced and lower grade pupils. Successful experience. Best references. MRS. M. C. COLVER, Hotel Cumberland. Both 'phones. 29

A THOROUGHLY QUALIFIED TUTOR, governess, foreign language teacher, bookkeeping teacher, promptly supplied you without commission charge. BRIGGS PRIVATE TUTORS' AGENCY, 236 S. Grand ave. Phone Home 5083. 26

PRIVATE LESSONS IN SPANISH BY CAStillian lady. HOME PHONE 7834. 27

SPANISH OR FRENCH SPOKEN IN THREE months; new method. P.O. BOX 440.

PATENTS—
And Patent Agents.

TOWNSEND, LYON, HACKLEY & KNIGHT, patents and trade-marks obtained in all countries. Patents and trade-mark suits in all courts. MERCHANTS' TRUST BLDG., 207 S. Broadway. Home 8391, Main 9129.

HAZARD & HARPHAM, PIONEER PATENT agency, Citizens' Nat. Bank Bldg. Book free.

JAMES R. ROGERS (EX-EXAMINER U. S. Patent Office.) Patents, 4— Byrne Blk., L. A.

DENTISTS—
And Dental Parlors.

SCHIFFMAN DENTAL CO.—207 N. Spring st. Painless extracting, filling crown and bridge work, flexible rubber plates. Pure gold fillings, 75c up; all other fillings 50c up; cleaning teeth, 50c up; gold crown and bridge work, $5 up; rubber plates, $5 up. Also open evenings and Sunday forenoons.

PEOPLE'S DENTAL PARLORS, 229½ S. Spring. All work painless, guaranteed, and prices only a trifle more than cost of material used. Come and see and be convinced.

MACHINERY—
And Mechanical Arts.

PIONEER BOILER AND MACHINE Works; boilers, steel tanks, steel trusses, boiler repairs; have a number of good second-hand boilers, engines, steam hoists, traction engines, etc. PALMETTO AND CAROLINO ST.

HOTEL AND RESTAURANT RANGES AND kitchen extras of every description. WASHINGTON IRON WORKS, Sacramento and Wilson. Mateo st. car. Home A 1621 or Main 4079.

WANTED—TO BUY A ROAD TRACTION engine and several flat cars, give size, make, price and where same can be seen. IRA D. McCOY, 230 Mason Bldg., city. 27

STORAGE—
All Sorts.

TO LET — SEPARATE IRON ROOMS, $2 per month; trunks, boxes, 25 to 50 cents; 'phone for our large vans when you move. COLYEAR WAREHOUSE CO., 417 San Pedro st. Office, 324 S. Main. 'Phone Main 1117. Home 2154.

BOILERS—
And Boiler Works.

L. A. BOILER WORKS, MFRS. OF BOILers and tanks; special attention to repair work. 119 REDONDO ST. Tel. M. 2232, H. 1839.

CAL. BOILER WORKS, MANUFACTURERS of boilers and tanks. Repair work a specialty. 238 GUIERLOA ST. Home 1497, M 7681.

OIL PROPERTY—

FOR SALE—CHEAP, 18 ACRES WITH 800-foot oil well, also tanks and machinery, territory, 75 barrels, reason, have no knowledge. Address R, box 105, TIMES OFFICE.

Prisoners for Debt.

Some remarkable figures relating to imprisonment for debt are given in the last published county court return. During 1905 the total number of debtors imprisoned on judgment summons in the county courts was 11,405, and of these no fewer than 7831 served their full term. Both figures have been steadily rising since 1900, when the committals numbered 7800, and 4692 of the prisoners served the full term. This increase, moreover, has been out of all proportion to the increase in the number of the judgment summonses heard.

Another instructive feature of the return is the amazing disparity it exhibits in the practice of different judges. For instance, in Durham, etc., 19,670 actions were determined, and the number of debtors imprisoned was 28; while in York, Ripon, etc., where the actions numbered 22,296, no fewer than 471 debtors were imprisoned, 243 of them serving the full term.—[London Truth.

Useless to Explain.

Jim Jackson was brought before a western judge, charged with chicken stealing. After the evidence was all in, the justice, with a perplexed look, said:

"But I do not understand, Jackson, how it was possible for you to steal those chickens when they were roosting right under the owner's window and there were two vicious dogs in the yard."

"Hit wouldn't do yer a bit o' good, jedge, for me to 'splain how I kotched dem chickens, fer yo' couldn't do hit yerself ef yer tried it fohty times, an' yer might get yer hide full er lead. De bes' way fer yer to do, jedge, is jest ter buy yo' chickens in de market."

DUTY PROJECT REJECTED.

PARIS, Oct. 25.—[Exclusive Dispatch.] The Budget Committee has rejected the project of M. Poincare, retiring Minister of Finance, to impose a duty of 20 per cent. on objects of art and collections whose production date prior to the nineteenth century.

If You Want to Go East C. Haydock, Agent Illinois Central R.R. 118 W. Sixth.

Painful burns, any sore or skin hurt quickly healed by Satin skin cream. 25c.

MENTHOL Cough Syrup. Best for irritating throat coughs. All Sun Drug Stores.

SKYSCRAPER fire at Venice. Hallowe'en.

GIGANTIC fire-tower. Venice. Hallowe'en.

Big conflagration. Venice. Hallowe'en.

WAR MACHINE IN GERMANY.

The Recent War Maneuvers Held in Silesia.

Six U. S. Army Officers the Kaiser's Guests.

Strenuous Life Lived by All in Attendance.

[Chicago News:] Ninety thousand troops of the Kaiser's army—foot, horse and artillery—have been charging and galloping over the blossoming cabbage fields, potato beds and pumpkin farms of Silesia for the past four days in as near an imitation of real war as "maneuvers" make possible. A "red" army of invaders—an army corps and a cavalry division strong—advancing theoretically on Berlin, via Breslau, from Austria or Russia, has been magnificently vanquished by the defending army of "blue"—two corps and a cavalry division strong—but not until after the "enemy" had executed a number of daring and costly attacks and retired, defeated but not crushed. If the cabbages, potatoes and pumpkins had been trod upon by genuine invaders it would, of course, have been the "blue" army's duty to pursue and destroy the "red" enemy, but the last day's fighting took place in a relentless rain and windstorm, and the Kaiser, who had himself weathered the entire week's strenuous campaign, took pity on the overworked and bedraggled troops in the saddles and the trenches, and ordered operations brought to an abrupt close. Victor and vanquished greeted the "stack arms" signal, hoisted from a captive balloon high above the battlefield, with tremendous relief, for these maneuvers have been the most grinding on officer, private and horse that the German general staff has ever organized. It was not war, but its physical exertions were warlike in their reality.

ON HISTORIC GROUND.

Truly historic ground was chosen for this year's mimic campaign. The glorious hills and valleys and plains in which this corner of Silesia abounds seem to have been designed by nature for a battleground. Away back in the thirteenth century, in 1241, Duke Henry II of Silesia, at the head of 30,000 Germans and Poles, dealt an annihilating blow to the horde of 450,000 Mongols bent on swarming across Europe. The Asiatics stormed the castle of Liegnitz in vain and subsequently met with such a reverse on the field of Wahlstatt, the center of this week's operations, that they abandoned forever the purpose of conquering a foothold in the occident.

This vegetable province, therefore, became Europe's first bulwark against the "yellow peril" of the long ago and the imaginative Kaiser, who is the patentee of the "yellow peril" of this age, may have chosen the Liegnitz region for sentimental reasons. Or he may have wished to see a full seventh of his mighty standing army at work here because the country was the scene of Frederick the Great's operation against the Austrians in the Seven Years' War, in the course of which the old Hohenzollern warrior beat them decisively at Liegnitz in 1760. Or William may yet have had the glories of the Napoleonic period in memory, for here, too, in the "battle on the Katzbach," in 1813, Field Marshal Blucher, coöperating with the Russian general, Sacken, met and defeated Marshal Ney and accomplished the first of the series of overthrows that led to Napoleon's crushing disaster a month later at Leipsic.

AMERICAN OFFICERS INVITED.

The maneuvers of this year have a special interest for America, because the Kaiser invited six officers of the United States army to be his guests during their progress — Brig.-Gens. Barry and Duvall, Maj. Kuhn of the Engineer Corps, Capt. Biddle, our keen military attaché at Berlin, and Capts. Schumm and Traub. Gen. Barry and Maj. Kuhn's reports to the War Department ought to be highly instructive, for they were, respectively, our attachés with the Russian and Japanese armies before Mukden. This week they have enjoyed unique opportunities of watching Europe's most highly-developed military machine at work in the light of the lessons of the late war in the Far East, and their comparisons are bound to be spicy.

The American officers, conspicuous in their workmanlike khaki field uniforms, were attached to the Emperor's glittering staff of generals, colonels and court functionaries, and accompanied him everywhere throughout the week's fighting. The maneuvers are arranged primarily for the instruction at practice of the participants, but largely for the edification of the Kaiser and his guests, who are always escorted to points where the show can be watched to the best advantage. The Emperor is fond of the picturesque side of war and delights in dashing cavalry attacks, heroic infantry charges along a wide front and pyrotechnic artillery duels that set the heavens rumbling. All these, in plenty, have been stage managed for him and his guests this week, and, although foreign observers were inclined to think, with the French general who exclaimed, when the British light brigade, immortalized by Tennyson, rushed "onward" into the teeth of the Russian artillery at Balaklava, that "it was not war," they unanimously agreed, as did the French general, that it was yet "magnificent."

STRENUOUS LIFE FOR GUESTS.

The Kaiser provides fine entertainment for his maneuver "company," but he also imposes upon them a degree of strenuosity some of them are not likely to soon forget. The Emperor is up every morning at 4 o'clock during maneuvers and his guests are required to be equally energetic. At 5 everybody is on the battlefield and in the saddle, prepared for a siege of from seven to ten hours—rain or shine. His Majesty's guests this year were put up at a hotel in Breslau, thirty miles from the theater of operations, which they reached each dawn by special train, after piling out of bed along about 3 o'clock. Add to this ordinarily gruelling habit eight hours' hard riding the day before, ending up with banqueting festivities of long-staying qualities, and you have a faint conception of what it means to accept Imperial William's bounteous hospitality in maneuver time. The Duke of Connaught, the King of Saxony, Archduke Frederick of Austria, Prince Leopold of Bavaria, Winston Churchill, the aggressive young half-American Under Colonial Secretary of England, Gen. Ian Hamilton of Boer-war fame, and a host of minor European royalties and military personages, were the Emperor's guests this week, and a fagged, hollow-eyed, sleep-requiring lot they were for the most part when "hostilities" came to an end.

PRINCESS AT MANEUVERS.

Two figures were conspicuous by their freshness and apparently imperishable energy—the Kaiser himself and his sister, the hereditary Princess of Saxe-Meiningen, herself a colonel in the Prussian army and a most ardent cavalrywoman. In modest riding habit she "did" the week's operations from start to finish, up with the earliest and at the front till each day's end. Two ladies-in-waiting and a general accompanied her, but she was the most vigorous and least worn of them all. One of the American officers, who shall remain nameless, shouted, "Me to a rest cure" as he passed the Daily News' maneuver motor car last night, bound for a "civilized sleep," as he put it. That pretty well summarizes the condition in which the Kaiser's maneuver guests are generally left.

THE OTHER FOOL HAD IT.

How a Klondike Quarrel Caused an Equal Division of Everything Owned in Common.

According to Capt. J. C. Castner, Fourth Infantry, of Fort Thomas, Ky., the Klondike is the greatest place in the world for disagreements. Few men ever went there as partners and came back together. They no sooner arrive than they begin to quarrel about trivial things. "A remarkable incident of this peculiar condition," Capt. Castner is quoted as saying, "was witnessed by our exploring party, which was in the Yukon country several years ago. Members of our party noticed what appeared to be a small boat coming around a curve in the river, about a mile above camp. The current was very swift and the craft was whirled from one bank to the other. It was constantly rocking and seemed as if it would sink any moment. As the boat drifted nearer to the camp the man inside began to maneuver to make a landing. After working for a time he finally succeded in making his strange craft fast. It could easily be seen that he had only half of what was once a boat. Over the open end he had nailed a barrel head, and water was coming into the boat rapidly. Only part of one paddle was left. He had two and one-half loaves of broad. In fact, everything he had was in halves. Without saying a word, the man came up the bank. 'What's the matter?' one of our party asked. The man did not look at his questioner, but glanced up the river and said: 'Nothing; the other fool is coming down the river, too, but he has the stern end of the boat.' The northern cold freezes all the streams of human kindness and arouses suspicion."—[Army and Navy Journal.

OWNERSHIP BY CITY DEAD ONE.

Citizens of Toledo Repudiate Dreams of Faddists.

One and Half Millions Lost on Municipal Gas Plant.

Political Grafters Fail to Sell Garbage Crematory.

[SPECIAL CORRESPONDENCE OF THE TIMES.]

TOLEDO, Oct. 21.—Notwithstanding the fact hat Toledo is the home of one of the most ardent supporters of municipal ownership, the late Samuel F. Jones, and notwithstanding the fact that most of the present city officials are ardent admirers of him and his priciples, municipal ownership seems to be a dead issue here.

This statement is made in view of the fact that within a year no less than three municipal ownership propositions have gone by the board. One of them was defeated at the polls by the people, another was nipped before it became much of a reality, and the third was emphatically stopped by the Board of Public Service but a few days ago.

The most recent proposition which was so emphatically rejected, was a proposition made by certain officials of the Toledo Reduction and Fertilizer Company to the Board of Service, which had for its culmination the purchasing of the plant by the city.

This plant has a contract with the city by which the city must give it all the garbage collected within the city limits. The company was incorporated by a crowd of politicians, and it is asserted with considerable authority that the original plan was to form the company and then force the city to buy it. But before this deal became possible, internal dissension arose, through an attempt, it is said, to oust Isaac Gerson, a large stockholder and general manager, from his position, and install in his place one of the politicians in the ring. Gerson saw the tide changing and threw the property into the hands of a receiver.

WON'T BUY THE PLANT.

T. R. Cook was appointed and last Saturday he had an interview with the public servers. Immediately after that interview the board issued a statement that under no considerations would they purchase that plant and conduct it as a municipally-owned property. Joseph Jackson of the board when asked what would be done with the garbage if the plant was closed and the city did not purchase, said: "Never you mind. We'll take care of it. We certainly won't buy the plant." And he gave as the excuse a statement that many persons living near the plant objected to the stench rising from it.

But back of this statement it is believed lies a more powerful influence. It is the influence and bad odor which emanated from the emphatic failure of the municipal natural gas plant which cost Toledo taxpayers in round figures $1,500,000. Ever since that publicly-owned plant was buried the question of municipal ownership has been handled delicately in Toledo.

Its greatest effect, however, was shown last year at the fall election, when the question of building a municipal electric light plant was hopelessly voted down by the people. Mayor Robert Finch who was up for reëlection, worked earnestly for months arousing public sentiment in favor of this proposition, and really made that the issue of his campaign. Figures galore were secured showing the vast savings of the proposition, how it would pay for itself in no time and all the other bright features of the subject—but to no avail. The necessary votes were not forthcoming, and the proposition passed to an early grave.

DEFEAT WAS HEAVY.

Next was the proposition to build a municipal ice plant. This proposition did not get far as the effect of the defeat of the light plant was heavy. When the ice trust was found guilty and its members sentenced to jail, independent companies were immedinately heralded. But prior to this and extending up to and through the trial of the ice men, was an effort to foist upon the people the question of a municipally-owned plant. In fact, as soon as the trust announced its boost in price the plans were laid. But only a few people could be interested in the deal, and the result was that an independent company, privately owned, was built, and is now in operation.

It was learned today that trouble seems to be the predominant feature in the municipally-owned garbage proposition in Milwaukee, and the news is that the directors in charge of that plant are coming to Toledo to inspect the garbage plant here, which is really a fine private proposition.

And the fact that the Milwaukee plant is not all sunshine and gold is a pleasant thought to the Public Service Board, who were wise enough not to fall into any trap to put Toledo's reduction plant in the municipally-owned class.

SEEDLESS TOKAY GRAPES.

New Variety Grown by Nursery Company at Niles—Smaller Than Old Tokay.

What is said to be the first seedless Tokay grape ever produced, has been successfully grown by the California Nursery Company at Niles. The nurseryman sent a small express shipment of the new grape to W. T. Roberts of the Producers' Fruit Company. In every way the grapes resemble the old Tokay, except that they are seedless. R. J. Hallett of the Producers' exhibited a fine large cluster of these grapes.

While the seedless variety is much smaller in size than the old Tokay, which is the usual case in producing seedless varieties, the seedless grapes are in shape, color and flavor exact miniature reproductions of the seeded variety.

The growers of the new grape say that they believe they can increase its size and improve it in every way. They are not growing it on an extensive scale as yet, but are awaiting to see how it is received by the growers.—[Sacramento Bee.

Cold Storage in Irish Bogs.

For long it puzzled me to know what the poachers did with the birds they shot in July. There is no cold storage in the north of Ireland, but they have discovered an excellent substitute. The birds are buried four feet or five feet deep in dry peat, and, I am told, come out perfectly fresh at the end of two or three weeks. When one remembers the "bog butter" dug out of the peat bogs in a comparatively fresh state, after being buried for probably 200 or 300 years, it is not difficult to believe that grouse might keep, under the same circumstances, for two or three weeks.—[Country Life.

HOWTH CASTLE'S QUEER CUSTOM.

[SPECIAL CORRESPONDENCE OF THE TIMES.]

LONDON, Oct. 1.—Last of his ancient line, the Earl of Howth, now in his eightieth year, is calmly awaiting the final summons, which cannot now be far off. At his country seat, Howth Castle, county Dublin, Ireland, the old family custom of having the gates thrown wide open during meal time is still observed. It has a picturesque origin.

In the courtyard of the castle, where the family has resided continuously for the last six centuries, there is an ancient yew tree, which is tended and propped up with the utmost care. A legend attaches to it that whenever a branch falls it portends the death of the head of the family. The superstitious peasantry in the neighborhood believe that just before the Earl dies, and the race becomes extinct, the entire tree will fall.

Howth Castle.

One Grace O'Malley, a haughty and powerful damsel, on her return from a visit to Queen Elizabeth in 1573, proceeded to Howth Castle. She found the gates closed, the family being at dinner. Thereat she took "great umbrage," seized the son and heir and carried him off to her own castle of Carrigahooley. She refused to release the lad until she had extorted a vow from Lord Howth, whereby he pledged himself, and all his descendants who should succeed him, to throw the gates of the castle wide open during meal hours.

The original surname of the Howth family was Tristram. Sir Americus Tristram in 1177 landed at Howth and defeated the Irish at Ivora. That battle was fought on St. Lawrence's Day. St. Lawrence was his patron saint. In gratitude for the victory for which he believed was indebted to the saint, he assumed the saint's name. Afterward, with Sir John de Courcy, he subdued Ulster. The huge two-handed sword which he wielded so effectually is still preserved at Howth Castle among a host of other family heirlooms.

FOREIGN TRADE IS GROWING.

Exports of Manufacturers and Food Stuffs.

Forms Sixty Per Cent. of the Country's Aggregate.

Exports of Raw Materials Show a Decline.

Manufactures and foodstuffs prepared for use now form 60 per cent. of our exports, against but 55 per cent. a decade ago, while articles in a natural state form but 40 per cent. of the exports, against 45 per cent. a decade ago. In the imports manufactures and foodstuffs prepared for use now form but 54 per cent., against 57 per cent. a decade ago, and articles in a natural state form 46 per cent., against 43 per cent. of the total imports a decade ago.

This statement is a summarization of the analysis of the exports and imports of the United States under the new grouping recently adopted by the Bureau of Statistics of the Department of Commerce and Labor, and applied to the records of our foreign commerce in each year from 1896 to 1906.

The new grouping divides the imports and exports, respectively, into six great groups: "Foodstuffs in crude condition and food animals;" "Foodstuffs partly or wholly prepared;" "Crude materials for use in manufacturing;" "Manufactures for further use in manufacturing;" "Manufactures ready for consumption," and a final group entitled "Miscellaneous." A combination of the three groups, "Foodstuffs in crude condition," "Crude materials for use in manufacturing," and "Miscellaneous," gives the total of articles imported or exported in the natural state, while a combination of the three other groups, "Manufactures ready for consumption," "Manufactures for use in manufacturing," and "Foodstuffs partly or wholly prepared for use.

This combination of the groups year by year shows, as above indicated, that articles prepared for use form a steadily increasing share of the total exports, and the articles in a crude state a continually decreasing share, while in imports the share prepared for use shows a decrease and the share imported in the natural state an increase in the period from 1896 to 1906.

This new analysis of the foreign commerce, which will be published in full in the monthly summary, shows that the export group "Foodstuffs in a crude condition, and food animals," which includes chiefly grains, live animals, and fruits in the natural state, increased from $128,000,000 to $173,000,000 in the decade, but formed in 1906 but 10 per cent. of the total exports of domestic products against 15 per cent. in 1896, this reduction in percentage being due to a more rapid growth in certain other classes, especially manufactures. The group "Foodstuffs partly or wholly prepared," composed chiefly of meats and dairy products, flour, oil cake, cotton-seed oil and dried and preserved fruits, grew from $219,000,000 in 1896 to $348,000,000 in 1906, but formed only 20 per cent. of the exports in 1906 against 25 per cent. in 1896. The group "Crude materials for use in manufacturing," composed chiefly of cotton, coal, tobacco and crude mineral oil, grew from $352,000,000 in 1896 to $540,000,000 in 1906, forming 29 per cent. of the exports in 1906 and a like percentage in 1896.

The group "Manufactures for further use in manufacturing," composed chiefly of copper in pigs, bars, and ingots, iron and steel in a partly manufactured state, leather, lumber and naval stores, grew from $75,000,000 to $223,000,000, forming 13 per cent. of the total exports in 1906, against 9 per cent. in 1896. The group "Manufactures ready for consumption," of which the exports are chiefly iron and steel manufactures in finished form, refined mineral oils, cotton manufactures, agricultural implements, cars and carriages, boots and shoes, and manufactures of wood, grew from $183,000,000 in 1896 to $462,000,000 in 1906, forming 27 per cent. of the exports in 1906, against 21 per cent. in 1896.

In the imports of the group "foodstuffs in a crude condition," which is composed chiefly of coffee, tea, cocoa, fruits and nuts and spices, grew from $130,000,000 in 1896 to $136,000,000 in 1906, but the share which it formed of the total was in 1906 but 11 per cent., against 17 per cent in 1896. The group "foodstuffs partly or wholly prepared," composed chiefly of sugar, wines and liquors, dried and canned fruits and fish, grew from $119,000,000 to $141,000,000, but the share which it formed of the total was in 1906 but 12 per cent., against 15 per cent in 1896. The group, "crude materials for use in manufacturing," which includes in the imports chiefly hides and skins, India rubber, silk, wood, fibers, cotton, tobacco, uncut diamonds, gums and chemicals, grew from $198,000,000 in 1896 to $414,000,000 in 1906 and formed 34 per cent. of the total imports of 1906, against 25 per cent. in 1896.

The group "Manufactures for further use in manufacturing," chiefly composed on the import side of tin in bars, copper pigs and bars, diamonds cut, but not set, iron bars and billets, tin plates, wire rods and pig iron, grew from $181,000,000 in 1896 to $321,000,000 in 1906, forming 18 per cent. of the imports in 1906, against 13 per cent. in 1896. The group, "Manufactures ready for consumption," which includes on the import side chiefly manufactures of cotton, wool, silk fibers and miscellaneous articles, grew from $227,000,000 in 1896 to $284,000,000 in 1906, forming 25 per cent of the imports in 1906, against 29 per cent in 1896.

AN ELEPHANT DENTIST.

Judy, Piano Wire and Rope Yank a Molar from Jaw of Tom, Who Aids in Operation.

A New York dispatch says: To the uninitiated it may have looked like a tug of war between two elephants, when each end of a taut rope was in the mouth of the elephants, but, in fact, it was a plan devised by Peter Barlow, the elephant trainer, to extract an aching molar from the lower jaw of one of his elephants.

Tom, the clever elephant that does a cake walk, shaves an elephant, beats the snare drum, and is leader of the elephant band at Luna Park, has been suffering from an aggravated form of ulcerated tooth for several days. In order to reduce the swelling and relieve the pain Tom has been wearing in off hours a poultice on the side of his face weighing twenty-five pounds. The poultice did not suffice, and, therefore, the only thing left to do was to pull the tooth.

But who could accomplish this, and where could a pair of forceps be obtained large enough for the operation were the problems that puzzled the animal man. Barlow solved them yesterday by making one of the working elephants do the trick.

Tom sat on his haunches and opened his mouth, when Barlow used a drill to bore a hole through the side of the offending tooth, which was in the lower jaw. After this a piece of piano wire was passed through the hole and tied in a loop; a stout piece of rope was tied to the wire and the loose end given to Judy.

Judy took the rope between her teeth and at the word of command pulled with all her strength and Tom leaned back to aid her, fully understanding what was being done. The tension was so great that Tom was pulled to a standing position, but the tooth came out and he settled back with a sigh of relief.

Judy is one of the working elephants that were used in the construction of Luna Park. She has pulled with her teeth two tons with ease. Judy can lift a bale of hay and carry it as easily as a boy can lift an apple.

NEW RULES FOR FUEL ALCOHOL.

REQUIREMENTS SENT TO THE REVENUE OFFICIALS.

Government Hedges Manufacture and Traffic in New Product With as Many Safeguards as Are Around Distilling of Ordinary Spirits. Gist of the Law.

Denatured alcohol and the conditions under which it may be manufactured and sold, has been made the subject of a long order by John W. Yerkes, Commissioner of Internal Revenue. The fact that tax has been taken off alcohol fit only for fuel does not mean that it may be manufactured indiscriminately, as the same apparatus might be employed for the manufacture of whisky and other distilled liquors. For this reason the actual work of turning out fuel alcohol has been delayed pending the issuance of the regulations.

Minnesota, with its big harvest of cereals, is an ideal location for fuel alcohol distilleries, and many inquiries as to the terms under which they may be set up have been received at the local internal revenue office. The regulations, which are given in outline, are a complete answer to these questions. They will become effective January 1.

All packages used to contain completely denatured alcohol must be of a capacity of not less than five gallons or not more than 125 gallons. They must be painted a light green, and in no case is a package of any other color to be used. Upon each head of the package shall be stenciled in red letters, of not less than one and one-half inches by one inch in width, the words "Denatured Alcohol."

Upon the stamp head of the package there shall be stenciled the serial number of the package, the name of the distiller denaturing the spirits, the number of the denaturing bonded warehouse at which the spirits were denatured, and the district and State in which it is located, the date upon which the contents of the package were denatured, and the serial number of the denatured alcohol stamp.

Each package must bear a stamp manufactured of white paper.

The lettering on the stamps must be in red.

The stamp must also show the wine gallons, proof and proof gallons of the package to which the stamp is attached. It must also bear the name of the officer who inspected the contents of the package.

WHERE NOT TO BE KEPT.

Denatured alcohol shall not be kept on the premises of dealers in wines, fermented liquors or distilled spirits, rectifiers of spirits, manufacturers of and dealers in beverages of any kind, manufacturers of liquid medicinal preparations; or distillers. Druggists, however, are exempt from the above provisions.

Under the language of the law, it is held that denatured alcohol cannot be used in the preparation of any article to be used as a component part in the preparation of any beverage or liquid medicinal preparation, nor can it be used in the manufacture of such articles as perfumery.

Denaturing alcohol withdrawn from bond for denaturing purposes shall consist of methyl alcohol and benzine.

To every 100 parts by volume of ethyl alcohol of the desired proof, not less than 180 degrees, there shall be added ten parts by volume of methyl alcohol and one-half of one part by volume of benzine; for example, to every 100 gallons of ethyl alcohol, of not less than 180 degrees proof, there shall be added ten gallons of approved methyl alcohol and one-half gallon of approved benzine.

Alcohol thus denatured shall be classed as completely denatured alcohol.

Methyl alcohol and benzine intended for use as denaturants must be submitted for chemical test and must conform to the specifications.

Distillers, wholesalers and storehouses must keep a sign in legible and durable letters posted in a conspicuous place on the outside of their building.

They must keep a record of the goods manufactured, received, in stock and disposed of. This record shall at all times be open to the inspection of internal revenue officers.

Persons who wish to deal in denatured alcohol must secure permits from the collector of internal revenue. These permits can be canceled at any time in case of willful violation of the law.

Distilleries and warehouses must be constructed under government supervision.

Suitable office accommodations for the internal revenue officer on duty must be provided.

If it becomes necessary for an officer to leave the denaturing bonded warehouse during the process of denaturing, he must close and lock all openings to the tanks and must retain the key in his possession, and all other persons must leave the building.

Zodiac and School Children.

A Brooklyn school teacher with a leaning toward the occult has hit on a new plan for governing her large and somewhat unruly classroom. She manages it, she says, entirely by the signs of the zodiac. She ascertains under what constellation each child was born, and arranges them accordingly. For example, she will seat all the Tauruses together, and next them she will put only those children of a complementary nature, such as the Capricorns. She knows just what tendencies she has to meet in each group of children—in the Ariases she must expect impatience and extreme aggressiveness—in the next, Tauruses, she must look for stubbornness, perseverance and extreme loyalty, and so on throughout the twelve signs. She finds great merit in her system and says that the discipline of her schoolroom has never been so good or so easily maintained as it now is.

No Use in Growling.

What's the use of growling, even if it is hot? Naturally it is hot in the middle of August. Who would not be surprised if it was not? The most unlikely thing that could be imagined, with the possible exception of the election of Mr. Bryan two years hence, would be the finding of two or three inches of snow on the ground tomorrow morning anywhere in this part of the country. But it doesn't do a particle of good to fret and fuss and fume about it. It isn't going to be hot forever and forever, like young love promises to be. Anyhow, it isn't going to be hot forever in this world.—[Kansas City Journal.

PLANS RIVAL OF SEATTLE.

Jim Hill Talks of Building Brand New City.

Purchases at Frankfort Set Gossips Talking.

Continuation of His Fight With Harriman.

[SPECIAL CORRESPONDENCE OF THE TIMES.]

PORTLAND (Or.) Oct. 19.—At Gray's Bay, about sixteen miles inside the mouth of the Columbia River, and nearly opposite Astoria, Or., James J. Hill will build a city. His agents are known to have bought land in and about the town of Frankfort, and Hill will change the name of the town to St. James. While this is not official, and speculators are not warranted in making immediate investments, the story comes from various Puget Sound points that Mr. Hill has decided to make St. James a rival of Seattle.

The present town of Frankfort is not a bustling place, although it is laid out in town lots. The bay on which it fronts has deep water, and is an admirable place for Mr. Hill's railroad interests. There are twenty-one feet of water at the present time off Frankfort. Four miles below is Knappton, a townsite principally owned by Dr. A. S. Nicholls of Portland. For a time it was thought this point would be the site selected by the Hill roads, but there were difficulties in the way, and Frankfort was found as well suited to their purposes.

The Hill plans are said to include great docks and wheat warehouses, elevators and switching yards. From Frankfort it will be possible to dispatch ships loaded with grain from the inland empire, and lumber from the Columbia River mills, without taking it to Puget Sound. The tonnage will "roll down hill," so to speak, in the cars of the Northern Pacific and Great Northern lines, to the proposed point of export. It is said that the scheme will not affect Portland's commercial prospects, as the commerce will practically be carried on here, and Portland will remain the clearing point.

Frankfort, or St. James, will be more than 100 miles nearer the sea than Portland, and the Hill scheme will save all the towage and time consumed in bringing the cargo business to the Portland docks. St. James is expected to become the central shipping point of the whole Columbia River basin.

The Hill companies have, it is claimed, secured control of all the land in the vicinity of the proposed townsite. There will be no speculators invited, but legitimate investors and development projects will be encouraged.

Hill's determination to build an ocean port at Gray's Bay will commit him fully to the improvement of the mouth of the Columbia River by completion of the government jetty, which was left unfinished on account of insufficient appropriation. It may be expected that all the power and influence of the Northern Pacific, the Great Northern and the Burlington political departments will be thrown into the scale in favor of government appropriations for future work, if the Gray's Bay project becomes a reality. It would be impossible to send the big Hill steamers over the bar until the harbor is deepened. By the time the Portland and Seattle Hill's new road now under construction, is completed from Kennewick to St. James, the Great Northern's engineers hope that the channel will have been deepened to forty feet, and access given to all ocean-going vessels.

"When you have forty feet on the Columbia River bar we will send our ships to Portland," Mr. Hill declared at the Portland banquet, where he was guest of honor, some months ago.

The project to build a transshipment port at Gray's Bay has been under consideration by the Hill lines for two years, it is said. At first, it was intended to permit a private corporation to organize the town, but Hill insisted that his railroad companies should handle the project, and guarantee fair treatment to all investors and enterprises, provided they were not antagonistic to the Hill interests.

The great rail highway that the Hill lines are building into Portland overshadows every other feature of the north bank line. The improvements at Portland, Gray's Bay and Everett mean a distribution of the Hill business that, heretofore, has been centralizing at Seattle. Hill broke into now has terminals at that place, and no whas terminals at that place, and at Bellingham, Tacoma, Everett, Seattle, Gray's Harbor, Willapa Harbor, Gray's Bay and Portland. A continuation of the Hill-Harriman fight on the north bank, from Kelso, on down the Columbia River to the sea, is now in prospect, and both lines are expected to build northward, along the coast, to Willapa and Gray's harbors. There are large untapped timber resources in this region.

WILLIAM P. STRANDBORG.

Down on His Luck.

At the noon hour today a prominent Wall-street banker was hurrying out of his office when he suddenly stopped upon noticing a man cross the street and tipped his hat very respectfully. The man was carrying a sandwich board emblazoning the merits of a near-by quick-lunch parlor, and looked altogether seedy. A friend of the banker, who had observed the momentary performance, started to guy him. "Who's your friend?" he asked. "He is a man I have considerable respect for," was the reply. "He was once a prosperous citizen down here, and worth several hundred thousand. He lost everything and finally had to come to this. Even the best of us are liable to go the same way, you know, and that is why I am not afraid to be respectful to a once brilliant man."

EXCHANGE LOBSTER FOR CRAB.

The Fish Commission Will Plant Lobsters in Pacific and Crabs in Atlantic.

A Washington dispatch announces that Pacific Ocean crabs as big as good-sized turtles are to be planted on the Massachusetts coast, and in return the Massachusetts coast will give up a brood of its finest lobsters to be put in Puget Sound. Arrangements have just been made by the United States Fish Commission for these experiments, whereby it is expected the East will eventually have on the Atlantic Coast a supply of the mastodonic Pacific crabs, and the Pacific Coast will raise its own lobsters without sending to the East for them.

The lobsters destined for this trip across the continent will be taken from Wood's Hole in Massachusetts. They will be carefully packed in seaweed and their comfort and wants will be attended to by Prof. Gorham of Brown University, an expert on lobsters. When Prof. Gorham has safely started his charges on their work of multiplying in Pacific waters he will gather up a brood of the Pacific crabs and bring them East to perform a like mission on the Massachusetts coast.

Some years ago lobsters from the East were taken to San Francisco and planted in the Pacific. The people who had charge of the experiment were not aware that the lobster is a crawling critter and does not swim. Those particular lobsters were put in ninety feet of water, and they went to the bottom. They have not been seen or heard of since. The lobsters about to be shipped will be placed in shallow water in Puget Sound and the officials of the Fish Commission expect to see them thrive and propagate as they do in the East.

She Got Wrong Garment.

"Oh, it was awful—awful!" said the girl with the bright brown eyes. "At the same time it was screamingly funny—and yet I want to shed tears of mortification every time I think about it.

"It happened at the Van Attas's affair the other night. The Van Attas are rather exclusive people, you know, and I fairly thrilled with delight when I read their invitation. The night of the affair I spent hours getting ready. I put on my prettiest gown, of course, and prinked and preened as I had never done before. When everything was at last complete I surveyed myself in the mirror. And if I do say it myself, I was radiant. The excitement of anticipation had given my cheeks a glow and my eyes a sparkle that I felt would fetch the first man that saw me.

"As I entered the crowded reception room in the big mansion that night I drew from my shoulders a little white silk scarf I had snatched up from a corner as I left my room, and handed it out to the maid. I saw a young man standing near the doorway look at the scarf and then at me with a rather queer expression in his eyes. At the same time I noticed that the face of the girl he was talking to was frozen with horror. In surprise I glanced at the scarf as the maid stepped up to take it, and—oh—oh—oh, what do you suppose I was holding out by one sleeve? A gauze under vest!"—[New York Press.

Counterfeit Lamb Chops.

Even lamb chops are no longer secure against adulteration, writes a Washington correspondent to the Boston Post. Butchers can now make them out of almost any old thing. Prof. Wiley, chief of the Bureau of Chemistry, appeared before the House Committee to tell of the adulteration of wines, and to illustrate the expertness of adulterators, he said:

"I dropped in a butcher's the other morning and ordered some lamb chops sent to my home. When I got home I looked at the chops, not because I suspected anything, but because of their excellent appearance. The bone of the lamb was there, but in some manner meat—what kind I do not know—had been neatly pressed on it. In cooking the meat would have adhered to the bone, and only a careful examination would have shown the deception."

About the Same Time.

A New Yorker who had buried a very particular friend was wending his way to the cemetery with a bouquet of flowers to place upon the newly-molded grave.

On his way he overtook a Chinese, who also, it seems, had a dear friend buried there. The city man, noticing the Chinese was carrying a plate of rice, questioned him what he was going to do with the rice. "Oh, me putiee on glave of welly dlear fiend."

"Oh, ho!" said the other, meaning to jeer the Chinese. "And whin do yez think your friend will ate the roice?"

The Chinese, having noted the flowers his questioner carried, very readily answered: "Oh, me thinkee samee timee your fliend come smellee posee."

Wild Flowers in Alaska.

The wild flowers of Alaska are the most beautiful in the world. The season lasts only three months, but during that time bluebells, honeysuckle, wild roses, sweet peas and myrtle run riot over the hills and bloom even at the foot of a glacier. The ground is perpetually frozen and about two feet thaws out during the summer season. The melting ice furnishes plenty of moisture and the warm sun makes nature jump.—[Leslie's Weekly.

Catarrh of the Stomach

A Pleasant, Simple, But Safe and Effectual Cure For It.

COSTS NOTHING TO TRY.

Catarrh of the stomach has long been considered the next thing to incurable. The usual symptoms are a full or bloating sensation after eating, accompanied sometimes with sour or watery risings, a formation of gases, causing pressure on the heart and lungs and difficult breathing, headaches, fickle appetite, nervousness and a general played out, languid feeling.

There is often a foul taste in the mouth, coated tongue and if the interior of the stomach could be seen it would show a slimy, inflamed condition.

The cure for this common and obstinate trouble is found in a treatment which causes the food to be readily, thoroughly digested before it has time to ferment and irritate the delicate mucous surfaces of the stomach. To secure a prompt and healthy digestion is the one necessary thing to do and when normal digestion is secured the catarrhal condition will have disappeared.

According to Dr. Harlanson, the safest and best treatment is to use after each meal a tablet, composed of Diastase, Aseptic Pepsin, a little Nux, Golden Seal and fruit acids. These tablets can now be found at all drug stores under the name of Stuart's Dyspepsia Tablets, and not being a patent medicine can be used with perfect safety and assurance that healthy appetite and thorough digestion will follow their regular use after meals.

Mr. R. S. Workman, Chicago, Ills., writes: "Catarrh is a local condition, resulting from a neglected cold in the head, whereby the lining membrane of the nose becomes inflamed and the poisonous discharge therefrom passing backward into the throat reaches the stomach, thus producing catarrh of the stomach. Medical authorities prescribed for me for three years for catarrh of stomach without cure, but today I am the happiest of men after using only one box of Stuart's Dyspepsia Tablets. I cannot find appropriate words to express my good feeling. I have found flesh, appetite and sound rest from their use."

Stuart's Dyspepsia Tablets is the safest preparation as well as the simplest and most convenient remedy for any form of indigestion. Catarrh of stomach, biliousness, sour stomach, heartburn and bloating after meals.

Send your name and address today for a free trial package and see for yourself. Address F. A. Stuart Co., 58 Stuart Bldg., Marshall, Mich.

Dean's FRIDAY BARGAINS

VISIBLE ECONOMY

There's no theory or guesswork about the economy of purchasing these staple household articles offered here. Go through the items below. THERE are the regular prices—THERE are TODAY'S prices. You can SEE the difference. Any child can figure up the saving to a cent. IF YOU really believe in SAVING—come TODAY and SAVE.

25c PETRO—(Similar to Vaseline.) Full pound of Petroleum Jelly—less than one-third the price of Vaseline. Friday 11c

10c Glycerine 6c

25c TOOTH BRUSHES—and good 25c brushes at that. We had a chance to buy these at less than the regular cost and sell them Friday at 18c

15c Turpentine 9c

PETER PAN PURSES—Peter Pan is in town, and as usual, Dean is on the ground floor with best values. These natty little purses are the rage in the east—buy now and be in the swim. Friday 25c

10c Prepared Chalk 4c

$1.75 FOUNTAIN SYRINGE—In looking around for something real good for Friday we were attracted by these. Excellent syringe, colored rubber, large rapid-flow tubing, three good pipes, strong cut-off. Unusual value Friday $1.17

25c Sweet Oil 17c

50c WRITING PAPER—large box of linen lawn paper—envelopes to match. Sells well at 50c, but we will sell Friday at a price you can't duplicate—only 29c

10c lb. Can Chloride Lime.... 7c

$1.75 HOT WATER BAGS—an excellent bag that will last you all winter. You will have use for it many times before Spring. Another Friday saving $1.17

10c Court Plaster 5c

$1.50 BATH MATS—There's a greater need for bath mats in the winter. Nobody likes to step out on the cold floors. You won't have to if you buy this mat, and save 53c. Friday only 97c

10c Flax Seed Meal 5c

50c SHAVING BRUSHES—These brushes are guaranteed never to shed the bristles after the first soaking. Your money back if they do. Friday 33c

10c Sulphur Candles 4c

$7.50 SUIT CASES—This case is made of good weight cowhide leather—and not thin-split sheepskin, as many dealers palm off on you. Good, strong handle; lock and hinges. Lined with linen. Some have shirt folds. All have inside straps. Friday only $5.00

$1.50 FEVER THERMOMETERS — regular hospital nurses' special thermometers—will correctly register your temperature in one minute. Friday only 75c

25c Dean's Furniture Polish 17c

35c RUBBER SPONGES — Our Friday's price is just what most stores pay for them. When you are buying at retail for what others pay at wholesale, you are saving money. Friday 21c

25c Sulphur and Cream of Tartar Tablets 13c

15c HARD RUBBER COMBS—full size—7 and 8 inches long. An unusual opportunity for hotel and lodging house keepers to lay in a supply. Friday at 9c

25c Cream of Crushed Roses 17c

35c INSECT POWDER—Full pound of genuine Persian Insect Powder at a price less than many druggists pay wholesale. Friday 25c

10c Insect Powder Guns 5c

25c DR. STEWART'S TOOTH POWDER — Many hundreds of cans of this powder have been sold in this store at 25c and you get your money's worth at that. To close out this lot we sell them Friday only ..... 10c at

63c LADIES' HAND BAGS—Just the thing for school girls and for knockabout wear. A bargain indeed, at .....

15c Tincture Iodine .....

60c HAIR BRUSHES—A rare bargain this week. Our buying ability enables us to offer this at a little more than half the regular price. Several styles. Friday .....

15c ADAMS' TALCUM POWDER—Sells every day in the week at 15c, but we are closing out this stock and will put the price down Friday to .....

25c Rose Water and Glycerine .....

$1.50 BATH BRUSHES—You seldom have a chance to get a $1.50 brush for 97c, but this is the chance we offer you today. Friday .....

10c Surgeon's Antiseptic Soap

35c NAIL BRUSHES—Solid oil of nail brushes and best scrubs such as no store sells for less than two-bits, on special sale—but we go them better. Friday .....

25c Nail Clippers .....

35c SHAVING MIRRORS—Nickel frame, metal back, easel mirror, beveled plate glass—4x5 inches. Most stores sell them for 75c. Friday .....

15c Fibre Dusters .....

25c CASTILE SOAP—large cake weighing nearly two pounds, very cheap at the regular price. Friday only .....

50c Orange Toilet Water .....

$1 HYPODERMIC SYRINGE—Each syringe in case with needles. Exceptional value even for Dean's. Friday only .....

25c Dean's Almond Meal

25c CELLULOID SOAP DISHES—In all colors—large enough to hold a good-sized cake of soap. Save 10c by buying today at .....

25c Jamaica Ginger .....

25c GLASS NASAL DOUCHE—the well-known Hirnoline that every druggist sells at 25c. The best for cleansing the nasal passages. Friday .....

25c Crude Carbolic Acid—pint .....

EVER-READY SAFETY RAZOR—Has 12 blades. Put up in leatherette case. Looks just as good as a $5 Gillette and $4.00 less. Friday .....

10c Senna Leaves .....

Dean's Cold Cure .....

OFF DRUG CO
FORMERLY SALE & SON
214 S. SPRING ST
BET. NEWBERRY'S & JEVNE'S

KNABE GRAND PIANOS

If you are interested in pianos of the higher class, pay us a visit and inspect the fine line of Knabe Grands recently added to our stock.

The Knabe, as music lovers well know, holds the title of

The World's Best Piano

We're also showing a very fine line of Knabe uprights including those with the famous Angelus player inside.

To see the Knabe will make you long to own one. If you want to own one, we'll make it easy for you. Full value allowed on old pianos.

35,000 feet of floor space covered with reliable makes of high-grade pianos

The Wiley B. Allen Co.
Established 1876 (INC.)
KNABE PIANOS
416-418 South Broadway

PATRONIZE HOME INDUSTRY
Trunks and Traveling Bags Made at
G. U. Whitney's Trunk Factory
are guaranteed to give good Satisfaction
228 S. MAIN ST.

Apricot Brandy
$1 FULL QUART
STAR WINE AND GROCERY CO.
313 W. 6 th St. S'et. Broadway and Hill.
Phones Main 3789. Home 1039.
Prompt Delivery. No Bar

Offices of the
SUNSET HOSPI
452½ South Broadway
Stock is now selling at 75c.
Phones: Home 5150, Main

WASHINGTON.

JAPAN SEEKS SCHOOL RIGHTS

AMBASSADOR AOKI CONFERS WITH SECRETARY ROOT.

Protesting Case of Exclusion of Japanese Country Children from San Francisco Schools He Avoids Formal Protest, but Makes Strong Plea on Ground of Old Friendship.

[BY THE ASSOCIATED PRESS—P.M.]

WASHINGTON, Oct. 25.—Viscount Aoki, the Japanese Ambassador, at a conference with Secretary Root at the State Department today, requested in behalf of his government that the United States see that the Japanese pupils in California were accorded their full rights under the treaty of 1894, including the right of children to freely attend the public schools of San Francisco. Secretary Root will take the matter up with the President and

VISCOUNT AOKI.

Japan's diplomatic representative in this country he officially requests of the United States Government fair treatment for Japanese in California.

It is likely that representations will be made to the authorities of California. The Ambassador said that the exclusion of Japanese children from San Francisco schools was the chief cause of sharp criticism of the United States. He was inclined to discount the "other reasons given for sentiment against this country."

The friendship between Japan and the United States is too genuine and of too long standing to justify any formal protest on the part of Japan. Cases of wrongs her citizens may suffer in some localities in the United States," said Viscount Aoki. "There is no misunderstanding in Japan concerning the true situation. Of course, the Japanese fully realize that the action against the Japanese children is regarded as extremely severe by Viscount Aoki.

"After all the years of friendship between the two nations it seems too bad that the innocent Japanese school children should be subjected to such action," said the Ambassador. "Such action of the local authorities of the country is resented very bitterly by the Japanese."

SENTIMENT IS REGRETTED.

WILL PROMISES FAIRNESS.

[BY THE ASSOCIATED PRESS—P.M.]

LONDON, Oct. 26.—In a dispatch from Tokio the correspondent of the Daily Telegraph says the Japanese Foreign Office has received a reply from Ambassador Shumeo Aoki, at Washington, to the effect that the exclusion of Japanese children from the schools of San Francisco was quite a local affair. The American government was not aware of the details of the incident until after the receipt of telegrams from Japan.

The American Ambassador at Tokio, Mr. Wright, has given a pledge that the United States will not discriminate between Japanese and other foreigners, and that she undertakes to protect Japanese interests fully.

Baron Kentaro Kaneko, a member of the privy council, the correspondent continues, said the incident was lamentable. In view of the increasing friendship between the United States and Japan. He applauded the moderate tone of the Japanese press, which he believed to be based upon gratitude. He said further there was undoubted evidence that Japan was deeply pained at the action of the San Francisco authorities, but it was unanimously held that the exclusion of Japanese from the San Francisco schools was an outcome of the campaign in the United States.

VALLEJO IS COMPLAISANT.

WILL IMPROVE CONDITIONS.

[BY DIRECT WIRE TO THE TIMES.]

WASHINGTON, Oct. 25.—[Exclusive dispatch.] Secretary Bonaparte today received telegraphic assurances from Mayor Madigan of Vallejo that steps would be taken to improve the social conditions in that town, as suggested by the department several days ago. The promise is in response to the request of Forbes Brown, a clerk in the Island navy yard, about saloons and "dives" in Vallejo being used as lures to bluejackets, who later were drugged and robbed and otherwise maltreated. Secretary Bonaparte, who has written to Mayor Madigan about the matter, is pleased to learn that the latter will do what he can to remedy the bad conditions.

REPORTS ON BIG FIRE.

GREELEY DESCRIBES RELIEF.

[BY THE ASSOCIATED PRESS—P.M.]

WASHINGTON, Oct. 25.—The War Department today made public the report of Maj.-Gen. Greeley on the relief operations conducted by the military authorities of the United States in San Francisco and other points at the time of the earthquake and fire at San Francisco. The report is accompanied by many documents, including the report of Gen. Funston, telling of the steps taken at the time of the earthquake and fire. Gen. Greeley not being assigned to duty there until some time afterward. His report is very profusely illustrated, containing photographs of the relief work in progress, and also the relief camps.

WASHINGTON BRIEFS.

After Jap Poachers.

WASHINGTON, Oct. 25.—Secretary Root has requested the Japanese government to cause the arrest and punishment of Japanese poachers who attempted to land on the seal islands of Alaska recently and who escaped to Japan after some of their party had been killed. The State Department's request for this request is found in the fact that it regards the attempted landing of the poachers as an invasion of United States territory.

Ginning of Cotton.

WASHINGTON, Oct. 25.—According to a bulletin issued today by the Cen-

IDAY
GAINS

ONOMY
economy of purchasing these
through the items below.
TODAY'S prices. You can
he saving to a cent. IF YOU
nd SAVE.

89c LADIES' HAND BAGS—Just the thing for school girls and for knockabout wear. A bargain indeed, at 39c
15c Tincture Iodine 9c
60c HAIR BRUSHES—A rare bargain this week. Our buying ability enables us to offer them at a little more than half the regular price. Several styles. Friday 27c
15c ADAMS' TALCUM POWDER—Sells every day in the week at 15c, but we are closing out this stock and will put the price down Friday to 7c
25c Rose Water and Glycerine 17c
$1.50 BATH BRUSHES—You seldom have a chance to buy a $1.50 brush for 97c, but that is the chance we offer you today. Friday 67c
10c Surgeon's Antiseptic Soap 5c
35c NAIL BRUSHES—Assorted lot of nail brushes and hand scrubs such as no store sells for less than two-bits, on special sale—but we go them still better. Friday 17c
35c Nail Clippers 17c
60c SHAVING MIRROR—Metal frame, metal back, easel mirror, beveled plate glass—6x8 inches. Most stores sell them for 75c. Friday 43c
15c Fibre Dusters 7c
25c CASTILE SOAP—large bars weighing nearly two pounds—very cheap at the regular price. Friday only 17c
50c Orange Toilet Water 35c
$1 HYPODERMIC SYRINGE—Each syringe in case with two needles. Exceptional value even for Dean's. Friday only 59c
25c Dean's Almond Meal 17c
25c CELLULOID SOAP BOXES—In all colors—large enough to hold a good-sized cake of soap. Save 10c by buying one today at 15c
25c Jamaica Ginger 15c
25c GLASS NASAL DOUCHE—the well-known Birmingham that every druggist sells for 25c. The best for cleansing the nasal passages. Friday 9c
25c Crude Carbolic Acid, full pint 9c
EVER-READY SAFETY RAZOR—Has 12 blades. Put up in leatherette case. Looks almost as good as a $5 Gillette and cost $4.00 less. Friday $1.00
10c Senna Leaves 5c
Dean's Cold Cure 5c

G CO.
& SON
NG ST
& JEVNE'S

visit and in-
ecently added
know, holds
Piano
of Knabe up-
hous Angelus
long to own
make it easy
pianos.
Co.
INC.

Offices of the
SUNSET HOSPIT
452½ South Broadway, Cor.
Stock is now selling at 75c. Buy
Phones: Home 5150, Main

WASHINGTON.

JAPAN SEEKS SCHOOL RIGHTS.

ADOR AOKI CONFERS ITH SECRETARY ROOT.

ing Case of Exclusion of Children from San Schools He Avoids For- , but Makes Strong Plea of Old Friendship.

THE ASSOCIATED PRESS—P.M.]
INGTON, Oct. 25.—Viscount Japanese Ambassador, at a with Secretary Root at the tment today, requested in of his government that the tates see that the Japanese in California were accorded rights under the treaty of ding the right of children to nd the public schools of San Secretary Root will take up with the President and

VISCOUNT AOKI.
an's diplomatic representative country he officially requests United States Government treatment for Japanese in

y that representations will be the authorities of California. assador said that the excluse Japanese children from San schools was the chief cause icism of the United States. inclined to discount the other en for sentiment against this

ndship between Japan and States is too genuine and ng standing to justify any otest on the part of Japan, wrongs her citizens may some localities in the United said Viscount Aoki. "There is derstanding in Japan con- true situation. Of course, ese fully realize that the ac- the Japanese children is not general in this country, Japanese do not under- situation in this country and ndliness to Japan is re- many persons as a national

n against the Japanese regarded as extremely se- count Aoki.
the years of friendship be- two nations it seems too bad . Innocent Japanese school uld be subjected to such said the Ambassador. of the local authorities ry is resented very bit- Japanese."

T IS REGRETTED.
PROMISES FAIRNESS.
ASSOC...TED PRESS—P.M.)
Oct. 24.—In a dispatch the correspondent of the graph says the Japanese ssador has received a reply Ambassador Sieuzeo Aoki, at to the effect that the ex- Japanese children from the San Francisco was quite a The American govern- not aware of the details of until after the receipt of from Japan.
American Ambassador at Tokio, has given a pledge that States will not discriminate Japanese and other foreign and that she undertakes to Japanese interests fully.
Kentaro Kaneko, a member of council, the correspondent said the incident was la- view of the increasing between the United States He applauded the moderate of the Japanese press, which he to be based upon gratitude. further there was undoubted that Japan was deeply pained tion of the San Francisco au- but it was unanimously held exclusion of Japanese from schools was an outcome sentiment in the United States.

LLEJO IS COMPLAISANT.
IMPROVE CONDITIONS.
DIRECT WIRE TO THE TIMES.]
INGTON, Oct. 25.—[Exclusive Secretary Bonaparte today telegraphic assurances from Mayor Madigan of Vallejo that steps be taken to improve the social ns in that town, as suggested Department several days ago. ssurances is in response to the of Forbes Brown, a clerk in Island navy yard, about saloons "dives" in Vallejo being used to blue jackets, who later were and robbed and otherwise Secretary Bonaparte, who to Mayor Madigan about the is pleased to learn that the will do what he can to remedy conditions.

PORTS ON BIG FIRE.
LEY DESCRIBES RELIEF.
THE ASSOCIATED PRESS—P.M.)
INGTON, Oct. 25.—The War Department today made public the report of Maj.-Gen. Greeley on the operations conducted by the military authorities of the United States at San Francisco and other points at the time of the earthquake and fire at that place. The report is accompanied by many documents, including the report of Gen. Funston, chief of the steps taken at the time of the earthquake and fire, which, not being assigned to duty until some time afterward, is very profusely illustrated. The photographs of the relief in progress, and also the relief

WASHINGTON BRIEFS.
After Jap Poachers.
INGTON, Oct. 25.—Secretary has requested the Japanese gov- to cause the arrest and pun- of Japanese poachers who at- to land on the seal islands of recently and who escaped to other some of their party had Later. The State Department's on this request is found in the to it as regards the attempted of the poachers as an inva- United States territory.

e of Cotton.
INGTON, Oct. 25.—According statistics issued today by the Cen-

JAPS MISSED IN HURRICANE.

[BY THE ASSOCIATED PRESS—P.M.]

TOKIO, Oct. 25.—A hurricane swept Southwestern Japan yesterday. Several hundred coral fishing boats are reported missing. Each boat is manned by at least two sailors.

sus Bureau there had been ginned, up to October 18, 4,910,290 bales of cotton of the growth of 1906, counting round bales as half bales. For the same period last year 4,990,566 bales were ginned.

MINE HOLIDAY COSTS $550,000.

EMPLOYERS TREAT TOTEMITES TO DOSE OF UNIONISM.

Fifty-five Thousand Workmen Knock Off to Celebrate Illegal Holiday—Operators Invoke Contract Which Compels Union to Collect $10 Each from Every One of Them.

[BY DIRECT WIRE TO THE TIMES.]

CHICAGO, Oct. 25.—[Exclusive Dispatch.] Illinois mine owners will attempt to collect a fine of $550,000 assessed against their employés who constitute the Illinois branch of the United Mine Workers of America. This step is without a parallel in labor-union history.

It is the purpose of the operators to penalize the miners for taking a holiday on October 12, which was "Virden" day. Heretofore observation of the anniversary of the big fight at Virden in 1898 was a local affair, but this year every one of the 55,000 miners "knocked off" to celebrate.

Under a clause of the agreement made by operators and their employés a few months ago, miners may take only certain specified holidays, and if they take more each man that "lays off" is to pay a fine of $10 through the union.

PASSING OF THE PASSES.

"YE EDITORS" NO MORE MAY ROAM FROM HOME.

Interstate Commerce Commission Rules That Railroad Transportation Cannot Be Exchanged for Advertising—Right to Travel, a "Political" One.

[BY THE ASSOCIATED PRESS—P.M.]

WASHINGTON, Oct. 25.—Under a ruling of the Interstate Commerce Commission, transportation over railroad lines no longer may be given to newspaper publishers or editors in exchange for advertising space.

A protest against this ruling has been received from the Massachusetts Press Association. In response to the protest, Chairman Knapp of the commission says, in part:

"This ruling of the commission in no way interferes with, or abridges, the rights of private contracts. The newspapers and their advertising space may be freely exchanged for any species of property upon such terms as may be acceptable to the parties to the transaction. But the facilities of the public carrier are not private property, nor are they subject to bargain and sale like merchandise. The right to travel or have property carried by railway, like the right to a common highway, is not a contract right, but a political right, the very essence of which is equality.

"Conceding that the advertising arrangements in question are ordinarily made and carried out in good faith, it seems plain to me that these arrangements must involve some measures of discrimination, and it is not easy for me to see how an honest newspaper can seriously object to a ruling of the commission which appears to be in obvious accord with the provisions and the purposes of the regulating statute."

YOUTHFUL ROBBER CAUGHT.

SEATTLE, Oct. 25.—[Exclusive Dispatch.] Working under three assumed names, twelve-year-old Roy Erickson robbed three employers and eluded the police two months before he was caught today. Meantime he visited Portland, Spokane and other neighboring cities.

MAGOON'S PAY IS $20,000.

HAVANA, Oct. 25.—[Exclusive Dispatch.] It is understood here that Gov. Magoon's salary has been set by President Roosevelt at $20,000.

CHURCH GIVES UP BUSINESS.

Mormon Institute Selling Out Important Holdings in Commercial World.

[BY THE ASSOCIATED PRESS—P.M.]

SALT LAKE (Utah) Oct. 25.—Reports that the Mormon church as an occupation is to retire from commercial business were further verified today when it was officially announced that the Utah National Bank had been sold to W. S. McCornick of the private banking firm of McCornick & Co.

The price paid by McCornick for a majority of the bank's stock is not stated. The bank's stock was largely owned by the church. In the past four months the Mormon church has disposed of its big holdings in the Utah Light and Railway Company, which controls the principal public utilities in this city; its Los Angeles and Salt Lake Railroad interests, with its great pavilion at Saltair, and its big retail department store at Ogden.

EARLY SETTLER GOES BEYOND.

O. R. DOUGHERTY DIES AT HIS LONG BEACH HOME.

End Comes Suddenly at Midnight. Was One of the Pioneers of the Indiana Colony of the Early Days of Pasadena and Was Active in Prohibition Politics.

O. R. Dougherty, pioneer of Pasadena, died suddenly at midnight last night in Long Beach.

He was one of the early settlers of the Indiana colony and used to own a considerable area of land of what is now South Pasadena. He was prominent in Prohibition politics and was an active and familiar figure in most of the conventions of that party.

Among his public services along other lines was that in the Pioneer Society of Southern California, of which he was a member.

Of years he had rounded but fourscore. He leaves a widow, four sons and two daughters, Paul C. Dougherty, of The Times, H. O. Dougherty, also of Los Angeles, Clarence Dougherty of Artesia, Eugene Dougherty of San Bernardino, Mrs. W. E. Bridges of North Grand avenue, Los Angeles, and Miss Ruth Dougherty, a student in the State University in Berkeley.

Death came at the family home at No. 1000 East Ocean avenue, Long Beach.

IS BURNED IN BLAZING TENT.

HORRIBLE AWAKENING JUST AFTER MIDNIGHT.

Sleeper Comes to His Senses to Find Himself in Burning Cloth Habitation With Every Avenue of Escape from the Frightful Fire Apparently Cut Off—Is Disfigured.

J. D. Reese was horribly burned while asleep in a tent about 12:15 o'clock this morning, at Fourth street and Wilshire boulevard. The crackling of the flames about the blazing bedding awakened Reese. When he awakened he found that he was surrounded by a sea of blaze.

Reese dashed toward the rear of the interior of the tent, to find that there was no avenue of escape. He finally tore a hole through the canvas and got out. Securing two gunnysacks, Reese rushed back into the tent and attempted to put out the blaze, which by that time was eating up the canvas.

He was partially overcome, and his screams for help attracted others in the vicinity. He was assisted to the Receiving Hospital by Frank Spear. The fierce blaze had burned the skin so that it hung in shreds on his face and his hands were a mass of burns. Reese's hair and clothing were badly burned.

For the past few weeks Reese says that he has been working for a grading camp, but he claims to have a mine in Searchlight, Nev. Reese believes that the fire originated by some one of the employés of the camp lighting a match upon entering the tent and dropping it in the straw on the ground, when he went out.

CHARGE AGAINST GOVERNOR FAILS.

COMMITTEE EXONERATES TERRITORIAL MAGISTRATE.

President Receives Report Covering Recent Investigation of Conditions in Oklahoma and Will Undoubtedly Approve Findings of Fact Which Refute Former Allegations.

[BY THE ASSOCIATED PRESS—P.M.]

WASHINGTON, Oct. 25.—The president has received the report of a committee recently sent to Oklahoma to investigate charges preferred against Gov. Frantz, of that territory. The report completely exonerated the Governor and undoubtedly will be approved by the President.

CATHOLIC PRINTERS STRIKE.

BRUSSELS, Oct. 25.—[Exclusive Dispatch.] Employés of the great Catholic printing house of Desclee & Lefelure are on a strike. It is alleged that the firm is exporting large quantities of Bibles to America, selling them at ridiculously low prices while paying the workers starvation wages.

Straight Fare in Indiana.

INDIANAPOLIS (Ind.) Oct. 25.—The Cincinnati, Hamilton and Dayton Railroad Company today announced that, beginning November 1, a straight fare of 2½ cents would be charged in Indiana.

OLD AGE

Depends Not Upon Years, But Upon Vital Force

At the recent Convention of Physicians there was a good deal of discussion in regard to old age and the usefulness of persons over sixty years old. Some at fifty call themselves old, and really appear so, while others at seventy years seem active, vigorous and young.

It was the opinion that it was not years, but the loss of vital force that makes a person old. Weakened digestion, thin blood and poor circulation soon start functional powers and vitality on the wane, and then the symptoms of old age quickly appear, as the system then has not the power to replace waste fast enough.

A member of the Owl Drug Co. says: "That old feeling may be warded off and overcome, and we wish every person in Los Angeles who feels old, whether they are so in years or not, would try our cod liver preparation, Vinol. We know that it has vital properties which repairs worn tissues, checks the natural decline and replaces weakness with strength. It is an ideal body builder for old folks."

This is because Vinol is a genuine cod liver medicine, containing all the medicinal curatives and strength-making elements of cod liver oil taken direct from fresh cod livers, with tonic iron added. We will return your money if it does not do exactly what we claim for it. The Owl Drug Co., 320 South Spring street.

NOTE—While we are sole agents for Vinol in Los Angeles, it is now for sale at the leading drug store in nearly every town and city in the country. Look for the Vinol agency in your town.

You Must Take Heed

15c Allotment Heck Gold Mining Stock All Sold

Special Allotment Open Only 'till Thursday Night, Nov. 1st

May Then Go To 30 Cents or 40 Cents Immediately Without Notice

NEARLY 60,000 SHARES OF HECK GOLD MINING STOCK SOLD YESTERDAY. Our entire 15c allotment went at one fell swoop. Never in the history of mining, has a conservative company made such sales, with the possible exception of those made during the boom days of '49. Only by special permission of the Heck Gold Mining Company are we now able to sell you at 15 cents, but we have to renig on our time limit. Unfortunately, we thought we could deliver stock at 15 cents, up to Saturday night, November 3, but remember we reserved the right to return subscriptions if we were oversubscribed.

To prevent any misunderstanding, we make the following announcement, to deliver to any subscriber, stock at 15 cents 'till Thursday, 9:00 P. M. At that hour the stock will go to 20 cents, then we will be compelled to raise the price to at least 30 cents within a few days thereafter.

Please bear in mind that the phenomenal sale of this stock does not account for our rapid increase. Development is going on daily and rich ore is looming up in great quantities.

To any one proving we did not sell 50,000 shares yesterday, we will pay to any charity named by this paper, the sum of $1000. This is sufficient guarantee, and any person desiring to examine our books can do so, provided, if our statements are true, they will purchase at least 1000 shares of stock.

Why Heck stock is selling:

1st. It is surrounded on all sides by producers.

2nd. It has the most favorable outlook of any mine in this rich section. It's practically at the door of the famous Gold Rhodes mine paying $1.00 a year on each share of its stock in dividends. A good mine in Arizona is worth two prospects in any other country.

3rd. It adjoins directly the German-American, which mine we understand, has been held at $400,000.00.

4th. The Heck mine is handled by men "who know," and who offer the best references right here in Los Angeles. Its superintendent is the president of the company, and he is working continually on the mine, and is the only officer receiving a salary, and that is only $5.00 a day. This self same man has been mining for thirty years, and is pinning his life long hope on this one property.

5th. Our Company has examined thoroughly into this property, and we know whereof we speak. Incidentally, we can furnish bank or other references ourselves.

You must get in quick.

An opportunity is knocking at your door that you cannot afford to side step.

Call, write, telephone or telegraph your order at our expense. Your future is weighing in the balance.

Read what Isaac T. Stoddard, former Secretary of the Territory of Arizona, says:

"PHOENIX, ARIZONA, October 24, 1906.

"CALIFORNIA PROMOTION SYNDICATE, Hellman Building, Los Angeles, Cal.

"Gentlemen: Complying with request, I may say that the fact that I have devoted more than a quarter of a century of my life to the development of Arizona mines, and am staying with the work, may be accepted as a somewhat emphatic expression of my opinion regarding the resources of the Territory and its future as a producer of mineral wealth.

"Yours very respectfully,
(Signed) "ISAAC T. STODDARD."

CALIFORNIA PROMOTION SYNDICATE,
H. W. Hellman Building, Los Angeles, Cal.

NAME .....

ADDRESS .....

Please send to above prospectus of Heck Gold Mining Company without cost to me. T.O.26

Telephone Home 4096

California Promotion Syndicate

Fiscal Agents H. W. Hellman Bldg.
Los Angeles, Cal.

Would You Buy a Sixty-Five Note Piano?

Then why buy a sixty-five note player when you can buy the....

Apollo Player Piano

With a Range of 88 Notes or the Entire Piano Keyboard—Its great transposing mouthpiece—Its finger stroke securing human expression—Its beautiful finish and durability—Its very exceptional range—make the Apollo Player Piano the best in the world. Every note displayed.

It will pay you to investigate this Instrument before buying. Your old piano taken in exchange as first payment. Let us demonstrate why the Apollo is the

...BEST PLAYER PIANO...

J. B. Brown Music Co.

648 SOUTH BROADWAY
"The Old Reliable House"

The Baby Seat should be in every household where there's a child.

The Baby Seat fits instantly and is removed just as quickly, from any closet seat, by means of self-adjusting spring. It has combination tray-guard and safety catch easily adjusted, so that parent or nurse can leave baby safely alone.

Every Parent or Guardian should see the Baby Seat

Physicians endorse it.

Because it saves the growing child from organic troubles, spinal and nervous diseases caused by sitting on ungainly toilet seats. It supports child's body from the hips up.

Ring us up, or let us send you one if you cannot call.

DELIVERED ON APPROVAL BY THE SOLE AGENTS

Lohman Bros.

NO LEAK PLUMBERS
105 E Second St., near Main, Los Angeles, Cal.
Both Phones. Main 1169. A1169.

FANCY WAISTCOATS

Do you wear them? You know they are decidedly "in" this winter. Come in and see the new ones we have just received.

343 S. BROADWAY,
Loft 2.

Free -$100- Free

The best equipped dental offices on the Pacific Coast. Every painless method and up-to-date instrument known to modern dentistry in this office. All instruments thoroughly sterilized before being used. All our operators are graduates of the best Eastern Dental Colleges and have passed the California State Board examination, hence, have a license to practice in this State; are men of years of experience and are experts, each in his respective branch.

for any tooth we cannot fill or extract without pain.

A written guarantee for ten years on all work.

$4.50 Set of Teeth $4.50
NO FIT NO PAY

Gold Crowns, $4.00; Bridge Work, $4.00; Gold Fillings, 50c up; Silver Fillings, 25c up. Examination and advice free.

Broadway Dentists
452½ So. BROADWAY
Also open evenings and Sunday forenoons.

Conradi Company
Jewelers

Many who formerly smoked 10¢ Cigars now smoke
LEWIS' SINGLE BINDER
STRAIGHT 5¢ CIGAR.

"READY AND RIGHT"
THE NEW CLOTHING
On Sale at the
Silverwood Stores

UNIQUE
Cloak and Suit House
245 South Broadway

EXCLUSIVE AGENCY
Globe-Wernicke
Elastic Bookcase
CALIFORNIA FURNITURE COMPANY,
Broadway, near Seventh, 639 to 643.

THE CITY IN BRIEF

NEWS AND BUSINESS.

On State Realty Board.

At a meeting of the Los Angeles Realty Boar yesterday, Julius R. Black was elected a member of the directorate of the California State Realty Federation, to represent the Los Angeles board in that organization.

Large Carload of Apples.

A carload of bellefleur apples containing 1276 boxes, said to be the largest carload lot ever delivered in this city, was received yesterday by A. B. Lettunich from Watsonville. The ordinary car contains 600 boxes.

Say He's a Beggar.

The Associated Charities has issued a notice in regard to George Caldwell, now of this city, on the ground that he is a professional beggar. It asserts he has a bank account here and quotes long letters from New York and Chicago charitable associations reporting upon him and his wife, who recently died.

Mack Cremation Today.

The body of Frank W. Mack, the journalist, will be brought from Santa Ana today for cremation. The services will be held at Evergreen Cemetery. Only the relatives and intimate friends of the family will be present. Mr. Mack leaves a widow and two children. His relatives in Santa Ana are Mrs. V. A. Cramer and Mrs. William Besser, an aunt and cousin.

Fire Takes Peons' Houses.

Fire destroyed a row of peons' houses on Utah street near First yesterday. The frightened Mexicans ran in and out of the one-story buildings endangering their lives until the firemen arrived and prevented further fruitless attempts to secure their belongings. Several of the fire fighters were nearly overcome by the noxious odors from the burning filth.

Falls Far, Walks Far.

After L. H. Limbby, a carpenter, had fallen thirty feet from a scaffold in San Pedro yesterday afternoon, he walked to a house about a half-mile away for medical aid. He had sustained internal injuries, and severe bruises to his limbs. For some time after the fall Limbby remained unconscious. On advice of San Pedro surgeons he was sent to the Emergency and General Hospital.

Hurt Jumping After Hat.

G. Zeigler's hat was carried from his head by the wind as he stood on the rear of a Grand-avenue car, No. 451, last night, and he leaped after the sailing headpiece. He fell out of the entryway of the electric to the pavement. The car was slowing down for the Sixteenth-street crossing. Zeigler was picked up unconscious by a friend and the car crew and taken to the Receiving Hospital. He had sustained only slight concussion, but was severely bruised about the head and body. In his fall from the trolley car Zeigler claims to have lost a valuable watch. N. B. Davidson, a friend, says he had reached Zeigler's side immediately after the car stopped and saw no watch. Zeigler is now at his home, No. 205 West Thirty-first street.

BREVITIES.

J. W. Frey has moved his stock of mantels, grates, tiles and andirons to his warerooms at corner of Los Angeles and Twelfth streets, where can be seen the largest assortment of black and brass fireplace trimmings to be found in the United States at lowest prices.

Greatest value in Los Angeles. "Foot Form" $6 shoes. Fall styles. W. E. Cummings Shoe Co., 4th and Broadway.

Spier, leading ladies' hatter and importing milliner, 334 West Third, corner Hill. Sole agent for Crofts.

The Florsheim shoe for men. 511 S. Spring st. Harvey Waterman, mgr. W. W. Shrader, Jr., prop.

Furs—Largest stock fur novelties in city. D. Bonoff, 212 S. Broadway.

Tait's Cafeteria, 216 South Broadway, is open on Sundays.

Schillinger's Orchestra. Home E2921. Children's shoe store, 204 S. Bdway.

ON THE WAY HERE.

South Pasadena is to have a new undertaking establishment. M. O. Eggleston, with his family, will settle in this beautiful little city early next month and occupy a new block on Main street. Mr. Eggleston and a number of others are now on their way here from Whitney's Point, N. Y., from which a special car is bringing a party of visitors to Los Angeles. R. H. Deyo, another member of the party, expects to open an agency here for the Olds Gasoline Engine Company.

WATERS GETS OFF EASY.

O. F. Waters was before Justice Austin yesterday for sentence for beating his wife, and although he declared that the woman with whom he lived, and who is the mother of his child, is not is wife, this fact did not save him from scoring remarks from the court, nor lighten the fine. He was considered lucky to escape with a fine of $50, although he whined like a whipped kid.

GIFTS TO SAGE SERVANTS.

NEW YORK, Oct. 25.—Mrs. Russell Sage yesterday made several cash gifts to servants of the Sage family out of the fortune of almost $100,000,000 left to her by her late husband, who did not make them any bequests. Charles Boss, the coachman, who has served the family for forty years, received a cash present of $2000. William Boss, his son, also received $2000. Three female servants of the household, all of whom have records of long service, each received $2000, and the caretaker of the Sage town house in Fifth avenue was given $1000. Mrs. Sage is building a $4000 cottage for Charles Boss near the stable at Cedar Cross.

"NU SPELING" IN "NU" YORK.

NEW YORK, Oct. 25.—There was a war of arguments before the Board of Education Committee on text-books and supplies, last night, when the committee gave a public hearing on the recommendation of the Board of Superintendents in favor of permitting the use of the simplified spelling board's list of 300 words in the public schools. Prof. Brander Matthews, chairman of the Simplified Spelling Board, was present to plead for the use of the shorter forms, while the opposition was read by Dr. Rositer Johnson, author and dictionary maker. A decision was reserved.

LIGHTHOUSE BOAT'S LONG TRIP.

NEW YORK, Oct. 25.—The steamship Armeria of the lighthouse department, left Tompkinsville yesterday for San Francisco. This was the beginning of the second longest trip ever taken by a vessel in the United States Lighthouse Service. The voyage will consume thirteen weeks. In favorable weather, the Armeria will make 280 miles a day. The distance to be traveled is about 15,000 miles.

SILVERWARE IS HIGHER.

NEW YORK, Oct. 25.—People who buy silverware for holiday presents will pay higher prices than those lately prevailing. An advance was declared yesterday by a number of manufacturers who sent out new lists effective at once. Other manufacturers are revising their catalogues, and will announce higher prices within a few days. Increased cost of silver bullion and of labor are the reasons for the advance, the second this year.

PERSONAL.

C. B. Seger, auditor of the Southern Pacific, with headquarters in San Francisco, is registered at the Van Nuys.

Charles T. Williams, a wholesale dry goods merchant of Duluth, is among the guests at the Westminster.

A. C. Goldsmith and wife of Chicago are guests at the Alexandria. Mr. Goldsmith is connected with the Chicago Tribune.

Henry Wadsworth Syers, for over two years chief clerk of Hotel Fremont, is about to make his home in Beaumont.

E. O. McCormick, assistant traffic director of the Southern Pacific, with headquarters in Chicago, is a guest at the Alexandria. He is accompanied by C. M. Secrist, who also is connected with the Southern Pacific.

VITAL RECORD { BIRTHS, DEATHS, MARRIAGES.

Deaths.

PEARSON. At Santa Fe Springs, October 24, 1906, Minnie Canniff, beloved wife of Fred W. Pearson, aged 25 years. Funeral services will be held in the new funeral chapel of the Orr & Edwards Company, Tenth and Flower streets, on Friday, October 26, 1906, at 11 o'clock a.m. Interment Rosedale.

SULLIVAN. October 24, 1906, Dennis P. Sullivan, Jr., son of Mr. and Mrs. Dennis Sullivan and brother of M. H. Sullivan, Mrs. Martin Murphy, Margaret Sullivan, Mrs. C. Hickson, Helen, Anna and Elizabeth Sullivan. Funeral Friday, October 26, 1906, at 8:30 a.m., from his late home, corner Vermont and Santa Monica avenues, Hollywood, thence to the Church of the Blessed Sacrament, Hollywood, where a solemn requiem mass will be sung for the repose of his soul at 9:30. Interment Hollywood Cemetery.

MORGAN. October 24, Mrs. Annie W. Morgan, age 57 years, beloved wife of George Morgan, formerly of Washington, D. C. Funeral at 3 p.m., Friday from chapel Barrett & Co., Flower street near Pico. Washington, D. C., papers please copy.

M'DONALD. W. J. McDonald, age 57 years, brother of F. J. McDonald, 629 East Adams street, and L. T. McDonald, 645 East Twenty-fifth street. Interment, Chicago.

BLISS. In this city, October 24, Robert J. Bliss, aged 52 years. Funeral from the chapel of Pierce Bros. & Co., 849 South Flower street, October 28. Interment, Evergreen.

WOODWARD. In this city, October 24, 1906, C. L. Ladd Woodward, aged 18 years, 3 months and 15 days, beloved son of George W. and Ida C. Woodward and brother of Emma Louise Woodward. Funeral Saturday, October 27, at 2 p.m., from East Los Angeles Congregational Church. Friends invited.

LIEBER. October 24, Mrs. Elizabeth Lieber, aged 30 years, wife of A. Lieber, sister of Mrs. D. Mulvihill of Redlands and sister-in-law of Otto, Louis and Edward Lieber. Funeral from residence, 1025 Alhambra avenue, Friday, October 26, 8:30 a.m., thence to Plaza Church, where requiem mass will be celebrated at 9 o'clock. Interment New Calvary Cemetery.

EAGON. In this city, October 24, 1906, James D. Eagon, aged 59 years. Brother of H. Eagon. Funeral services will be held at chapel of Bresee Bros., 855 South Figueroa street, at 2 o'clock, Sunday. Friends invited.

Marriages.

DIAL-LUDWIG. Joseph H. Dial, aged 27, a native of Arizona, and a resident of Clifton, Ariz., and Viola J. Ludwig, aged 25, a native of Iowa, and a resident of Los Angeles.

WATERS-MORHER. Arthur E. Waters, aged 28, a native of Indiana, and Eva L. Mosher, aged 23, a native of Kansas. Both residents of Pomona.

BENNETT-COLLIER. Harold G. Bennett, aged 21, a native of England, and Gertrude A. Collier, aged 20, a native of Illinois. Both residents of Pasadena.

BARNES-FRANER. Daniel Barnes, aged 66, a native of Texas, and Nannette Franer, 46, a native of Canada. Both residents of Sawtelle.

WILLIAMS-ADEL. Walter P. Williams, aged 22, a native of Texas, and Cora Adel, aged 20, a native of Illinois. Both residents of Escondido.

MURGUIA-GUTIERREZ. Yrineo Murguia, aged 30, a native of Mexico, and Maria Gutierrez, aged 25, a native of Mexico. Both residents of Los Angeles.

BOYD-GRAHAM. Herbert W. Boyd, aged 46, a native of Massachusetts, and Clara V. Graham, aged 29, a native of Pennsylvania. Both residents of Los Angeles.

FITZPATRICK-MANGAN. John N. Fitzpatrick, aged 30, a native of California, and Anna W. Mangan, aged 29, a native of Kansas. Both residents of Los Angeles.

KOON-GOLDMAN. Morris J. Koon, aged 30, a native of Poland, and Jeanette Goldman, aged 22, a native of Illinois. Both residents of Los Angeles.

M'LEAN-MORGAN. Alexander A. McLean, aged 66, a native of Canada, and Alice W. Morgan, aged 49, a native of Ohio. Both residents of Long Beach.

M'GARRY-DOYLE. Daniel F. McGarry, aged 23, a native of Illinois, and a resident of Los Angeles, and Ana M. Doyle, aged 21, a native of Ohio, and a resident of Fomona.

M'CAMMENT-CULBERT. Andrew L. McCamment, aged 45, a native of Ohio, and a resident of Monrovia, and Cora E. Culbert, aged 27, a native of California, and a resident of Amador City.

BOLE-ROBERTS. Richard F. Bole, aged 25, a native of Illinois, and Eva E. Roberts, aged 24, a native of California. Both residents of Los Angeles.

Los Angeles Transfer Co., 751-3 South Spring.

Phones, Main 49 or 249. Home Ex. 249. Will send messenger to your residence for checks and deliver baggage without extra charge.

F. M. Parker, Plumbing,

Has removed to his new building, No. 815 Central ave. We stop the leaks.

Salt Lake Transfer Co., 217-19 East

First st., will check baggage at your residences at any point. Both phones Ex. 731.

Robert L. Garrett & Co., Undertakers.

Lady attendant. 1237 S. Flower. Ambulance.

Pierce Bros. & Co., Undertakers.

329 S. Flower. Tel. M. 1837. Lady attendant.

Peck & Chase Co., Undertakers.

627 S. Hill. Both phones 61. Lady attendant.

Bresee Brothers' Co.,

Undertakers, 855 S. Figueroa. Lady attendant.

Orr & Edwards Co., Funeral Directors,

Have moved to their new building, N.E. corner 10th and Flower. Both phones 32. Lady assistant. Private ambulance.

Connell, Unterkircher, Crawford

Undertaking Co., 1041 South Grand avenue. Phones 6312. Main 8323. Lady attendant.

Baskerville Audit Company.

715 Pay Bldg. Home 2975. Main 6557.

BIG tower burns at Venice. Hallowe'en.

SOUTH GATE LODGE, NO. 320, F.&A.M., will confer the third degree this Friday afternoon and evening, commencing at 2 o'clock.
F. H. WHITE, Secretary.

Boswell & Noyes Drug Co

Reliable Prescription Druggists

Try a "B. & N. Special" today at the Big White Onyx Fountain 10c

Money vs. Life

The clothing store that sells you worthless clothing robs you of your money—only. The drug store that sells you worthless drugs takes your money and jeopardizes your life.

How important then that you take your prescription to a store of KNOWN reliability.

For years this store has given a drug service unsurpassed in the United States. Experienced registered pharmacists, pure drugs, a rigid double-checking system and fair and reasonable charges safeguard your interests here. Bring us your prescriptions.

Canada Malt	15c
Calder's Dentine	20c
Cuticura Soap	20c
Listerine	75c
Witch Hazel, per pint	25c
Pears Soap	15c

THIRD and BROADWAY

$12 for This Ladies' Watch

You may be thinking of buying a watch for some one for Christmas. You'll be wise if you take advantage of this watch at this price and buy now. Very handsomely designed, 20-year gold-filled case, 6 size, Elgin or Waltham movement. A watch that will give satisfaction for many years.

Geneva Watch & Optical Co.
305 S. BROADWAY

"The Reliable Store"

Olive Oil

Pint 35c
Quart 60c
Our Peerless Brand

That stands the Test of Taste.

Try it and You'll Like it.

Southern California Wine Co.
515 SOUTH MAIN STREET
Home Phone, Exc. 16; Sunset, Main 322

SIEGELS—WOMENS—CHILDRENS WEAR
Myer Siegel & Co.
251-255 SOUTH BROADWAY
"The Children's Wear Specialty House"

Misses' Suits
$12.50, $15.00, $18.00

At these prices we show jaunty tailored suits. Coats, hip or three-quarter lengths, and shoe top skirts beautifully plaited. Made in cheviots and mixtures of new gray, stripes and invisible checks.

In misses' sizes 16 and 18 years. Small women's sizes 32 and 34.

Girls' Dresses
$5.50, $6.50, $8.50

Sizes 8 to 14 years.

Of serge or cheviot in sailor styles. Chevron and braid trimmed, in colors of blue, brown and blue black.

INFANTS' SKULL CAPS AT 50c, 75c AND $1.00.

Silk and silk lined, embroidered crown, or shirred and chiffon ruched —wide silk bands.

Women's Waists

The sumptuous array of finer waists in laces, nets and silks in evening shades shown, are unsurpassed.

Among them are many of exclusive models from abroad and of individual styles fashioned and originated in our workroom.

Priced $6.50, $7.85, $9.00 to $25.00 up.

SIEGELS—WOMENS—CHILDRENS WEAR

The Story of 1907

will be very interesting to you ten years from now. Keep a record of the coming year in one of our Excelsior Diaries. We have a most complete line, both for business and personal use.

Sanborn, Vail & Co.
No. 357 South Broadway.

When you begin to think of your winter fuel supply bear in mind—or better still, take a trial order of

American Block COAL

Wood, Hay and Grain constantly on hand. Prompt delivery.

Clark Bros.
1249 S. Figueroa St.
Main 7807. Home Ex. 106.

Suits to Order, $15.00
SCOTCH TAILORS
330 S. Spring st.

„Better Values Than Ever"
New Fall Suits
$15
Kahn's 457 So. Broadway

Beware of the Flat-Iron

The shape of a garment determines not only its style, but also its durability. The permanence of the shape depends wholly and solely on its tailoring. That shape must be sewn in to retain the style of the garment—to lengthen the life of the garment.

Beware of the flat-iron Shun the shape that is temporarily pressed in by the tailor's flat-iron. Brauer-Krohn's made to measure attire is shaped, and given style, and endowed with strength, and blessed with durability by thousands of hand stitches of tailors who take pains simply because we take pains not to employ any tailor who doesn't take pains.

Fall Suits—to measure—$20 to $45.

Brauer-Krohn
"Tailors to Men Who Know"
THREE STORES
130 S. Spring St. 114 S. Main St.
Fifth & Spring Sts.

Legs and Loins of mutton, lb. 11c

No. 1 Rolled Rib Roast 12½c lb.
Pot Roast.....8c lb.
Sugar Cured Corn Beef 5c lb
6 lbs. Boiling Beef.....25c
Loin, Lamb.....12½c

Fish
Direct from the ocean

Poultry
Right from the Ranch

Oysters
Received Daily
CANS Pt. 30c Qt. 50c BULK Pt. 30c Qt. 60c

We handle none but Government Inspected Meat

Prompt Deliveries

Phones—Sunset Main 415
Home Ex. 415

The Old Reliable
Palace Market
Third and Spring Streets

VEHICLES
Everything on Wheels
Advance Buggy Co.
386 S. Los Angeles St. Factory 3000 Central Avenue

Bags
$1.00

Many new shapes, many colors—brown, tan, black, green, blue. Handy, attractive bags that will wear and look well much longer than the usual $1.00 bag. Quite a variety of styles and colorings to choose from. Step in today or tomorrow and get one at the very low price of $1.00.

WEAVER-JACKSON HAIR CO.
443 So. Broadway

OUR PICTURES
Are Works of Art.

And yet you can buy them at chromo prices.

The McCLELLAN-KANST Co.
111-113 WINSTON ST.
Below Main, bet. Fourth and Fifth.

$20 to $32

Featherweight Trunks
Strongest light trunk made. Saves excess baggage ch'gs
Whitney-Burroughs Trunk Co.
419 South Spring Street

SOMETHING NEW EVERY DAY
Jacoby Bros.
331-333-335 South Broadway.
BOTH PHONES 132

There'll be a monster sale of WOMEN'S HOSIERY Saturday. Watch for tomorrow's Times

$25,000 Sacrifice Boy's Clothing MUST BE Closed Out

In order to keep things rushing and close out our boys' clothing in the shortest possible time, we have reduced prices still further.

The entire department of boys' clothing, boys' hats and boys' furnishing goods will be closed out and permanently discontinued.

$3.00 Boys' Suits.....$1.95
$4.00 Boys' Suits.....$2.95

These suits won't last long at these prices.

Closing Out Specials

Boys' "Star" Golf Shirts just received this week.
The $1.50 and $2.00 quality go on sale for $1.29.
The $1.25 and $1.00 quality go on sale for 89c.
35c boys' blouse waists 19c.
75c and $1.00 best quality madras golf shirts; all sizes; 50c.
$1.00 regular quality boys' all wool underwear, including "Lucerne" brand, 50c.
50c merino underwear, 25c.
25c balbriggan underwear, 19c.
25c boys' neckwear—four-in-hands, tecks and shield bows; 19c.
$1.00 odd lines in boys' knee pants, 25c.
25c boys' good elastic suspenders; 9c.

Boys' Felt Hats

Telescope shapes—all newest fall styles

$2.50 hats, closing out price	$1.95
$2.00 hats, closing out price	$1.50
$1.50 hats, closing out price	$1.15
$2.00 cowboy sombreros	$1.25

Regular Friday Hour Sales

A surprise for every hour in the day. Our Friday hour sales are the biggest bargain events of the week. Be sure and study the schedule and be here at the right hour.

8 TO 9 O'CLOCK
25c Mousseline Ribbon 12 1-2c
Mousseline ribbons in 5-inch widths; black, white and colors; for one hour's selling at 12 1-2c.

9 TO 10 O'CLOCK
65c English Mohair 23c
All the standard colors in all the wanted patterns in shadow checks, dots and small floral designs; a perfect dust shedder; priced for the one hour at 23c the yard.

10 TO 11 O'CLOCK
Children's $1.00 Wash Dresses 50c
Made of madras, gingham and percale in a number of different styles; ages 6 to 14 years; special for one hour 50c.

Corset Covers and Drawers 59c
Actual 85c and $1.00 values; trimmed with dainty laces, ribbons and embroideries.

11 TO 12 O'CLOCK
10c and 14c Neck Ruches 5c
New neck ruching made of silk chiffon, crepe lisse and lace; pretty, full ruches cut in regular neck length; come in all colors, including black and white —the quality that always sells at 10c and 14c each, choice 5c each.

12 TO 1 O'CLOCK
Children's Knit Wear at Half Price
The end of the Fall and Winter sample lines utilized last week; the prices are just half the sample sale price; come in cotton, merino and all wool; not all sizes in any kind, but all in the lot; half price.

1 TO 2 O'CLOCK
12 1-2c and 15c Bath Towels 8 1-3c
100 dozen heavy bleached double thread towels; a good hotel towel; regular 12 1-2c and 15c quality for 8 1-3c.

2 TO 3 O'CLOCK
25c Necklaces 12 1-2c
1000 pearl, emerald and amethyst necklaces; what everyone wants; the regular 25c kind for 12½ cents.

3 TO 4 O'CLOCK
$1.50 Smyrna Rugs 89c
500 high-grade double faced Smyrna rugs; 54 inches; $1.50 value; special 89c each.

4 TO 5 O'CLOCK
Flannel Remnants 10c—Values to 50c
1500 remnants of flannel, elderdown, outing flannelettes, challies, velvet prints, etc.; 50c a yard; a great drawing card at 10c a yard.

5 TO 6 O'CLOCK
50c and 75c New Belts 39c
New plaid and bagadere belts in all the new 50c and 75c values, special 39c.

Free Delivery on All Packages to Hollywood and Pasadena

VILLE DE PARIS
317-325 So. Broadway
314-322 So. Hill Street
A. FUSENOT CO.

Christmas Toys and Dolls are Ready for the Children

Ribbon Novelties at Reduced Prices

A BEWILDERING COLLECTION OF EXQUISITENESS! is the way one person described our showing. On all sides we hear just such exclamations over these beautiful and yet useful articles. OPERA BAGS, GIRDLES, BAGS FOR FANCY WORK, ARMLETS, WREATHS of ribbon flowers that look ready to pick, BOWS for hair, SASHES, and the popular ARMLETS, etc., etc.

WHAT COULD BE MORE FORTUNATE THAN A SPECIAL SALE just now, when these novelties are in great demand for swell evening functions, and bought for prizes and Christmas gifts.

Beautiful Fancy Ribbons

Our Ribbon Dept. is splendidly equipped with everything desired in Ribbons. It's aglow with the latest novelties.

THE WORLD'S BEST MAKE IN KID GLOVES
REYNIER Sold only by the "VILLE"

You cannot experience the acme of perfection in fit and finish of Kid Gloves until you have worn Reynier. SEE OUR ASSORTMENT OF LONG GLOVES for dress and evening wear.

Reynier 2-Clasp Glace Gloves $2.00
In all colors for Fall street gowns; also white and black

Reynier Suede Gloves
Light weight; 3-clasp; hand sewn. Especially close fitting; only
$2.00

Reynier 2-Clasp Suede Gloves only $2.25
In white, black and colors. Pique sewn. Paris Point embroidery.

LEVY'S CAFE
THIRD AT MAIN
No change in prices day or night. At Levy's

Southwestern Packing Co. **Meats** Officially Inspected
Sanitary, Healthful, Germproof
Both Phones 1353

Closing out clothing stock of Jones & Meyer at
THE MAY
460 South Spring Street

DAY, OCTOBER 26, 19

here'll be a monster

ale of WOMEN'S HOS-

ERY Saturday. Watch

or tomorrow's Times

acrifice thing ST BE ed Out

ing and close out our boys' cloth- me, we have reduced prices still

of boys' clothing, boys' hats and be closed out and permanently

.....$1.95
.....$2.95

t these prices.

Boys' Felt Hats

hapes—all newest fall styles

closing out price $1.98
closing out price $1.50
closing out price $1.15
oy sombreros $1.25

our Sales

are the biggest bargain events of e right hour.

12 TO 1 O'CLOCK
n's Knit Wear at Half Price
Fall and Winter sample line of ; the prices are just half the ice; come in cotton, merino, ot all sizes in any kind, but all price.

1 TO 2 O'CLOCK
and 15c Bath Towels 8 1-3c
y bleached double thread bath otel towel; regular 12 1-2c and 15c.

2 TO 3 O'CLOCK
25c Neckfaces 12 1-2c
erald and amethyst necklaces; wants; the regular 25c kind for 12

3 TO 4 O'CLOCK
$1.50 Smyrna Rugs 89c
double faced Smyrna rugs; one value; special 89c each.

4 TO 5 O'CLOCK
Remnants 10c—Values to 50c
of flannel, elderdown, outing allies, velvet prints, etc.; values to reat drawing card at 10c a yard.

5 TO 6 O'CLOCK
and 75c New Belts 39c
bagadere belts in all the new styles ues, special 39c.

RIS
314-322
Hill Street

Christmas Toys and Dolls are Ready for the Children

uced Prices

way one person described our beautiful and yet useful articles. WREATHS of ribbon flowers RMLETS, etc., etc. ALE just now, when these nov- for prizes and Christmas gifts.

bons
everything desired in

D GLOVES
ily by
ILLE"
of Kid Gloves until you have for dress and evening wear.

Reynier 2-Clasp
Suede Gloves
only
$2 25
In white, black and colors; Pique sewn; Paris Point embroidery.

Closing out clothing stock Jones & Meyer at
THE MAY Co
460 South Spring Street

torial Section.
—LOCAL SHEET: 14 PAGES

Los Angeles Daily Times

California del Sur.
CITY AND COUNTRY.

YEAR. FRIDAY MORNING, OCTOBER 26, 1906. On All News Stands, Trains and Streets. | 5 CENTS

J. B. Blackstone Co.
DRY GOODS
SPRING AND THIRD STS.

Novelties of Jet

ve any doubt about the beauty and richness of n properly cut and set, notice the display in the f the Spring Street entrance.
goods are here in all the newer forms.
combs, jet necklaces, jet dog collars, jet belts, jet and a hundred other articles, all modelled after 's newest designs.

Beaded Bags of Jet up from $2.50
Beaded Belts of Jet up from 50c
Side or Back Combs of Jet up from $2.50
Jet Necklaces up from $2.50
Jet Dog Collars up from $1.25

Du Barry Scarfs
lot of those stunning arfs came yesterday—w what a figure they in style circles.
plaid effects with er, dresden, Persian ow designs and col- Every color combina- could ask for. $3.50 ch.

35c Windsors today 25c
New styled Windsor ties for Peter Pan and other popular waists. A full complement of Scotch plaids, shepherd checks, broken checks and plain colors, all the delicate shades as well as the darker ones, also black or white. They are made of good quality surah silk or soft well wearing poplin. Really worth 35c; today choice 25c.

Silk Hose Way Under Price
y size in each style but still satisfactory picking. Some good Christmas presents among them.
ular $3.50 and $4.00 pure silk hose at, pair $2.50.

way
an

In Mahogany, Walnut and Oak Cases, Nine Styles, from $385 to $500. Purchaseable by month-installments if desired.

URTZMANN PIANO
Kurtzmann Piano is in a class of its It is a piano of marked charcter- In the Kurtzmann we have a the utmost brillancy, clear cut remarkable timbre; a tone ceeding mellowness — capable hose variations of shading so tial to the satisfactory rendition he classics. In its construction he Kurtzman is an evolution— the realization of an ideal - the result of fifty-six years of piano manufacturing experience

345 to 347 South Spring St.

Geo. J. Birkel Co.

Through to San Francisco by Daylight
ore Line Limited
13 1-2 HOURS
ours only. None but those holding first- kets—with parlor car tickets—are carried.
ket Office 600 So. Spring St., Cor. of Sixth
Tickets At City Ticket Office or Arcade Depot
SOUTHERN PACIFIC
SUNSET OGDEN & SHASTA ROUTES

uBois & Davidson Furniture Co.
214 West 6th St., Between Spring and Broadway
"Just Over the Line From High Rents and High Prices." "Nuff Sed."

en's Clothing Fall and Winter Now on Sale at
DESMOND'S
CORNER THIRD AND SPRING STREETS

niture At 25 to 50 Per Cent Discount
XPIRES—MUST VACATE. CARPETS AT ACTUAL COST
WILMANS & CO., 516 South Spring Stree

Silver Service For Wedding Gifts

In seeking ideas for wedding gifts an inspection of our extensive stock of Silver Table Service will doubtless solve the problem satisfactorily.

Designs that are dainty or quaint, plain or richly embellished, designs new and genuinely exclusive.

You can find single pieces, small sets or complete banquet sets.

The name H. J. Whitley Co. is a pleasing mark of quality which is particularly appropriate on a wedding gift.

H. J. WHITLEY CO.
DIAMOND MERCHANTS
Sunset Main 2443 345 South Broadway Home 1669

MURPHY KID SICKLY GRAFT.

But Political Money Goes to Help Murphy.

Smooth Games Put Up to Bleed Candidates.

Commercial Travelers' Is Cold-blooded.

Ward heelers and petty grafters are proceeding to fill out the hollows between their hungry, gaunt ribs. Eating time has come again after the long famine.

As fast as the candidates announce themselves as modestly willing to accept nominations, in the coming city convention, these vermin take after them like a lot of hornets.

Some of the schemes by which they extort and blackmail mone, from politicians—even from the astute city central committeemen—are really funny.

One of them—a dirty, gritty, beery person—is collecting money for "Murphy's sick baby." No one believes there really is any Murphy; but every one is afraid to say there isn't—least there should be and Murphy should "get sore."

He of the tender sympathies and the beer smell had the nerve to ask Jack Wright of the City Central Committee yesterday to help poor old Murphy and the "baby."

"You know," he said, "that Murphy is a strong worker in the ward, and he can't get out and work because he has to stay home and take care of his sick kid, who has scarlet fever."

He pulled out a bundle of dirty, greasy cards which he said were the subscriptions of well-known men who mingle in the political life of the city. Each had a generous amount down after his name, but the name itself was scrawled in a queer looking hand—the same in each case.

Undoubtedly all were fakes. The names were rudely printed on the cards instead of written; evidently a scheme to avoid the danger of a forgery charge.

"I don't seem to remember Murphy," said Wright, sarcastically.

"You don't know Murphy?" said the fellow in astonishment. "Why Murphy is a great friend of yours. He told me to come to you. Murphy controls a lot of votes down in that ward."

In the end he was content to take $1 and get out.

HE'S COLD-BLOODED.

One of the most cold-blooded attempts at blackmail was passed out to one of the central committeemen yesterday by a well-dressed commercial traveler who does not live in Los Angeles. He has business relations, however, with fifty or sixty men who work for his firm here. In a certain sense they are under him, and he is in a position to make them fear him.

This vampire went to one of the committee yesterday and without mincing matters, demanded to be paid $50 for his "services." He said he could swing every one of these fifty or sixty votes; for $50 he would swing them the "right way." He said these votes would undoubtedly carry others with them.

Although he richly deserved it, he was not kicked down stairs, and two or three times around the block and finally given to a policeman to be clubbed to death. He may even try the same graft again.

Night before last, one of the candidates for City Council from the Third Ward was called to his door by a man whom he never saw before. Having introduced himself, the man came at once to the point, which was that he wanted the candidate to go on his note for a small amount.

"I have got myself into a pretty bad business mix-up," he said, coolly. "I have a vote myself in this precinct, and I control several more that I will swing for you. I'm going to help you. You ought to help me."

He was referred to the candidate's political manager.

A BLACK SCHEME.

A few nights ago one of the best-known city candidates was invited to attend a meeting of a new colored Republican club. He got an automobile and loaded it with a bunch of spellbinders, who were to tell the enthralled negroes what a fine work of the Almighty he (the candidate) was.

They went poking through back alleys and snooping around streets that loomed up as black as the life to come.

Finally, they had given themselves up for lost, and the candidate was picturing with despair the hall gleaming with light and the eager faces—a vote each—of the waiting audience—and the candidate missing.

At last they saw a lantern swinging around in the darkness ahead, and a man with the lantern took them in tow. They had to leave the auto and weave through black, filthy alleys until, at last, they came to a miserable shack where a mere handful of black men were squatting cheerfully around a keg of beer. The idea was that the candidate should pay for the keg. He flung a few cigars to the colored Republican club, and left without paying for the beer.

THIS GRAFT QUEEREST.

Perhaps the queerest of the grafters is a little Hebrew in the Eighth Ward. It is claimed that he was driven out of St. Louis for living the life of a political vampire there.

He lives by assiduously reading all the things in the newspapers that people do not wish to have read of themselves.

For instance, if some crap shooters have been arrested by the police, he rushes around and collects tribute from them on the promise to "square it" with the officials and get them out of trouble. He always tries to "make good." He goes to the proper authorities and demands that the crap shooting be allowed to go, claiming for them that they have political influence.

Although he hasn't influence enough to control his own vote, he is said to be able to force candidates to disgorge coin by claiming to have mysterious backing, which is to be had for a consideration.

He takes contracts to force boards of supervisors to order flea powder or something of the sort, for the county institutions; and claims that he carries through the bluff by political threats.

This fellow travels on his nerve with a vengeance.

The commonest political graft of all, of course, is the organizing of fake political clubs and collecting "initiation fees," from all the candidates. They are all now in working order.

CATHOLIC CLUB.

Organization Formed Within Episcopal Church to Further Promotion of "Broad" Church.

The initial meeting of the Catholic Club of the Episcopal Diocese of Los Angeles, was held on Tuesday evening in this city. The club is an organization within the Episcopal church, its objects being the advancement of the Catholic religion, in its broader sense, and the more intimate association of its members. Rev. Richard H. Gushee of Ontario, was elected president; Henry B. Ely of Redlands, vice-president; Herman B. Lee, secretary-treasurer. executive committee, Rev. J. Arthur Evans, Rev. Alfred M. Smith, Rev. John W. Thursby, Alfred W. Morgan, J. C. Whittington, J. M. Radebaugh. A paper will be published to favor the Catholic cause, and will be edited by Rev. J. A. M. Richey of San Diego. Rev. R. H. Gushee of Ontario and Henry B. Ely of Redlands.

FRIENDS TAKE LOT OF GOLD.

MACMILLAN'S NUGGET ATTRACTS SOUVENIR HUNTERS.

Man from Nevada With Yellow Chunk Valued at Two Thousand Dollars Yesterday Morning Claims He Found It Worth Two Hundred Dollars Less Last Night.

Peter MacMillan, one-time seller of cigars on Spring street, but for the last year and a half a bold gold miner of the vicinity of Manhattan, Nev., returned to this city yesterday. He announced to his friends that he had "struck it rich" when he helped to locate the Hindocraft mine, which is controlled by W. J. Arkell, who at one time was the owner of the comic weekly, Judge.

MacMillan carried with him a sack of gold nuggets representing his entire worldly wealth, and in this sack he had one especially large nugget, which he valued at a little less than $2000.

He registered at the Hotel Hayward and shortly afterward started out to interview his local friends. He carried with him his prize nugget as a guaranty of his financial standing.

He returned to his hotel last night, and says that he has lost faith in human nature. His prize nugget, worth almost $2000 yesterday morning, was worth $200 less last night.

He had displayed the heavy piece of gold to his friends, and he relates that six of them—those who were most enthusiastic over his success in the gold country—broke off "souvenirs" from the nugget, and these "souvenirs" ranged in value from $10 to $50 each.

When MacMillan weighed his nugget last night he found that his souvenir-hunting friends had robbed him of over $200 in actual gold.

He has had his nuggets photographed and deposited the original gold in a safe-deposit vault where no more "souvenirs" can be broken off by admirers.

BEARS ENORMOUS WEIGHT.

Two Hundred and Forty Thousand Pounds Deflects Concrete Girder Only Eighth of An Inch.

A weight of 240,000 pounds was sustained over 100 hours by a reinforced concrete grider, and the end of the test was witnessed yesterday afternoon by representatives of the Santa Fe railroad, the Chamber of Commerce, the city administration, and half a score of contractors.

The girder is in the new freight house being built for the Santa Fe railroad near La Grande station. The girder is 38 feet long between columns, 13 inches wide and 33 inches thick.

The girder is one of forty which makes up the supports for the second floor of the freight house. It was designed to carry 152,000 pounds, but the above enormous total was piled upon it to show the wonderful strength contained in the concrete and steel reinforcements.

After the weight had rested upon the beam almost four days the deflection from a straight line was found to be but one eight of an inch, which is considered an excellent showing.

The great building is being put up by Carl Leonardt, and was designed by Harrison Albright. Following the inspection of the loaded girder an informal meeting of those present was held in the Chamber of Commerce, and the subject of reinforced concrete for structural purposes was fully discussed.

DREAMS OF COOKERY.

Beautiful Exhibits Take Prizes at the Southern California Association's Annual Event.

Castles in the air pale before the dreams of cookery shown at the prize culinary exhibition and fifth annual ball given by the Southern California Cooks' Association at Turnverein Hall last night. It took thirty feet of continuous table to hold the stupendous burdens of culsine architecture.

Rivalry was close, and it took the judges almost an hour to award the prizes. In the culinary class the Imperial Café captured first, with a salmon, four feet long, swimming in a sea of mayonnaise dressing, artistically garnished. The second award went to the Jonathan Club, whose chef, Louis Chevaller, demonstrated his art with a salmon encased in jelly. The fish was pictured on the surface in a realistic manner. The Café Bristol entered a boned turkey encased in jelly and surrounded by wax animals and fowl. This exhibit took third prize.

In confectionery, Carl Sattler received a merited first, with a four-tier wedding cake, topped with the figure of a chef, neatly executed. On the other tiers were a figured turkey, an entree of chops, and a lobster salad. Second award went to the Jonathan Club exhibit of a Greek temple in float design, with candy horses. A candled ham was given third prize, and was made by Fred Jones.

Fred Jones won first in the pastry class with a game pie. Granne & Tube's Roman temple took second, and an ornamented charlotte russe, exhibitor unknown, was given third.

FRESHMAN BANQUET.

The members of the freshman class of the College of Law were tendered a banquet by the upper classes in the grill of the Woman's Exchange, Gavin W. Craig was toatmaster, toasts being responded to by John Haas, J. P. Hogan, Newmire, Doran, Stayton, White, Porter, Cobinson, Westoyer, Vaughan, A. L. Stephens and D. A. Schwitzer.

FRUIT TIE-UP THREATENING.

Trade Wants Canned Goods, Can't Get Them.

Shortage Due to the San Francisco Rush.

Not Enough Boxing Lumber. Prices Go High.

Millions of cans of fruit ready for shipment and clamored for by the trade cannot be moved because no boxes are to be had.

An alarming shortage in shook lumber threatens the big combine of California canneries with a tie-up of this year's output. Vegetable packers, and in fact all users of box lumber, are confronted by a condition that has never been known before in the history of this State.

Never before have the lumber mills been so hard pressed, and it will be impossible for them to supply the demand for boxes this year unless they utilize the higher grades of lumber for the purpose. This fact, it is claimed by the shook lumber dealers, is responsible for the startling increase in the cost of orange boxes and all boxes used in the fruit industries.

Local jobbers are complaining that they are unable to get canned goods of almost any kind that are put up in California, and that they will be unable to fill promptly their future delivery orders for this season's output of canned fruits.

TRACED TO NORTH'S DISASTER.

In the opinion of the lumber dealers, there is good and sufficient reason for this condition, which they claim has been occasioned by a number of causes, but all traceable to the San Francisco fire. It is believed that the condition is only temporary, but that it will probably extend through this year. When the merchants of San Francisco rushed to reopen their stores, they demanded the cheapest possible lumber, and wanted it in a hurry. They were willing to pay the price in the interest of time. The result was, and is, that San Francisco practically has "a corner" on the season's cut of pine lumber in this State, and is bidding for more to be used in temporary construction. In addition to this fact there is a shortage of cars on the Southern Pacific Railroad, particularly box cars, such as have to be used for the handling of shook lumber. Offered as another reason for the shortage by the lumber dealers is the statement that lumber hands engaged in the mills and in the forests left for San Francisco shortly after the fire on the supposition that they could earn more money in the stricken city. The dealers say that it is impossible to get enough men to run the lumber industries at their full capacity, and that these conditions have forced the mill owners to advance wages all along the line.

NORTHWEST CAN'T HELP.

Asked why Oregon and Washington could not be called on to alleviate the strained condition in the market, a prominent lumber dealer said yesterday: "The Northwest has nothing to offer us in lumber suitable for boxes. All of the pine up there is hard pine, and when cut thin for box purposes will split into pieces. What little soft pine there is near the seacoast of Washington and Seattle, is used locally. You do not meet with pine boxes in the Northwest. All the boxes are made of spruce, and there is a limited supply at that.

"I see no remedy for the condition except for the mills to go into the higher grades of lumber for box purposes, and if they are forced to do this, the packers will have to pay more for their boxes. Of course, in the end the increase will come out of the pocket of the consumer, for there is bound to be a sharp advance in the prices of canned goods, oranges, and a small increase in crated vegetables. Owing to bad storms in the Shasta and Truckee lumber district, the mills were forced to shut down and lost about thirty days' work. These mills will be unable to work much later than December 1, and the scale of the season shows that the demand for boxes can only be filled by going into the higher grades of lumber. Under ordinary circumstances only 25 per cent. of the sawmill cut can be utilized for box lumber, and almost all of this is wanted by San Francisco. When that city begins to work into permanent construction, the supply of cheap lumber will again come up, but at present it cannot possibly cope with the demand."

SOME PRICES DOUBLE.

The price of 21 cents that has been set for orange boxes will probably hold for this season. In the canning interests, 24-can boxes cost 12½ cents. Twelve-can boxes (gallons) are nominally 19 cents. Vegetable crates are costing for celery, 27 cents; cabbage, 24 cents, and for cauliflower, 19½ cents. These prices are from 25 to 100 per cent. higher than the prices a year ago.

NEW MASONIC LODGE.

Five Hundred Persons Attend Ceremonies of Institution of Mizpah, Which Has Seventy Members.

The institution and installation ceremonies of Mizpah Lodge No. 378, F. and A. M., which took place at the Masonic Temple last night, were attended by 500 persons and were solemnly impressive. In the absence of Grand Master E. H. Hart, Past Grand Master Motley H. Flint, acted as installing officer, and received from Acting Grand Marshal William A. Hammel, the following officers of the new lodge for installation: Charles Edward Sebastian, W. M.; William Washington Richards, S. W.; James William Calder, J. W.; Royal Francis Clark, treasurer; Ora Taylor, secretary; Frank Gill Tyrrell, chaplain; Michael Roy Raftery, S. D.; Bartholomew Marchese, J. D.; Charles Edward Dixon, marshal; James Rice Powell, steward; Harry Lindsay Bateman, steward; Adolph J. Maas, tyler.

At the conclusion of the ceremonies, the assemblage repaired to the banquet-room where a well appointed supper was served. Addresses were made by Motley H. Flint, R. G. M.; William R. Hervey, P. M.; W. Ona Morton, Lee C. Gates, Dana R. Weller, inspector; Leo V. Youngworth, Master Hollenbeck. The words of welcome were extended to Mizpah by Frank G. Tyrrell, and Charles E. Sebastian acted as toastmaster. There seventy members in the new lodge.

ST. PATRICK'S BAZAAR.

Opening Night Adds Five Hundred Dollars to Fund for New Church Building.

The first night of St. Patrick's Bazaar proved a success, bringing out over four hundred members and friends of the church, and adding $500 to the funds for the new building on Thirty-fourth street, west of Central avenue.

The bazaar was formally opened by the Mayor, and speeches were made by Father O'Reilly of St. Patrick's and Mgr. Patrick Hartnett. William Powers and W. B. Clark of the Young Men's Institute were in charge, and Mrs. P. H. Maloney directed the booths. The bazaar was held at Central avenue and Adams street.

Besides the regular features of booths, fortune-tellers and grab-bags, a general voting contest was instituted, which developed interesting points in Sixth Ward politics.

The bazaar is to be continued tonight and Saturday night.

SENSATION FOR TEXAS HERE.

DETECTIVES TAKE SLAYER OF BEAUMONT MARSHAL.

Man Found Quietly Working for Local Dairy Arrested and Confesses Several Killings, but Claims He Acted in Self-defense—Hot Developments Are Expected.

George M. Pool was arrested last night by police detectives. He is accused of the murder of Marshal Jim Gett which took place at Beaumont, Tex., in 1893. For several days Pool has been under surveillance, and when the officers satisfied themselves that he was the slayer they telegraphed to the Texas town and were instructed to arrest him. Pool confesses, but says he is not wanted now.

Pool declares that although he killed the City Marshal of Beaumont, in Texas, he acted in self-defense. Afterward, he says, he came West, but was arrested in San Diego in 1902 and sent back to Texas. After clearing himself, Pool says, he returned to the West and came to Los Angeles.

From the officers it is learned that Pool has been employed by the Enterprise dairy, in its station west of the city, and has led a peaceful existence there.

According to the meager information in the hands of the police they say they were informed that Pool found his bonds were not good and fled. The telegraphic information received by local authorities adds that Pool is wanted on other serious charges.

Detectives Ingram and McCann caught him.

TEXAS EXCITED.

[BY DIRECT WIRE TO THE TIMES.]

FT. WORTH (Tex.) Oct. 25.—[Exclusive Dispatch.] The arrest of George M. Pool in Los Angeles and the fact that he is to be brought back for trial recalls to memory some of the most bloody crimes committed in the annals of Southeast Texas.

Pool stands charged with the murder of former City Marshal Gett of Beaumont, and is said to be implicated in several other affairs of the same nature, that happened in that vicinity years ago, but chief interest centers in the fact that he is the alleged slayer of the City Marshal, who was one of the most popular men Beaumont has ever known.

After the killing of the City Marshal Pool disappeared, and it was not known where he was located, but the indictment against him was kept alive.

Gett was a popular man, and his friends will not be remiss in their efforts to avenge him. There will be no effort spared to effect the conviction of Pool, but Pool has his friends, also, and they will be true to him, even to the death. There are going to be some hot developments when the cases come to trial. The arrest has created a great sensation throughout East Texas.

WORST COMING FOR MAIL MEN.

GREATEST GLUT IN SIGHT AT LOCAL POSTOFFICE.

Crush of Nearly Three Hundred Thousand Sample Ballots Within Next Few Weeks Will Cause Already Hard-working Clerks and Carriers to Open Throttle Wider.

Ere the month of November shall have run its course the Los Angeles mail clerks and letter carriers, who now consider themselves overworked, will look back upon these days with a sigh of regret for the good times that have passed, like one indulging in pleasant retrospect of a summer vacation in the mountains, when care was free and the sun sank all too soon on daylight hours of fretless ease.

For the real troubles of the men of the mail are only about to begin. Tomorrow will see the first trickle of a raging stream of stamped envelopes and bulky contents that in the course of another month will swirl through the postal channels and sweep everything before it, like the erstwhile runaway San Gabriel River on its way to the sea through the lowlands.

Some time within the next thirty-six hours the deputies at the County Clerk's office will mail the first installment of the batch of sample ballots for the general election that are to be sent to every voter in the county. When their task is completed they will have placed approximately 81,000 letters in the mail, all to pass through the local postoffice.

This enormous mass hardly will be out of the way before City Clerk Lelande will appear at the postoffice wickets with a bundle of about 60,000 sample ballots for the San Pedro annexation election that is to be held early in November.

Fairly started on their way, these specimens will be followed quickly by something more than 80,000 for the county bond election late in the same month.

Then will come the samples of the ballot that is to be used at the city election in December, over 55,000 of them.

When this vast collection of nearly 300,000 letters shall have gone through the mill the arms of the clerks and carriers will be nicely hardened and their hands will be beautifully calloused for the rush of Christmas mail that will flow in within the following few weeks.

It is a tough problem that Postmaster Flint and his assistants face.

WHITE LAWS FOR BLACKS.

Editor Brice Talks of the Negro Problem.

Georgia Will Disfranchise Its Colored Voters.

Story of How Atlanta Riots Were Started.

"Let the South alone and she will solve the negro problem. She will solve it in her own way and it will be the right way. No other white people on earth know the negro as the southern people do. They know his advantages and his shortcomings. He must be treated separately, and separate laws made to govern him from those which govern the white man," said John A. Brice, managing editor of the Atlanta (Ga.) Journal, who was a guest at the Angelus yesterday.

Mr. Brice is accompanied by Marion Smith, the only son of Hoke Smith, Governor-elect of Georgia. The two have been touring the Southwest for the last month, resting after the arduous political campaign which resulted in Smith's election as Governor of Georgia. They had been at Catalina Island until yesterday noon. They left for Atlanta over the Southern Pacific last night.

WILL DISFRANCHISE NEGRO.

"The negro cannot be governed by the same laws that govern a white man," Mr. Brice continued. "He is not educated up to the point where he understands the spirit of them. It is the same question that confronts a teacher in a public school. A different set of questions is put to different classes. He does not understand the ballot and the negro is to be disfranchised in Georgia during the coming year.

"The two most important planks of the platform upon which Hoke Smith was elected Governor of Georgia were the railroad-rate bill and the disfranchisement of the negroes. The verdict of the people of Georgia in the matter cannot be questioned. Out of a total of 145 counties in the State 122 went overwhelmingly for Mr. Smith and the disfranchisement of negroes.

"Six other Southern States have taken the franchise away from the negro, and law and order have reigned to a greater extent than ever. Georgia intends to do the same, and expects the most beneficial results.

"The people of the South must be permitted to solve this problem. It is their own, and while the North is rightly interested it must be remembered that it is we southerners who have to encounter a population of over two negroes to every white man in the State."

EDUCATION A FAILURE?

Mr. Brice believes that education will not solve the problem. He says that there is a racial difference between the white and the black that places them as far apart as the East is from the West.

"The difference between the negro and the white man in regard to observing the laws of the land and the moral laws is the same as the difference in the effect food has upon different people. Laws that permit the white man to prosper and to lead a moral and civil life, are as a stimulant to the negro. We of the South know only too well to what extent this stimulus of a white man's freedom affects the black. It means licentiousness and not freedom. In my estimation separate laws are needed to govern the white man and the negro."

Smith held the same anti-negro tenets as Mr. Brice. He voiced them just as stoutly, and upheld every word uttered by Brice.

"Education, of course, is good for the negro, but it has been the experience of the South that the worst crimes, and particularly the atrocious ones which have caused the recent outbreaks against the blacks, have been committed not by the happy-go-lucky, pure-blooded, hard-working negro, but by the half-educated mulatto," said Smith. "Education will not solve the problem. A little education scattered through several generations may have the desired effect, but at present the educated negro is the one most dreaded by the law-abiding people of Georgia.

EXCEPTIONS TO RULE.

"There are, of course, exceptions to this rule, as there are to all rules, but the general rule is that education simply inflames the brutal instincts of the negro by showing him more clearly than ever the fact that he can never associate as an equal with the white man."

In speaking of the recent race war which resulted in over a dozen deaths in Atlanta during the last two months, the visitors said that it had been caused by an epidemic of lawlessness on the part of negroes that the white men of the city could not possibly submit to. Mr. Brice described the start of the riots graphically.

"The riots started from the meeting of about fifteen young men, members of the best families of the city," he said. "Two of the young men were frantic over the assault on their sweethearts by negroes. They had asked their friends to aid them in hunting down the criminals.

"One can imagine the passion of these young men to whom this unspeakable crime had been brought home. The young men were standing on the street after their meeting and preparing to separate to go to their homes, when they heard the cries of a woman not far away. A negro had snatched her purse and struck her in the face.

HUNTING FOR NEGROES.

"The young men gave chase to the negro and a crowd followed in their wake. A few squares away a negro had knocked a white messenger boy from his bicycle as he went past, and this was the starting point for a second crowd of angry citizens. The time was ripe for trouble, as during the week just previous to that time one dozen assaults upon young white girls had occurred within the city limits.

"Within two hours of the time the fifteen young men stood on the corner of the street preparing to go home there was a mob of fully 5000 white people on the streets hunting for the negroes.

"The blacks on their part became enraged at the whites, and in a trice shooting had started, and the world knows the rest.

"The feeling is still at fever heat. The issue between the whites and the blacks is looked forward to confidently by every white man in the South. It will have to come some time unless the restraining power of the law is invoked against the blacks.

THE PUBLIC SERVICE.

SUMMARY OF THE DAY.

The Board of Public Works is considering the advisability of refusing to allow further connections to be made to the city's sewers until the new outfall is completed, which will require at least a year's time. The old outfall sewer has reached the limit of capacity and has constant breaks.

Euclid Heights real estate agents yesterday withdrew their offer of land for park purposes from the Park Commission.

A Los Angeles firm yesterday offered to install a complete system of municipal book-keeping for the city for $18,000.

The Park Commissioners yesterday gave permission for high-class music programmes in Westlake Park on Sunday afternoons. A feature of these programmes will be vocal solos by well-known singers.

The Imperial Land Company yesterday brought a compound proceeding, being a civil and criminal action in one, against A. A. Henderson, a surveyor and civil engineer, charging him in the Superior Court with appropriating a sum of money received from the government for a survey. Henderson is showing fight, and not only claims justification, but puts in a counterclaim.

The Los Angeles Gas and Electric Company is suing Los Angeles county and Tax Collector Welch on the old contention threshed out before the Board of Equalization, that the corporation had been discriminated against.

In the Police Court yesterday O. F. Waters was fined $50 for wife beating.

James Lewis and wife, colored, were fined in the Police Court yesterday for cruelty to animals. They tried in court to sell the starved horse for enough to pay their fines, but the justice stopped the deal.

AT THE CITY HALL.

CITY'S SEWAGE BIG PROBLEM.

NO CONNECTIONS WITH DRAINS MAY BE ORDERED.

Outfall Sewer Has Reached Limit of Capacity, and for Next Year Home Builders May Have to Use Cesspools—Permit for Vocal Concerts at Westlake Park.

The city sewage problem is becoming one of serious proportions, and as a result of the long delay in securing the new outfall sewer it is probable the Board of Public Works will issue orders that there shall be no new sewer connections made with the main drains until the outfall is completed.

With the enormous growth of the city in all directions, this means the outlay of many thousands of dollars in the construction of cesspools and temporary plumbing that will be useless after the regular sewer connections are made.

"The old outfall sewer has reached the limit of its capacity," said City Engineer Hamlin, last night. "It is bound to have constant breaks in it, with the strain to which it is subjected. The only resource left is to refuse to make any further connections until the new outfall is completed."

Chairman Anderson of the Board of Public Works said: "I am not certain that the city could legally prevent any property owner from making connections with the city sewers in streets in front of his property, but we can prevent the connection of new sewers with the city mains, and it appears that this is what will have to be done. Of course, new sewers could be constructed in the streets, but the city would withhold the privilege of making connection of these new systems with its mains until we are in a position to handle the increased area through the new outfall sewer.

"We are now having lines run below the city to determine at what points sewage water could be diverted onto ranch lands and used for irrigation, thus relieving the outfall sewer. We are carrying on negotiations with property owners in those districts, and it is possible we shall thus be enabled to divert enough water from the outfall sewer to relieve the present conditions materially. If it proves that this cannot be done, then there is nothing for us to do but to shut down on the making of further sewer connections until the new drain is completed."

Bids for the completion of the troublesome Section 3 of the outfall sewer will be opened by the Board of Public Works on November 19. The contractor will be allowed one year to complete the work.

Music for Westlake.

The Park Commissioners yesterday morning gave permission to Mrs. L. Ransdall to conduct musical programmes in Westlake Park on Sunday afternoons. Mrs. Randall proposes an innovation in outdoor concerts by providing numerous vocal soloists and a chorus to sing in conjunction with an orchestra of seven pieces. Her daughter, Miss Vera Randall, will be one of these soloists, and other well-known singers will appear. The expense of these concerts is to be borne by the street railways and subscriptions from citizens living in the vicinity of the park. The first concert will be given one week from next Sunday afternoon. The programmes are to consist of high-class musical selections, and it is believed they will prove an important feature to park visitors.

Twin Palms for Plaza.

The historical and stately twin palms which stand in the vicinity of River Station on land that is soon to be occupied by a railway track, were offered to the Park Commission yesterday to be placed in the Plaza Park. In addition to this offer a proposition came from Harry Chandler of The Times offering to furnish $200 for the removal expenses. A committee composed of Mayor McAleer and Commissioner Morrison was appointed to take the affair in charge.

Fourth Street Opening.

The referees in the matter of opening and widening East Fourth street from Third and Stevenson avenue easterly held their first meeting in the Council chamber yesterday, and will take testimony as to property damage next Tuesday morning. The project involves the widening of Fourth street from Short street to Boyle avenue.

Patients Don't Like Phonograph.

A. Victor Segno, who maintains a "nervatorium" on the hills overlooking Echo Park, made complaint to the Park Commissioners yesterday of the continual playing of the phonograph at the boathouse in the park. Segno declares that the thing has become a public nuisance and asks that it be abated immediately. His pateints, who use a sun parlor overlooking the lake, are compelled to hear the alleged music from morning to night, and their nerves are not equal to the strain. It is said the concessionaire at the refreshment stand puts on a new phonograph record as a premium every time he sells a dish of ice cream.

Withdraw Offer of Park Land.

The Pioneer Investment and Trust Company and City Treasurer W. H. Workman yesterday asked the Park Commission to allow them to withdraw their offer of a tract of twelve acres in the Arroyo de las Tunas for public park purposes. This offer has been before the commission for several months, but it has insisted that with the lands offered there should go some level lots, as the tract was very precipitous and necessarily would require much expense and labor in making it attractive. The commission allowed the withdrawal of the offer.

Cheaper Seal Food Wanted.

The question of disposing of the seal at Westlake Park was brought before the Park Commission yesterday by Commissioner Humphreys. The fact that fish furnished the seal for food is now costing the city 6 cents the pound instead of a cent and a half, the former price, caused the commissioners to believe that the seal has become a luxury. A resolution was adopted, asking the City Council to rescind its present fish contract and advertise for new bids.

Own Lots in City Park.

The city chain gang has been industriously at work for some time past in filling the extension of Echo Park, from Bellevue avenue to Temple street. It is not generally known that in the district being filled by the chain gang there are two lots in which the city holds no title. They are the property of Dr. LeMoyne Wills and E. R. Brainerd. The Park Commissioners expect soon to acquire titles to these lots and are thus including them in the scheme for park improvement.

Prospective Street Work.

Petitions have been received by the City Clerk, asking for the improvement by private contract of Compton avenue, from Thirty-eighth street to Vernon avenue, and the establishment of official grade on Jeffreys avenue, from Cypress avenue to Avenue Twenty-eight, and Parkman avenue, from Marathon to a point 120 feet southerly therefrom. Petitioners also ask that Severance street from Twenty-eighth street to Adams street, be improved.

Will Readvertise for Bids.

The Board of Public Works has rescinded its former resolution in regard to the Pusich bids on the proposed sewer for Avenue 54, and it will now throw out all bids received and advertise for new offers. This is the sewer work on which both Pusich and Hostetter, who was the next lowest bidder, claimed to have figured on single instead of double seals, thus making their figures far too low to save themselves from loss.

Will Ask Auditor's Position.

The library board, at its meeting yesterday afternoon, decided to ask City Auditor L. H. Schwaebe for a written statement as to his position in regard to the expenditure by the library board of the funds created by book fines, etc. A controversy appears to have arisen as to whether the library board has a right to expend this money, which amounts to about $3000 a year, in addition to its appropriation of $50,000 for the year.

Valuable Book Donated.

Hon. E. W. Camp has donated to the public library an interesting volume, the first English law book, which contains the case from which, according to library tradition, Shakespeare drew his famous Crowner's Quest Law," in Hamlet, act 5, section 1. The library board yesterday received the donation and issued a letter of thanks to the donor.

Asks Mayor for Tidings.

Mrs. J. C. Sammon of Humble, Tex., has written to Mayor McAleer, asking him to send her news as to the whereabouts of her husband, who was sick in some Los Angeles hospital September 17, and from whom she has not heard since that time. Mrs. Sammon says she has sent valuable papers through the mails to her husband, but that they have been returned to her by the postal authorities.

Figures on Book-keeping.

The Oceanic Trust Company, by its president, Thomas J. Fry, has sent to Mayor McAleer a letter which the Mayor has referred to the City Council. In this communication Fry says his firm will undertake to provide a perfect system of accounting for the city of Los Angeles for $10,000.

Elevator Bids.

For the third time the Board of Public Works will advertise, inviting bids for the furnishing and placing a new elevator in the City Hall. Bidders will also be asked to make a bid for the purchase of the old elevator. Bids will be opened November 5.

AT THE COURTHOUSE.

SURVEYING THE IMPERIAL VALLEY.

ENGINEER HENDERSON TANGLED IN LAWSUIT AS REWARD.

Land Company Claims He Was an Employee and Had Not Right to Receive Money from the Government, but He Contends to the Contrary and the Fight Is on.

Because A. Henderson appropriated $1778.66 paid to him by warrant from the United States government for surveying several townships in the Imperial Valley, the Imperial Land Company is suing Henderson for recovery of the money. The suit is rather peculiar, and in a legal sense a complicated one, and it went to trial yesterday before Judge Wilbur.

The Imperial Land Company claims that it retained the services of Henderson at a monthly salary of $150, he being required to make certain surveys. That in the fall of last year, by virtue of the verbal contract entered into with the land company, he received a warrant from the United States for the amount mentioned for surveying, and refused to account for it.

In the first instance this civil proceeding was of the double-barreled variety, having a criminal end to it, for the plaintiff asked in addition to a judgment civilly that Henderson be arrested for embezzlement. This latter part of the complaint, however, remains a dead letter, and in making answer yesterday Henderson gave a slightly different version of the verbal contract and the manner of its fulfillment.

He stated that he is a civil engineer and surveyor, and in May, 1903, the Imperial Land Company, with the Southern Pacific Company, requested the United States Surveyor-General of California to have certain townships in the valley surveyed, the lines of some of these townships being identical with the international boundary line between the United States and the republic of Mexico. Prior to this time several attempts had been made to make these surveys, but they had not been satisfactory to the Surveyor-General.

In due course the Surveyor-General printed and posted notices calling for bids for making the survey, and Engineer L. Friel, then in the employ of the Imperial Land Company, prepared a bid in the name of Henderson for the sum of $1778.66, and later on the work was awarded on this bid to Henderson. He was examined by the Surveyor-General as to his competency, and having given bond, got to work.

Now Henderson claims that when Friel made the bid it was understood that the work could not be done for that price, and that unless the land company footed the bills, there would have been no use in bidding at all. The bid, too, was not put in Friel's name because he was engaged on another survey for the government, and under the rules he could not undertake double work.

Henderson avers that Friel and he had an interview with President Heber of the Imperial Land Company, and it was then decided that Henderson should attend to the field work and Friel should do the office work, or in other words, "write up the field notes." Henderson was to receive $150 a month, the company to pay his surety bond and defray all his expenses in the field. Friel was to receive $250 per month, and nothing was said about Henderson surrendering the contract price when paid over by the United States government.

The survey began October 1, 1904, and was finished in December. But after being in the field for about a month, Friel left the employ of the company, and Henderson claims that he assumed the full burden of making the survey, employed assistants and another engineer to assist with working up the notes. It took this engineer and surveyor two months and ten days' service, reasonably worth $583.33.

The survey was accepted by the Surveyor-General June 1, 1905. It had been run for about 200 miles, and Henderson claims that it was well worth $30 a mile. Counting all the money he received from the land company, also the $1778.66, he still considers that he is short, and is asking for a judgment of $1084.18.

Under these complicated conditions testimony was taken yesterday, and the further hearing was continued until several witnesses required have returned to the city.

AN EASY CHOICE.

TANGLE IN BLACK'S WILL.

When Francis D. Black, the magnate of the poolroom who died in Japan, while he and his wife were making a trip for his health, made his will, he made a false quantity. Yesterday Judge Gibbs was called upon to decide as between the widow and the children by Black's first wife, and this called for an interpretation of the will.

The estate of Black is worth about $200,000, and under his will he left one third of his estate to his wife, and two-thirds to his children by the first wife. But Mrs. Black came into court with the claim that the entire estate was community property, and that she was entitled any way to one-half as her community interest. In addition she claims her third bequeathed to her by her husband. If her claim should be allowed, the picking for the children would be comparatively slim, for the support and maintenance of Michael Tiernay—an old friend of Black's—was left as a burden on the children by specific request, and it would take $5000 to purchase an annuity for him.

But the vital question was whether the estate was community property, and to show this, Mrs. Black went upon the witness stand and gave an interesting resume of Black's adventurous career. They married in 1885 and in the first year of their married life Black was dead broke four or five times. Coming to Los Angeles he went as book-keeper to "Lucky" Baldwin. After a time he went north to San Francisco and ran a poolroom, but lost every cent. Then he went as hotel clerk and in time got possession of a small hotel, but that venture also broke him. Returning to Los Angeles, Black again hired out as a clerk in a hotel and saved a little money. When he saw the chance, he borrowed enough to start him in another poolroom, this time next door to the Nadeau Hotel, and that proved a winner for him.

Black provided in his will that his Ascot Park interest be allowed to lie as he believed that it will increase vastly in value.

Judge Gibbs held from an interpretation of the will that Black had undertaken to dispose of his entire estate, either forgetting or not knowing that he had only testamentary right to dispose of his own community interest. But having done that, the court held that Mrs. Black is put upon her election whether she will take her community share or take the one-third bequeathed to her.

And so the matter stands. There is little doubt what Mrs. Black will do. The half of a loaf is better than a third, and anyway, Mrs. Black is well ahead inasmuch as she has the home, valued at $9000, received the $2000 her husband had with him when he died and which she said that he gave to her, and a claim of $1900 which the estate has paid her and which she put in for expenses incurred by reason of her husband's death abroad.

WILSON WENT WRONG.

HIS EMPLOYER NOT FORGIVING.

Constable Avila yesterday arrested a young man named Leo Wilson on the charge of embezzlement, and the defendant was at once arraigned before Justice Pierce and held for examination on November 6 in the sum of $1000 bail.

It appeared that Miss R. May Baldwin came to Los Angeles from Nebraska some time ago and opened up in the real estate business, with Wilson as clerk and general factotum. He had a pretty easy job apparently, and really thought that it was easier than it eventually turned out to be.

He is charged with having received $188.88 of his employer's money to turn in upon payment for a lot, but instead of doing so shoved it down in his hip pocket and had a good time. Wilson didn't think that Miss Baldwin would adopt such drastic measures as to have him arrested and, of course, contemplated returning the money as opportunity afforded.

LOOKED TOO LATE.

SAY THEY WERE WRONGED.

Rufus Clemmer and his wife, Flora Clemmer, are suing Catherin Tway and her husband to have a certain note and mortgage set aside and to compel a retransfer of certain property, on the ground that the deal was brought about through fraud.

At the beginning of the current month the plaintiffs owned the dye works at No. 1219 Central avenue, which, with the machinery, horses and wagons, etc., are alleged to have been worth $3000. Mrs. Catherin Tway appeared upon the scene and represented herself to be the owner of 240 acres of land at Drain, Or., worth $4700, and she was willing to arrange a trade.

Mrs. Tway is credited with having stated that in her tract forty acres was covered with timber worth $1000; that sixty acres were cultivated to grain; that there was a good dwelling house, barns, etc., and the entire 240 acres were under fence. Of these representations the Clemmers aver that they made an exchange of properties, they also giving a note and mortgage on the newly acquired property for $1600.

When Rufus Clemmer went to Oregon to look over his new possessions he stared aghast. He sets out in the complaint that he found no timber land, no land under cultivation to grain, no improvements whatever upon the place, and the entire 240 acres not worth more than $400. Under these conditions he demanded his dye works back again and offered to reconvey the acreage. Mrs. Tway was quite content to let well enough alone, and refused to accede to any such proceeding. Now suit is brought to call the whole deal off.

DIVORCE HUNG UP.

GOLDMAN FAVORED BY LAW.

It is just a little doubtful whether Mrs. Bessie P. Goldman, who was inveigled into marriage with the ex-convict, not knowing anything about his previous life, will be granted a divorce from Siegfried B. Goldman. At any rate, Judge Conrey has taken the case under advisement, and openly indicated his opinion regarding the rascality of the defendant. He said he was merely doubtful about the law bearing upon such a condition.

Mrs. Goldman told of her unfortunate marriage, of the honeymoon trip East and the arrest of her husband; of his pawning her jewelry, and all the other escapades of her flashy husband up to the thime he was arrested in St. Louis, as heretofore told by The Times. Mrs. Harriet C. Reynolds, a sister, also testified to having sent money East to her sister to bring her home again, and also to release the trunks held at the Gilsey House for a large debt contracted by Goldman.

Mrs. Goldman, however, is unable to claim a divorce, because her husband has been guilty of a felony, inasmuch as he served his time in State's prison before he was married to her. Since that time he has been in prison, it is true, but only for a misdemeanor. On the other hand, all the shame, humiliation and disgrace put upon the wife amount to only mental suffering, and whether that alone is sufficient to constitute cruelty, as contemplated by the divorce law, will have to be determined.

COURTHOUSE NOTES.

BREVITIES MISCELLANEOUS.

NAKA SENT UP. Frank Naka has become such a hardened bicycle thief that Judge Smith, yesterday, sent him to Folsom for two years. He was tried once before on the same charge but then had the name of Yokohama. In his last foray he stole five wheels, and the police suspect several more.

RETURNED HOME. Harvey Mouton, a tall, lank colored man, was sent back to State prison at Folsom for five years by Judge Smith, yesterday. Mouton takes "dope" and then inevitably steals some trifling thing, but these petit larcenies have doubled up into felonies and he has been in State prison several times. Hard-working and peaceable when sober, he is a victim of the "dope habit."

THE MORTON DIVORCE. Emma M. Morton was granted a divorce from Fred W. Morton, on the ground of desertion. The parties married on October 15, 1901, and on September 17, 1904, the husband left his home and wife.

THEY SHOT CRAPS. Fred Wilson and Bal Roach, two of the seven crap-shooters captured by Constable De La Monte and his deputies, were fined $100 yesterday by Justice Young, and the other five had their sins forgiven and were turned loose. The fines were paid.

THE INFERIOR COURTS.

HIS COURT NOT A HORSE MART.

JUSTICE AUSTIN STOPS DEAL AND EXTENDS TIME.

Man Who Deserted His Family in Oregon Is Arrested for Assaulting His Mother-in-Law—Wife-beater Waters Gets Off With Light Fine. Newsboys Arrested.

James Lewis and his wife, colored, were tried yesterday on a charge of starving a horse, which was acknowledged to be the property of the woman. They were convicted, and the man was fined $5 and the woman $10.

Justice Austin's court, where the trial took place, was for a time the scene of animated efforts by the colored people to negotiate a trade of the horse to a very deaf man in return for enough money to pay the fines. Justice Austin, however, interfered and stopped the deal with the remark: "You should not sell that horse for $15, just because you have been fined in that amount." He accepted the man's $5 in liquidation of his fine, and gave the woman until Tuesday to secure the $10 due from her.

BATTERY CHARGED.

ALSO KIDNAPING ATTEMPT.

D. M. Letts was before Justice Rose on a battery charge yesterday, brought by his mother-in-law, Mrs. M. Pefferle, and his trial was set for November 9.

The story told the City Prosecuting Attorney is that Letts first deserted his wife and two children at Portland, where they became public charges. She then went to the home of a relative at Bakersfield, and finally came here to live with her parents. Letts followed her, and first tried to kidnap his oldest child from the house on Towne avenue, but was driven away. He was arrested, but released on the promise that he would not again molest his family. He then got around his wife and succeeded in getting her to agree to live with him, thus securing entrance to the home.

Yesterday he is said to have again attempted to make away with the oldest child, and in the struggle assaulted Mrs. Pefferle.

Crap-Shooters Arrested.

The police yesterday arrested four crap-shooters in the alley where the newsboys of the Express congregate, and they were charged with gambling before Justice Rose. They were all practically full-grown men, as far as size goes, their names being J. Noyes, Charles Johnson, Hugh Braggs and M. Page. Braggs and Page put up $25 each for their appearance today, and while the other two were trying to secure bail, the arresting officers appeared in court with the announcement that they had failed to secure a complcint—same old story. Noyes and Johnson were released, and the bail money was returned to Braggs and Page.

Over 7000 Rolls of Music Free!

The Autopian

The Best Player Piano in the World. Sole Agency

BARTLETT MUSIC CO.

231-233-235 SOUTH BROADWAY

"Cactus" Brand Stationery

When you use a really good pencil, or penholder, or any kind of office equipment, it's ten to one it's of the "Cactus" Brand. Anything bearing that name—"Cactus"—is manufactured by us, or especially for us, and is, without doubt, the very best of its line.

"Cactus" rubber bands, in boxes, 25c per oz.; 80c 1-4 lb.; $3 per lb.

"Cactus" typewriter paper, No. 129, 500 sheets, banded and boxed, per ream, 75c.

"Cactus" stenographer's note books, 72 leaves, bound backs, heavy flexible cover, per doz., 50c.

"Cactus" typewriter oil, especially prepared, per bottle, 15c.

"Cactus" Clips, box of 250, 15c; 1000, 50c.

"Cactus" steel pens, box of gross, $1.00.

"Cactus" pencils, round pencil, highly securely fastened dozen, 35c; per gross

"Cactus" blue highly polished, rior grade, per doz. $7.50.

"Cactus" pound size, banded and 35c. Envelopes to packet, 2 packages for 50c.

"Cactus" Manila legal size, 15c each.

Cunningham Curtiss & Welch

SUCCESSORS TO STOLL & THAYER CO.

THE BIG BOOK STORE 252 S. SPRING

KRYPTOKS far and near glasses without lines

We Handle Hacket-Carhart Fine Clothing

MATHESON & BERNER

Broadway, Cor. Third Street

Mak-a-Make

Staubs for Shoes

Staubs for Shoes

Staubs for Shoes

Staubs for Shoes

Staub's—A Word to Men

GET ACQUAINTED WITH STAUB'S! You will find what you want in shoes there. You will find them right. You will find them satisfactory. You will find $3.50 shoes as well as $7.00 ones; street shoes as well as dress shoes, with values and varieties at every step to please and surprise you. If you are not acquainted with Staub's at Broadway and Third,

Step In, Gentlemen, Soon

for your fall shoes. The lines are at their best now. Nettleton's, of course, leads, as you will readily see as soon as you look at the shoes. We candidly believe they have no equal in America today. There are thousands and thousands of men throughout the country who think so, too. A word to others:

A BLUCHER MODEL on the new new dart last, in gun metal, very comfortable, very serviceable; $4.00.

A RAINY-TIME SHOE in a patent colt with mat top, double soles and blucher style; $5.00.

A STAUB STYLE in a patent colt, a blucher idea with mat top and medium weight soles. The shoe for winter wearing; $5.00.

THE PIDGIN, a top notcher for the street, with its double soles, military heels and French calf material, makes it the shoe for immediate wearing; its pidgin shape toe makes it a winning style; $7.

A MEN'S DRESS SHOE—the favorite Peerless last, a straight medium toe, with very close edge, light weight sole, military heel. It may be had in either a vici kid or patent kid, and mat kangaroo top; $7.00.

C. M. Staub Shoe Co.

Broadway, Cor. Third

topian

...s in the World. Sole Agency

TT MUSIC C
OADWAY CITY

...ood pencil, or penholder, or, in fa...
...it's ten to one it's of the "Cactus"...
...name—"Cactus"—is manufactu...
...and is, without doubt, the very ...

...boxes, per lb. ...r. No. ...boxed, ...note ...backs, ...50c. ...special- ...0, 15c; ...gross,

"Cactus" pencils, a fine... round pencil, highly pol... securely fastened rubber ... dozen, 35c; per gross, $3...
"Cactus" blue pencil, ... highly polished, blue lead ... rior grade, per doz., 75c; per ... $7.50.
"Cactus" pound paper; Gla... size, banded and boxed, per ... 35c. Envelopes to match, 15... packet, 2 packages for 25c; p... 50c.
"Cactus" Manila writing ... legal size, 15c each, 2 for 25c.

...n Curtiss & Welch
...ERS TO
...& THAYER CO.
...STORE 252 S. SPRING ST.

...YPTOKS
...ar and near
...s without lines of
...See Ceiling

...Male...

...len
...'S! You
...es there
...nd them
...shoes as
...l as dress
...very step
...u are not
...nd Third,
...oon
Nettleton's,
...u look at the
...erica today.
...oughout the
...e street, with its
French calf ma...
...mediate wearing;
...rinning style; $7.
...rite Peerless last,
close edge, light
...may be had in
...nd mat kangaroo

Co.

...IKE COST ...TY MILLIONS.

...d Agitators Trying to ...k Shipping Trade.

...rs Won't Recognize ...Organized Labor.

...mpts at Arbitration ...Are Unavailing.

...ASSOCIATED PRESS—P. M.] ...AN., Oct. 25.—The ... of the Grain Handlers' Union ... grain exporters of this city ... to end this afternoon after ... had made liberal conces...

...ide can be said to have ...ery, though each won on ... The grain handlers will ... work at the old wages, 35 ... On the other hand the ... tend to place them in a compromising attitude. The question of arbitration was raised, after all other attempts to secure an adjustment of differences had failed.

Mayor Lane, responsive to the importunities of the local business interests, summoned representatives of the Exporters' Association, the striking grain handlers, and the boycotters, to his office, he outlined a plan of arbitration, and urged upon the conflicting interests the pressing need of an early settlement.

Frequent conferences have since been held, and minor differences have been eliminated. Both employers and employés have shown a disposition to yield insignificant points, but they have split upon the main issue—recognition of the union. At the present time there appears to be little chance of a settlement by arbitration along any lines as yet suggested. The strikers are determined not to yield until they have secured recognition of the union, and the employers appear to be just as firmly determined not to grant this concession.

W. P. STRANDBORG.

AUBLE BACK IN HARNESS.

Vacation Improves the Police Chief's Health and He Laughs at Rumor of Intended Retirement.

His health greatly improved, Chief of Police Auble resumed his official duties yesterday after a vacation of two weeks which he passed on a ranch in the vicinity of Tulare Lake. He laughed at the report that it was his intention to retire from the department on a disability pension or otherwise.

While he has been ill for some time, he considers himself fully able to perform the official duties required of him and has no thought of leaving the department.

His tenure as Chief of Police rests, he says, with the Police Commission.

...s of the steamer Bailey Gatzert, on which the Exporters' Asso... is housing and feeding non-union grain-handlers under police

...grees to recognize the Grain ...Union, to discharge all non... now in their employ, to ... per hour instead of 50 ... and concede a nine-hour ... of ten hours as heretofore.

...PORT PARALYZED.

...RESPONDENCE OF THE TIMES.] ...D (Or.) Oct. 21.—Practic... shipping business of Port... greatest lumber and wheat ... world, is at a standstill,

...ke-breakers handling cargo at one of the grain warehouses.

...t of the strike of the grain... and the boycott against the ...d by the longshoremen. ... the three weeks since the ... declared, the financial loss ...ents involved, has run into ... and no matter how the ... is adjusted, very little, if ...al gain will accrue to ...strikers or their employers. ... as the strike was instit... height of the harvest sea... damage done to both producer ...er is greater than would ... the case had the difficulty ... any other time of the year. ...mage has been driven from ... River basin and char... competing ports during the ... strike, than usually calls ... any three months of the ... only excuse for the lament... ...n is that walking dele... ...omatic labor agitators per... ...well-paid grain handlers ...should be recognized as a ...

...this sowing of the seeds of ... the grain handlers had ...better wages than those ... any other port on the Pa... In spite of this, and rely... shortage in the labor ... help their cause, the men ... increase, with shorter ... pay for overtime, and ... of the union. The demands ...were so unreasonable that ...have been nothing less than ... the Exporters' Association ...trade terms; consequently the ...was inevitable. The shippers, ...at first, expressed a willing... compromise on the wage is... ...they found the real question ...was the recognition of the ...

...and violence attended the ... of the disturbance, al... fatalities have yet occurred, ...the prompt action taken by ...in establishing a police ...all the docks where grain ...shed. All police officers, who ...excused from their regular ...were detailed for duty on the ...front, and as many special pa... and private detectives as the ...deputized were also assigned to ...peace at the scenes of trouble. ...that there is talk of arbitra... ...little headway has been made ...is known that both sides have ...no disposition whatever to in... ...any negotiations which might ...and it is for that body to say when he shall leave the office, but he is a police captain under the rules of the civil service, and in that capacity he expects to serve the city for many years to come. He scouts the rumor of his intention to go "on the shelf."

BATTLESHIPS FROM BRAZIL.

RIO JANEIRO, Oct. 25.—[Exclusive Dispatch.] Admiral Alencar, the Minister of Marine in the next administration, has announced that Brazil will be represented at the Jamestown exposition by the battleships Riachuelo, Deodoro and Floriano and the cruiser Barroso.

INDIGESTION A CRIME

Don't You Want a Keen Appetite and Perfect Health Once More.

Don't you want keen appetite, vigorous digestion, strong heart action, pure blood, nerves of steel, and natural strength and health restored to you once more?

If you continue to suffer with the ills of indigestion, such as headaches, backaches, sleeplessness, nausea and distress after eating, specks before the eyes, despondency and nervousness, now that you have been told of the good Mi-o-na stomach tablets will to you, then your indigestion is an absolute crime.

Mi-o-na will strengthen all the organs of digestion, so that you will get from your food the nourishment that is needed to support the vital forces and strengthen the nerve power... spirits of mind and body will be rejuvenated; hope, courage and strength will be restored.

We absolutely agree that your money will be refunded should you buy a 50-cent box of Mi-o-na stomach tablets and not be satisfied with the results. Mi-o-na is sold by druggists everywhere, or will be sent by mail on receipt of price, 50 cents.

Write today for a free sample package, and also give us your symptoms, and one of the best known stomach specialists will give your case his careful and personal attention without charge. The R. T. Booth Company, Buffalo, N. Y.

Lane's.

Friday is Always Remnant Day

Friday's our remnant day. In our wash goods department you'll find remnants of outing flannel, flannelettes, ginghams, percales, calico, dimity, lawns, etc. In our linen department you'll find remnants of fine table damask, toweling, muslins, sheetings and odd napkins. Silk, dress goods and drapery departments offer their quota—ALL AT GREATLY REDUCED PRICES.

Friday and Saturday we will run a Coupon Sale. Cut out the ad. and it will be accepted as part payment for articles advertised. This is done solely to test the merits of the various papers as advertising mediums. We consider the knowledge worth the loss of profit. Every cut is exactly as stated and prudent ones will take advantage of it. Remember Friday and Saturday.

Silks

500 yards of checked Jap silk in all colors and white; worth 50c, for, per yard, and this ad.. **19c**

Soft finished checked taffeta and Louisine small plaids; $1.00 values, per yard, and this ad. **33c**

Short pieces colored satin and Jap silk; 50c quality; per yard, and this ad. **15c**

Moire velours in colors, in plain and shark skin weave; $1.00 values for, per yard, and this ad. **47c**

19-inch fine black taffeta silk; regular 75c grade, and this ad. **35c**

Corsets

Straight front W. B. erect form corset; medium bust, long hip, in white, pink and blue; $2.50 values; per pair, and this ad. **$1.98**

New model kid-fitting corset, in medium bust, long hip and garter attachment in front; $2 value and this ad **$1.69**

$1.00 pink and blue tape girdle corset; garter attachment in front; per pair, and this ad. **79c**

Paper

Lane's linen paper, 1-pound packages, 25c regular, for this ad. and **17c**

10c envelopes to match **7c**

Notions

5c pins, 400 to paper, for this ad. and **2c**

3c straight and crimped wire hair pins for this ad. and **1c**

5c darning needles, assorted sizes on card for this ad. and **3½c**

2 and 4-ply Germantown zephyr; 10c value for this ad. and **6¼c**

10c Pine Tar soap for, per cake **4c**

Hosiery

Ladies' 75c fancy embroidered hose in dainty patterns; all colors, for, per pair, and this ad. **49c**

Ladies' 35c black fleece lined stockings, double sole, heel and toe, for, per pr., and this ad **25c**

Infants' fine black cashmere hose in size 4 to 5½, 25c regularly, for, and this ad. **15c**

Ladies' 50c gauze lisle hose; double heel and sole; garter top, for this ad and **35c**

Gloves; Belts

$1.50 long silk gloves in black and white, for this ad and **$1.00**

Large assortment of 50c belts in all popular styles for this ad and **39c**

UNDERWEAR

Boys' part wool vests and drawers, regular 75c values, for this ad, and **39c**

Ladies' part wool ribbed vests and pants, white or gray; regular 90c values, for this ad. and **75c**

Ladies' outing flannel short skirt in white, pink or blue; regular 65c and 75c values, for this ad. and **59c**

Misses' drawers, trimmed with torchon lace and insertion; 75c values for this ad. and **42c**

MEN'S GOODS

Men's outing flannel and muslin night gowns; well made, with or without collars; $1.00 values for ad. and **89c**

Another big lot of good $1.00 golf shirts; good patterns; all sizes; for this ad. and **65c**

Fancy and plain black half hose; seamless, double heel and toe; in all sizes; 25c value for this ad. and **19c**

HAIR GOODS

Fine $7.00 natural curly switches; 24 inches long; for this ad and **$5.00**

$9.00 curly gray switches; 24 inches long; for this ad and **$7.00**

Lot of $3.50 switches; good colors and lengths; for this ad and **$2.50**

This ad is worth $1.50 when applied to purchase of our $4.00 Jaues.

Ladies' Apparel

Ladies' $12.00 and $15.00 tailored suits, in plaids and solid colors; Norfolk and half fitted jacket styles; for this ad. and **$9.50**

Ladies' $25.00 and $27.50 tailor suits; Eton and hip length jacket effects; silk and satin lined; for this ad. and **$15**

Ladies' $6.50 blanket or eiderdown bath robes in red, gray or fancy designs; for this ad. and **$4.95**

Towels

Plain white hemstitched huck towels; regular 16 2-3c values; for this ad. and **10c**

17c bleached bath towels; 18x40 inches; fringed ends; for this ad. and **12½c**

7c cotton huck towels; red borders; size 13x28 inches; for this ad. and **5c**

5c honeycomb wash cloths; plain white and colored borders; for this ad. and **3c**

12½c all linen toweling; red border; for, per yard, and this ad. **2½c**

19c all linen huck toweling; 18 inches wide; for this ad. and **15c**

Third Floor

20c table oil cloth with this ad will be, per yard **12½c**

Red, blue and green stripe curtain scrim; worth 15c; with this ad for **9c**

J. R. Lane Dry Goods Co.
327-329 South Broadway

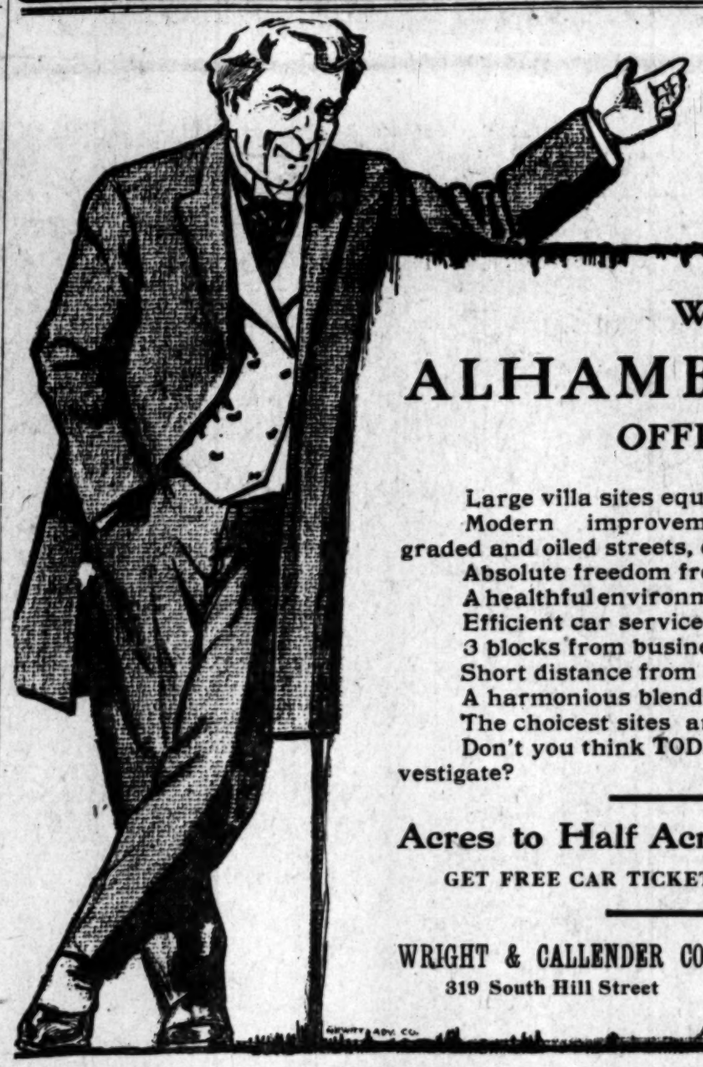

"You Really Ought to Build that Suburban Home at 'Alhambra Acres'"

WHAT
ALHAMBRA ACRES
OFFERS YOU

Large villa sites equal in size to 5 city lots.
Modern improvements—gas, electricity, water, graded and oiled streets, cement curbs and walks.
Absolute freedom from city discomforts.
A healthful environment for growing children to be in.
Efficient car service—steam and electric.
3 blocks from business center of Alhambra.
Short distance from Country Club Golf Links.
A harmonious blending of semi-country and city life.
The choicest sites are going rapidly.
Don't you think TODAY would be a wise time to investigate?

Acres to Half Acres $600 Up One-third Cash Balance Easy Terms

GET FREE CAR TICKETS AT LOS ANGELES OFFICE

WRIGHT & CALLENDER CO.
319 South Hill Street

ALHAMBRA REALTY CO.
Alhambra

First Class and Tourist Sleepers

SALT LAKE ROUTE

Are included in the equipment of

Los Angeles Limited to Chicago

Leaves Los Angeles daily at 2:45 p. m. Third day at noon in Chicago. A delightful trip in a palatial train over the

Salt Lake Route, Union Pacific & Northwestern

Dining car service is of particular excellence and there's much to see along the way.

Full particulars at all Salt Lake Route offices, especially at 601 So. Spring St. and First St. Station, Los Angeles.

P. S.—The roadbed is oiled on the Salt Lake Route.

DR. BURNER
..Temple of Health..
512 South Broadway
Take elevator to 4th floor. Office hours from 9 a. m. to 5 p. m.

Rupture
NO Knife used or time lost Pay until cured
Call and see testimonials in our office. Address FIDELITY RUPTURE CURE, 415½ S. Spring St., Los Angeles. Rooms 1, 2. Hours 10 to 5 and 7 to 8.

FREE Consultation, examination and treatment free in order to introduce our new methods. We cure all chronic diseases. Bring this ad.
THE LOS ANGELES MEDICAL INSTITUTE
Room 402 Nos. 317-8 Broadway.

FASTIDIO HAVANA CIGAR

SOLE AGENTS
BUSH and GERTS ...PIANOS...
GEO. K. DARLING CO.
Opp. Park - - 413 West 5th St.

Newest Autumn Tailored Suits and Latest Auto Long Coats
Quality Highest. Prices the Lowest
The Paris Cloak & Suit House
252 South Broadway

Schools and Colleges.

MARLBOROUGH SCHOOL FOR GIRLS
603 W. 3RD STREET.
32th year opens October 2nd. Outdoor study, gymnasium, tennis, basketball. Pupils under 14 not admitted. References from school last attended absolutely necessary if pupil is unknown to the principal. Mrs. Caswell will be at home after Sept. 15th, daily from 2 to 4. Certificate admits to college.
MRS. GEORGE A. CASWELL, Principal.
M. L. GROUARD, Vice-Principal.

MARLBOROUGH PREPARATORY SCHOOL
626 W. ADAMS STREET.
Girls under 14 years old. New building with requisite equipment, containing class rooms, gymnasium and dining room. Large, secluded playgrounds, tennis, basket ball, croquet, swings. Instruction given in all English branches, French, German, Spanish, Latin, as far as is consistent up to the age of 14 years. Music, drawing. Fourth year opens Oct. 2.
MISS IDA B. LINDLEY, Principal.

MISS MAY FIELD BROWN.
Teacher of physical culture, Marlborough Preparatory School, announces the reopening of private classes in Gilbert work or aesthetic dancing. Applications may be made in person or by telephone after Oct. 3rd.
626 W. ADAMS STREET.

English Classical School
FOR GIRLS
154 S. Euclid Avenue, Pasadena, Cal.
Outdoor study, gymnasium, tennis, horseback riding. Certificate admits to college. Anna B. Orton, Principal. Home 696. Fall term begins Sept. 27.

Huntington Hall
Boarding and day school. Prepares for eastern colleges; also a finishing school. Backward pupils are tutored without extra charge. The principal has returned from Europe, and will be at home after October 1st, to register pupil's. School opens October 10th. Terms: Senior Department, $200; Junior, $150; primary, $100. FLORENCE HOUSEL, Prin. 1111 S. Main.

CUMNOCK SCHOOL OF EXPRESSION
FALL TERM OPEN OCT. 1.
EXPRESSION, ACADEMIC, SPECIAL and CHILDREN'S COURSES. LITERATURE, Shakespeare and Physical Culture classes. Catalogue.
BOARDING DEPARTMENT.
1500 South Figueroa Street.

The Brownsberger Normal School
2935-7 West Seventh Street.
The Largest Business College in Los Angeles. Beautiful for situation. Perfect light and air. Investigate

Girls' Collegiate School. (Casa de Rosas) Adams and Hoover streets.
Fall term opens Sept. 17. Resident and day pupils. Certificate admits to College. Twelve years grade and courses. Music, Art, Gymnasium. Tennis, basket ball courts. Fourth building ready in September.
Alice K. Parsons, Jeanne W. Dennen, Principals.

Fillmore School of Music
"The most popular institution in The Times contest." All branches of music taught, together with fencing and physical culture. Catalogue mailed upon application. Address THOS. H. FILLMORE, 325 Blanchard Building, Los Angeles.

L. A. CONSERVATORY OF MUSIC AND ARTS.
327½ South Spring
Emily J. Valentine, Pres.
2256 Home 3304 Main

HARVARD SCHOOL
(MILITARY)
The regular school year begins Wednesday, September 19.
Grenville C. Emery, Litt. D., Head Master. Send for illustrated catalogue. Phone 19058.

L. A. Business College
FIFTH STREET BY THE PARK

Woodbury Business College
806 S. Hill St.. Day and Evening

"Sonnenschein" Kindergarten and Primary School
303 Foster Street. Fifth year opens September 24th. Limited number of pupils; carriage calls for children if desired. Apply to MISS MARIAN P. GREENE, 1118 W 39th St. Telephone 22128.

California School BOARDING and DAY
For boys under 14 yrs. of age. 1948 Lovelace Ave. N. William Brink, A. B., Prin. Home 52672.

SOUTHERN CALIFORNIA Business College
AND GRAHAM SCHOOL OF SHORTHAND
344 S. BROADWAY. LOS ANGELES, CAL.

MISS de LAGUNA and MISS VANCE'S SCHOOL FOR GIRLS
THE WESTLAKE SCHOOL
613 S. Alvarado. Catalogue sent upon request Main 4603. Home 51655

LOS ANGELES MILITARY ACADEMY
For boys and young men; the best place for your son. Call or write. Phone Main 1558. Home A7337. WALTER J. BAILEY, A.M., principal.

Miss Allen's School For Nervous and Backward Children.
For Particulars Apply to Miss E. Maud Allen 1516 Georgia Street

Scott's Oxzema SALVE
Instantly relieves and cures Chronic Facial and Infantile Eczema, Salt Rheum, Ringworm, Piles, Pimples and all Skin Diseases. Acts directly upon the affected parts. Recommended by physicians. 50c large jar.
SUN DRUG CO.'S STORES

THE Largest Desk House on the Coast
R. D. BRONSON DESK CO.
542 SOUTH SPRING ST.

Scofield
POPULAR PRICED MILLINERY
540-553 South Broadway

ALFRED BENJAMIN & CO.'S
HIGH GRADE CLOTHING
SOLD ONLY BY
JAMES SMITH & CO.
137-39 SOUTH SPRING ST.

Oil Electric Gas **Heaters** At Popular Prices
KREMER HARDWARE CO.
558 S. BROADWAY

THE TIMES-MIRROR COMPANY

H. G. OTIS....President and General Manager.
HARRY CHANDLER.....Vice-President and Assistant General Manager.
MARIAN OTIS-CHANDLER...Secretary. ALBERT McFARLAND...Treasurer.
PUBLISHERS OF

Los Angeles Daily Times

Daily, Weekly, Sunday, and Weekly Magazine. Vol. 50. No. 143. Founded Dec. 4, 1881. Twenty-fifth Year.

EVERY MORNING IN THE YEAR.

NEWS SERVICE:—Full reports of the Associated Press, covering the globe; from 500 to 20,000 words transmitted daily over more than 30,000 miles of leased wire.
TERMS:—Daily and Sunday, including Magazine Section 75 cents a month, or $9.00 a year; Daily, without Sunday, $7.50 a year; Sunday, $2.50; Magazine only, $2.50; Weekly, $1.50.
TELEPHONES:—Counting-room, Subscription Department, Editorial Rooms, City Editor and Local News Room, Sunset Press 1; Home ask for THE TIMES.
AGENTS:—Eastern Agents: Williams & Lawrence, Tribune Building, New York; 1224 Marquette Building, Chicago; Washington Bureau, 49 Post Building, telephone 1247 Main, where the latest copies of The Times may be consulted. San Francisco office, Midway Building, 711 Market street, between Third and Fourth.—J. E. Libbey, Representative.
SWORN CIRCULATION:—Daily net average for 1896, 18,941; for 1897, 19,258; for 1898, 26,133; for 1899, 25,731; for 1900, 26,738; for 1901, 28,448; for 1902, 30,930; for 1903, 30,546; for 1904, 37,702 copies; for 1905, 43,150. Sworn daily average for every day of the first six months of 1906, 51,594 copies; Sunday average for same period, 71,520 copies.

Yesterday's Regular Edition 44,180

THE TIMES has a larger regular bona-fide circulation than any local rival. It circulates widely among the intelligent, industrious, substantial, forehanded classes. The greatest volume of business advertising, the finest display, the best classifications, the largest results to advertisers.

Offices: Times Building, First and Broadway.

Entered at the Los Angeles Postoffice for transmission as mail matter of the second class.

PART II: EDITORIAL, LOCAL AND BUSINESS SECTION

Pen-Points

When last heard of Mayor Schmitz of San Francisco was in Hamburg. Trying to make a stake probably.

There are lots of Democrats who would vote their own ticket this year if they had a ticket of their own to vote.

No doubt all these good-looking typewriter girls who have strings on their employers were educated in the "touch" system.

It is announced that Bryan favors a Republican in Ohio, but it would be hard to find a Republican in Ohio who favors Bryan.

In the new State of Oklahoma there is an Indian chief who is president of a railroad. No doubt he keeps a sharp lookout for scalpers.

Close observers of the situation say that nothing has yet happened in city politics that can be seriously regarded as giving Gates a jar.

Sometimes it is not so much the cooking that we object to in a restaurant as it is the way the person eats it who sits opposite.

Another commendable feature of the present campaign is that all the candidates unhesitatingly announce themselves in favor of "good government."

There is no doubt now, even in the minds of his friends, that when he fell in with the labor-union bosses young Mr. Bell of Napa was caught napping.

We do not hear so much of goldbugs in politics any more, but the same old humbugs appear to be as much in evidence now as they ever were.

Abe Ruef has not been indicted, and won't be, so long as he is District Attorney himself, but there is a general impression that he's under suspicion.

It makes it just that much worse to know that San Francisco has been robbed right along by the most ordinary bunch of grafters that ever played at the game.

The Mayor of San Francisco not being in the city of which he is the official head, maybe if it were looked into there might be a reason found why Schmitz left home.

In the theory of the law there are certain things called "fictions." Doubtless one of them is that a man can't get a drink of whisky in what is known as a "dry" town.

It should not be forgotten that the same crowd that elected Schmitz Mayor of San Francisco is now engaged in an effort to elect Theodore Bell Governor of California.

The navy has set up a cry for more men. It will have a hard time getting them unless this thing of regarding the uniform of a sailor as a disgrace is done away with.

It seems strange that expensive efforts are still being made to find substitutes for coffee and various kinds of liquors, and that nobody ever thinks of trying plain water.

The spectacle of the guns of the Cuban insurrectionists being thrown into the sea makes us think what a happy day for this world it would be if all the guns in existence were thrown into the sea.

Justice is usually consistent in her actions. A New Jersey banker who spent some time breaking his depositors has been sentenced to spend some more time in breaking stones as a member of the chain gang.

No matter how much money Rudolph Spreckels spends to clear San Francisco of grafters, the game is worth the candle, and the results will be such as will make him feel good the remaining days of his life.

In the etiquette of the Zulus a warrior is not allowed to speak the name of his enemy when he rushes into battle. It might be a good thing if the etiquette of American politics had been framed along similar lines.

The political supporters of the California newspapers are doing first rate this year. As far as we have been able to see, not one of them has said that "the audience rose en masse," or that "the speech was cheered to the echo."

The general understanding that Vice-President Fairbanks is a frost is somewhat augmented by the fact that the Republican Campaign Committee has assigned him to the task of preventing the Democrats from carrying Arkansas.

While it seems to be true that the railroads are not able to handle all the freight business that's being unloaded on them, no fears are entertained that they will be unable to handle the gentlemen who expect to become members of the various Legislatures as a result of the pending elections.

A MOVE TO SAVE SCHMITZ.

A It was plainly a move to save Mayor Schmitz—yesterday's sensational removal of Dist.-Atty. Langdon of San Francisco by Acting Mayor Gallagher—a move to prevent the conviction and disgrace of the union labor Mayor whom the Union Labor party foisted upon that thrice-stricken municipality.

Schmitz, the head of the wolf pack, the leader of the ravenous beasts who have been sucking the city's blood—Schmitz, the Big Boss of the union laborite bosses, he was the target at which the grand jury would direct its fire. He was the man Langdon was after.

The appointment of Abe Ruef as District Attorney in Langdon's place would be a huge joke, were it not so painfully serious and did it not leave poor San Francisco in such a pestilential quagmire with such faint chances of speedy extrication.

The announcement that Heney and Burns had been engaged by Dist.-Atty. Langdon to seek the conviction of the boss grafters and that Rudolph Spreckels had donated a fund of $100,000 to the campaign seems to have pierced the conspirators with sickening fears. They apparently heard the creak of the prison doors as in the dreams they dreamed of what was to come.

Their counter-move was sudden and characteristic. Acting Mayor Gallagher, a mere utensil of Schmitz, came to the rescue with a removal and an appointment that will nullify Heney and insure the utter failure of the grand jury inquiry, so far as getting at the head offenders is concerned. "District Attorney" Ruef—save the mark—will attend to that.

The performance settles another thing. It widens the breach between the Langdonites and the Bellites; it makes thousands of votes for Langdon for Governor; and it puts Theodore A. Bell out of the running.

The Times never has had much confidence in Langdon, but was quick to commend his apparently earnest opening of a penitentiary campaign against Schmitz, and it regrets that he has lost the opportunity to show what is in him. The enmity between Langdon's master, Mr. Hearst, and the Union Labor party leaders would fall surely have carried him far against the Schmitz pack.

But who and what will save San Francisco? That is the main question now. God help her—and God deliver the rest of us!

Was ever a city in a more distressing plight? Devastated by earthquake and fire, pillaged by thieves and corruptionists, her industries well nigh paralyzed by labor-union tyrants, the work of rebuilding on the fire-swept ruins put back by labor-union extortionists, with a horde of footpads and murderers making her streets unsafe and driving her people to despair, with her police in collusion with anarchists, walking delegates and criminals, with a black pall of crime and disaster spread over her by a conscienceless and merciless labor-union domination dating from the first election of Schmitz—and now Abe Ruef, chief counsellor to Misrule, appointed District Attorney to investigate and prosecute the offenses of Abe Ruef and his clients! Was there ever a more deplorable condition of things, or a more damnable paradox?

Yes, God help San Francisco and God deliver the rest of us!

A NON-PARISAN SCHOOL BOARD.

Whatever may be the outcome of the municipal campaign, the proposition that we ought to have a non-partisan Board of Education will doubtless be very generally conceded. We have tried the experiment for two years, and it has given entire satisfaction. To go back to the old practice of a partisan school board would indeed be retrogression. Los Angeles is a go-ahead city, and it cannot afford to take a backward step in anything.

There should be no politics in the administration of the public schools. Citizens of all degrees and varieties of political faith are alike interested in the welfare of the public school system. Whether the Republican or the Democratic party control in city, State or nation, the desire that the schools shall attain to the highest degree of efficiency is universal. That this highest efficiency can be realized under non-partisan management may be set down as a demonstrated fact.

In view of these facts, good policy and good citizenship seem to demand that Democrats and Republicans, and all citizens who are imbued with civic patriotism, shall get together and nominate candidates for the school board who would command the support of all parties. Such a board could be named, and its nomination would be equivalent to an election. There is plenty of first-class material for such a board, and The Times believes that in both parties there are enough men, capable of unselfish action, to insure the right nominations.

Let us look at the matter in a rational way. Let us forget politics, forget prejudices and forget everything but the welfare of the public schools, in the business of selecting the Board of Education.

HONESTY FOR YOU!

The Evening Express, progenitor of "Doc" Howton and [illegible] defender of the walking delegate says The Times is "attempting to make it appear that Bell is the Labor Union party candidate for Governor."

Here is candor for you—candor that of course the feeble-minded Express thinks will save votes for Bell. "Make it appear," indeed!

The official ballot of the State, to be used in the election, came out yesterday, and on it is seen the name of Theodore A. Bell as the regularly nominated candidate of the Union Labor party for Governor.

"Attempting to make it appear," forsooth! The dishonesty of the Express is as stupid as it is contemptible. Is Bell ashamed of the nomination, that he causes his organ to resort to this attempted evasion?

"Trying to make it appear"—what transparent mendacity this, on the part of the Express, which bolted the nomination of Gillett on account of a personal grievance.

The Times has no need to "try to make it appear" that Bell is the Union Labor party candidate, the candidate of Tveitmoe and Furuseth. Every voter will see his name at the head of that party's ticket on the official ballot.

Bell was nominated for Governor by the Union Labor party in State convention September 19, accepted the nomination and was placed on the official ballot as the nominee of that party in the regular way.

The Express has no need to "try to make it appear" that it is insulting intelligent voters by seeking to humbug them by means of the flimsiest of tricks.

WHO SAYS CHANGE?

In 1896 Sam Gompers, the then labor union leader, said 3,000,000 men in the United States were out of work. Now every man who wants to work can get work, and many thousands more workers are needed. Who says change?

In 1896 our country was in a state of industrial bankruptcy by reason of Democratic control of the tariff. Now every industry, and every worker therein, is enjoying the Republican tariff-swelling tide of prosperity. Who says change?

In 1896 we had free bread lines and free soup houses. Now it is hard to get a seat at a pay restaurant. Who says change?

In 1896 railroad receiverships were the order of the day. Now it is increased railroad earnings, day after day, month after month, and year after year. Who says change?

In 1896 Johnny and Susie could not go to school for want of clothes. Now it is well-dressed children to school every day. Who says change?

In 1896 the grocer, the butcher and the baker said, "No more goods except for spot cash." Now it is "Never mind the account; what shall I send you, please?" Who says change?

In 1896 the landlord said, "Pay your rent today or get out." Now it is, "Never mind the rent today; pay any day it is convenient; would you like the parlor papered?" Who says change?

In 1896 men, women and children slept on benches in the parks, or in doorways, or in cellars. Now they sleep in comfortable rooms and beds. Who says change?

In 1896 Spring street, Los Angeles, was a good, quiet place in which to saunter and loiter, or in which to sing that good old hymn, "Come ye Disconsolate." Now it is a place of hustle and bustle, and the only suitable hymn to be sung there now is, "Oh, Happy Day." Who says change?

In 1896 people went East or elsewhere from California, if they could raise the price, and did not come back. Now most everybody going away buys a return ticket and comes back as soon as they can, while hundreds who come here with return tickets throw the return half away. Who says change?

In 1896 The Times had far more advertisements of "Situations Wanted" than of "Help Wanted." Now it is very much the other way. Who says change?

In 1896 the few who could get work had to be content with 21.5 per cent. less pay per hour, and to work 3.9 per cent more hours per week, than now. Who says change?

In 1896 the number of employed workers was 42 per cent. less than now. Who says change?

In 1896 the freight charge per mile was 10.9 per cent. more than now, with several hundred thousand less people employed by the railroads. Who says change?"

In 1896 railroad companies were not extending old, nor building new lines. Now the new railroad work in progress or in sight, involves an expenditure in the next fifteen months of $400,000,000, largely for wages. Who says change?

In 1896 the bank clearings of Los Angeles totaled $61,000,000. Now they are $550,000,000 a year, and still increasing. Who says change?

In 1896 Los Angeles had only thirteen banks of all kinds with $4,716,000 capital and $11,300,000 deposits. Now the city has forty banks with $17,000,000 capital and surplus, and $90,000,000 deposits, or nearly four times as much capital, and eight times as much deposits. Who says change?

In 1896 (January 1) the seven savings banks of Los Angeles had $4,129,777 on deposit, while on April 4, 1906, there were thirteen savings banks, holding deposits of $38,843,513, says J. S. Sartori, president of the Security Savings Bank, in the Bankers' Magazine for June, 1906. This is more than ninefold increase in only ten years and a quarter; the deposits in these thirteen savings banks are larger now, and still growing. Who says change?

In 1896 Los Angeles did not have more than 500 running manufacturing establishments, with a yearly product of not over $10,000,000. Now the city has about 1500 factories, big and little, with a yearly product of fully $40,000,000; or three times as many factories and four times as much product. Who says change?

In 1896 there was not very much building going on in the city of Los Angeles, while now, says W. J. Washburn, president of the Chamber of Commerce, in the Bankers' Magazine of June, 1906, "Buildings during the past two years represent an average expenditure of $1,250,000 a month." Who says change?

BOSS HERRIN AND BELL.

We don't know whether it is true or not, but we find the following in the columns of the Evening Express of yesterday:

"W. F. Herrin, head of the Southern Pacific law department, was again in Los Angeles today, this time on the way to his home in San Francisco. While here he was in consultation with Thomas McCaffery, assistant superintendent of the Southern Pacific at Arcade station, who is the Walter F. Parker of the Democratic machine in this city and county."

As is elsewhere demonstrated in this issue, the political utterances of the Express are thoroughly unreliable; but it is altogether probable that Herrin did consult with McCaffery. Boss Herrin is a Democrat; and McCaffery, as the Express states, is the local Democratic wire-puller of the Espee machine. McCaffery is working as hard as he can for the election of Theodore A. Bell for Governor and has made himself conspicuous in the present campaign for "ways that are dark and tricks that are vain." He takes his orders from Boss Herrin, and as the Express intimates, he probably got some yesterday.

COME BACK, MAYOR SCHMITZ.

[From the San Francisco Call, October 22.]

Mayor Schmitz chose an unfortunate time for his journey beyond seas. His overpowering desire to study municipal ownership in its native wild might have endured postponement. In his own interest, if for no other reason, Mayor Schmitz should be in San Francisco today. His absence at a critical period compels inquiry and suggests embarrassing questions that none can answer but himself.

Nobody appears to know the Mayor's present whereabouts, or, at least, none is willing to tell. The silence of his friends does the Mayor dubious service.

There are many questions that Mayor Schmitz might answer when he returns—we assume that he will return—to confound the promoters of reports that damage for lack of refutation by authority. It is not perhaps within the purview of good manners to inquire into the delicate question of personal expenditures by a private individual, but when we see a public official keeping his end up alongside of the multimillionaires in vulgar extravagance it is the right of his constituents to be informed whether the money came out of his moderate salary. Explanations are due from an official who engages in a spectacular Broadway splurge.

There is the whisky deal concerning which Mayor Schmitz might give some useful information were he not hidden in darkest Europe far from the madding crowd—so far that his friends do not know his place of concealment. In that whisky deal some $1,000,000 was said to be involved and the profit was reported at $50 a barrel. Former Police Commissioner Reagan said the Mayor knows a great deal about the transaction, that was in process of completion when the fire upset the deal. We have no definite information who was to gather in the $50 a barrel profit on the whisky. Reagan says that Schmitz ought to know. We are unable to say whether he does know, and so long as he keeps away there is none to inform us. Mayor Schmitz and his traveling companion, Mr. Hilbert, are a serious loss to a community seeking information.

Why did Hilbert and Schmitz leave at that particular juncture? We know that Mayor Schmitz wanted to study municipal ownership because he has told us as much. But Mr. Hilbert's interest in that great question must be slight. If like the Mayor he went to improve his mind by study of his special field we should have thought that his knowledge of the whisky business was complete before he left.

Come back to San Francisco and come quickly, Mayor Schmitz. The people yearn for you; a brand-new grand jury hungers to ask you questions. Return and give the lie to those people who are saying—doubtless without reason—that you are a fugitive from justice.

SETTING THE PROCESSION GO BY.

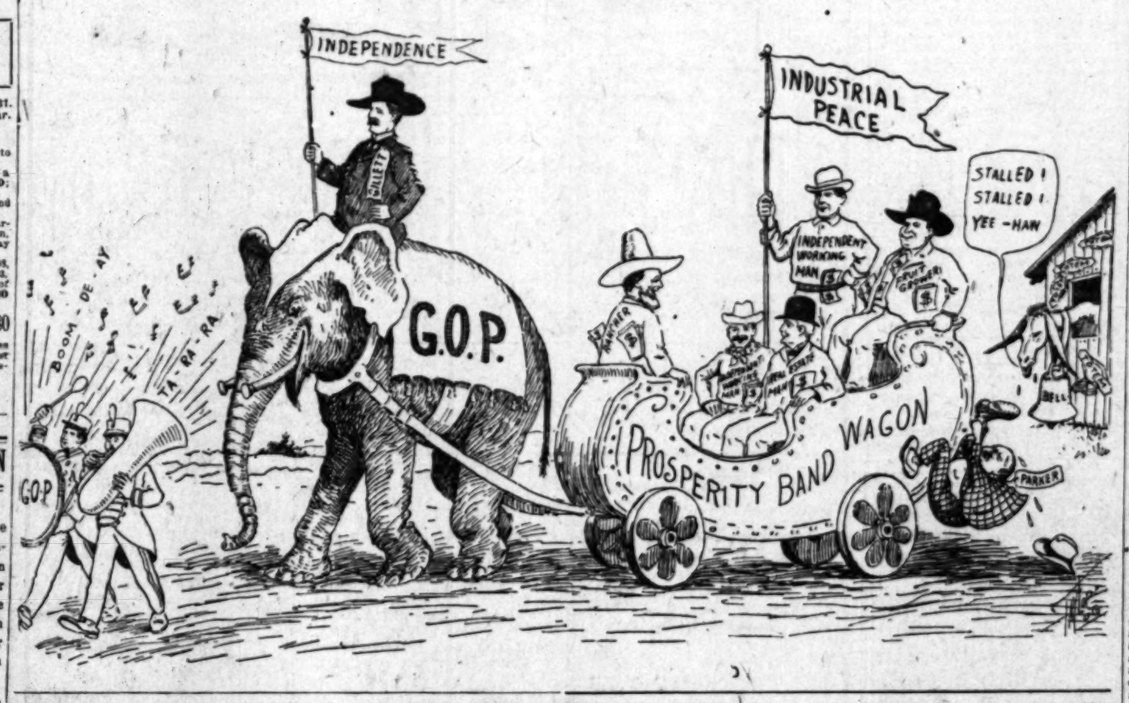

FROM THE OFFICIAL BALLOT.

[Facsimile.]

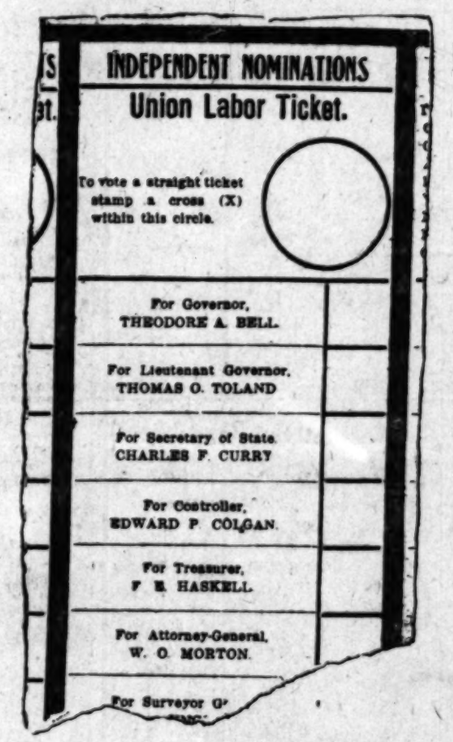

MEN AND THINGS OVER THE SEAS.

Weighing a Signature.

London has a new distinction to be proud of in the fact that it is the only place where one can have his signature weighed. At the opening of the new city weights and measures office, during a testing of the delicate instruments, several of the visitors ascertained the exact avoirdupois of their names. One who adorned his name with a heavy flourish found that he had used three-tenths of a grain of ink; another who was more sparing, one-twentieth of a grain. By a nice calculation the scales showed that a half-penny postage stamp was three-hundredths of a grain heavier than a penny one. The inspectors upon whom this testing work falls are necessarily past masters in the art of exactitude.

Czarina's Charm of Manner.

The general appearance of the Czarina may be fairly well known in this country, although fewer pictures have been published of her than of any other crowned head. But no picture that I had seen, writes Amalia Kussner Coudert in the Century, gave any idea of how she really looks, seen thus face to face.

Perhaps this may be for the reason that much of her beauty comes from exquisite coloring, and that there is about her a subtle charm impossible to picture and difficult to describe. She is very tall and very slender, yet most finely proportioned. Her features are almost Greek in their regularity, and the natural expression of her face struck me at once as a singularly wistful and sweet sadness that never went quite away even when she smiled.

Her hair is strikingly beautiful and luxuriant, long, heavy, glossy and brown gold in color. Her eyes are large, soft, lustrous gray blue, with long lashes, and I painted them cast down, as they nearly always are, for she is shy and hardly ever looks without a blush.

Yet with all the Czarina's shyness, her bearing [illegible] with a sense of something [illegible] er and graver than mere [illegible] for a beautiful, graceful [illegible] difficult to define just what [illegible] pression was, but it may be [illegible] majesty, for lack of a [illegible] and the feeling of it [illegible] the entire time that I was [illegible] to enter her presence, although [illegible] could have been kinder or more [illegible] in all that she said and did.

Extravagance of Municipal Ownership.

The extravagances of municipal ownership in the borough of Fulham aroused the reform party to [illegible] efforts to bring about a change. A spirited campaign is on for the borough council. The issue [illegible] decided at the coming election [illegible] the Ratepayers' Defense Association is engaged in making comparisons [illegible] expenditures which present [illegible] a bad showing for a party [illegible] The outgo of money has been [illegible] ing by leaps and bounds, [illegible] payment for what is called [illegible] of municipal ownership, but [illegible] est scandal has been the payment [illegible] than $200,000 for the setting [illegible] a public house from the street [illegible] feet. The amount paid for [illegible] line of frontage works out at [illegible] 000,000 an acre, and the great [illegible] ratepayers are groaning [illegible] The council, however, so far [illegible] ing abashed by the storm [illegible] proval, is minded to add still [illegible] to its lavishness by providing [illegible] tem of elaborate vaper baths [illegible] great unwashed.

The London Unemployed.

To deal with the unemployed question during the coming winter a central (unemployed) body is established, twenty-seven [illegible] different parts of London, where [illegible] desiring work may apply. Some [illegible] these have already been located [illegible] to be equipped with a [illegible] a staff, consisting of a superintendent at a salary ranging from $1000 a year, and a clerk at a salary [illegible] a week. The total rent of [illegible] of these exchanges alone is [illegible] at over $2950, and, in addition [illegible] the cost of furnishing the [illegible] still further depletes the fund [illegible] nally intended for relieving distress among the unemployed. [illegible] In a report issued by the [illegible] Committee, it is stated that [illegible] will be no attempt to make [illegible] special work for the board of [illegible] registering at the exchanges [illegible] ject simply being to provide [illegible] which employers seeking [illegible] and work people seeking employ- [illegible] may at once get into touch [illegible] another."

Revenue from Trees.

Orsa, in Sweden, has [illegible] of a generation sold [illegible] trees, and by means of [illegible] planting has provided [illegible] income every thirty or forty [illegible] consequence of the [illegible] this commercial wealth the [illegible] taxes. Railways and [illegible] free, and so are the [illegible] teaching and many other [illegible]

HUMOR OF GE[illegible]

Little Karl (explaining [illegible] the telephone:) See, [illegible] simple. You put the [illegible] ear with one hand and [illegible] you say what you [illegible] plicisimus.

Pastor: I hear that [illegible] struck your house, Bau[illegible] is a punishment for [illegible]

Peasant: Well, sir, [illegible] ment I wouldn't mind [illegible] for I got 4000 marks [illegible] it.—[Lustige Blatter.

Freddy (to his friend's [illegible] girl goes by:) Thunder! [illegible] a fine figure it [illegible] newspaper, Pick-Me-Up.

Moses: That's all [illegible] but at the same time [illegible] one called "Advice on [illegible] ket.—[Lustige Blatter.

Lawyer: Before I [illegible] fend your case, you [illegible] you are guilty or not.

Client: Guilty? What [illegible] course I'm guilty; do [illegible] should engage the [illegible] counsel in town if I [illegible] [Fliegende Blaetter.

Young Wife (going [illegible] band's room on her [illegible] having been away:) [illegible] Lisa, what on earth has [illegible] been doing? His clothes [illegible] floor.

Maid: As soon as [illegible] came, two hours ago, [illegible] to look for his wedding [illegible] dorfer Blaetter.

Your attention is [illegible] called to our unusually [illegible] sortment of

Solid Silver Table Ware

We are showing many [illegible] lines and would be [illegible] have your opinion on their [illegible]

See the Tuileries.

MONTGOMERY [illegible]
JEWELERS
Spring Street at Th[illegible]

PIANOS at FITZGER[illegible]
113 So. Spring St.

Why pay $3 to $5 [illegible] while we sell the [illegible] quality perscription [illegible] reading lenses [illegible] will fit them in [illegible] gilt frames, [illegible] $1.00; satisfaction [illegible] No extra charges [illegible]
$1.00 FLEMING[illegible]

The Best and Safest Investment

Los Angeles Business Property Made Available to Investors in Large or Small Amounts.

The Trustee Company has divided the ownership of two Properties on Broadway into Units for investment, so that from $1000 upward may be invested in them, with less than the purchase of an improved lot.

The income is certain and satisfactory and the increase is beyond question. Business property in such cities as Kansas City, Pittsburgh, Minneapolis and Seattle is higher than in Los Angeles and prices here are certain to advance.

It will be to your advantage to let us explain this investment proposition to you.

THE TRUSTEE COMPANY,
357 S. Spring St., Cor.

MUSIC AND THE STAGE

Fortunately the stage is in the [illegible] free from the demoralizing influences of labor-union demagogism. Actors have not been unionized as yet; dramatists have not formed a protective association—although it might be better for them if they did—audiences have not signed agreements to revolt at posts and uncomfortable seats.

In its mechanics, however, the theater is sometimes afflicted with a peculiar totem curse.

This breaks out in various forms. Its latest manifestation seems to be in the bill posters' union, lithographers' association, or whatever they are. Here a few lazy malcontents have succeeded in ruining the reputation of the whole body, and are causing theater and music managers an endless amount of trouble.

The policy of some of these troublesome spirits is to stick bundles of paper or pictures in saloons, corridors of storerooms, or in any place to escape the necessary work of putting them up. As a result they have brought the good workers into disgrace, and in most instances have succeeded in making their work count for nothing.

Further than this, they effectually prevent any new entries into the organization, thus keeping good blood out of it, and at the same time, by threats and promise of assistance from other union bodies, keeping some at bay of power.

Last week a member of the organization, who had been proven guilty of dishonesty in his work, was summarily discharged. Before his case was taken up, however, proof had to be made public in such a manner that the officers of the organization could not escape their duty.

A prominent manager described the situation yesterday in a few heartfelt words.

"My stuff goes out," he said, "instead of putting it up the fellow's pay pool, hang around saloons and shake dice at cigar stands, and as a result my advertising is completely demoralized, and the people whom I represent fall back on me in no uncertain language by way of reproach.

"I have just offered to make one of my own office boys a member of the union, that he might put the stuff up for me, but the meeting which was to admit him blackballed him—by previous arrangement, of course—and so merely that there were too many members now; others would have to wait their turn.

"There's the dog-in-the-manger situation. These fellows will neither do their work nor let others do it for them. It's a typical bit of agitator policy."

Our opera is over the border. A telegram from Lambardi announces the opening of the brief tour in El Paso—a tour in which the second casts of the company will be headed by the standard operas, while the leading principals will wait for the opening here.

Chevalier Guerriere is coming from Italy with four more principals. Adelina Tremben is on the way from France.

Several carloads of scenery and properties are billed to us from Spain. Generally, our company and its stuff is being gathered up from all parts of civilization.

Manager E. A. Fischer is tired dealing with the Tivoli company, which has been making repeated postponements and will probably establish a company of his own.

He says his new organization will be formed, rehearsed and ready for business January 1, 1907, according to promise.

The Burford Conservatory, a handsome and finely-appointed building at No. 2191 West Sixteenth street, was opened last night by Prof. and Mrs. Burford and their faculty, assisted by a number of vocalists and instrumentalists.

A large number of guests were present, and the main part of the evening was spent in inspecting the new building and listening to an interesting programme.

The musical numbers included the "Rienzi" overture, the "Maestro" march, the "Wedding of the Fair Queen," "The Chimes of Normandy," Chopin's eighth ballad and "The Palms."

Olga Steeb's programme, which she will give in the middle of January, will be chosen for the talented young girl Paderewski himself.

Miss Steeb has been practicing assiduously along methods selected by him for more than a year.

There is trouble about Guilbert and Chevalier. Their manager wishes to cancel California dates, as he fears he cannot make time enough with the Francisco out of the circuit.

Mr. Behymer is using the Western Union in a strenuous endeavor to convince him that he can.

Leo Cooper delivered a lecture last night before the Woman's Press Club on the "Renaissance of the Modern Drama." It will probably be the last of his series, as he will shortly depart for an extended engagement.

The Woman's Orchestra will play at the Soldiers' Home this evening, Henry Schoenfeld directing.

A good programme of classic and popular music will be presented.

Miss Blanche Donnell will be heard in concert at the Gamut Auditorium tonight. Mr. Oskar Seiling assisting. Mrs. Blanche Rogers-Lott will act as accompanist.

Miss Donnell will sing numbers by Schubert, Brahms, Handel, Hahn, Walter and Puccini.

Mr. Seiling will give compositions by Wieuxtemps and Wieniawski, and Mrs. Brahm's arrangement by Joachim.

WOMEN'S CLUBS.

All down the corridor and in the studios of the Blanchard building echoed the busy hum from the Ruskin Art rooms yesterday afternoon, where the Ruskin ladies were pouring tea and having a happy social time.

The rooms with their soft green tones were brightened with red carnations and dashing red geraniums, while the tea tables were daintily set forth. Mrs. J. W. Hendricks, the president, and the courtesy committe, including Mmes. A. Caldwell, J. Crandall and McLennan, received the members and guests among whom were the artists, Neils and Joseph Greenbaum.

Mrs. Cecelia White spoke during the early part of the afternoon, giving an account of a four day trip from Naples to Herculaneum, and Pompeii, through Sorrento, and Capri and back to the starting point.

Mrs. Paul Adams charmed the club with the liquid notes of her splendid voice, singing Denza's "In a Ma[illegible] Morning," and a weird little love song for an encore, called "Then Love Was Born."

she is shy and hardly ever look without a blush.

Yet with all the Czarina's shyness, her bearing impress with a sense of something mor er and graver than mere adm for a beautiful, graceful woman difficult to define just what th pression was, but it may be majesty, for lack of a subtler and the feeling of it increased the entire time that I was pr to enter her presence, although could have been kinder or more in all that she said and did.

Extravagance of Municipal Ow

The extravagances of municipal ership in the borough of Fulham aroused the reform party to efforts to bring about a chang spirited campaign is on for co the borough council. The issue decided at the coming election the Ratepayers' Defense Ass is engaged in making compar expenditures which present on a bad showing for a party in The outgo of money has been ing by leaps and bounds, no payment for what is called th of municipal ownership, but the est scandal has been the paying than $500,000 for the setting a public house from the street feet. The amount paid for th line of frontage works out at 000,000 an acre, and the great ratepayers are groaning acco The council, however, so far fr ing abashed by the storm of proval, is minded to add still to its lavishness by providing tem of elaborate vapor baths great unwashed.

The London Unemployed.

To deal with the unemployed tion during the coming win central (unemployed) body is lishing twenty-seven "exchange different parts of London, where desiring work may apply. Tw these have already been located is to be equipped with a telepho a staff, consisting of a superin at a salary ranging from $60 a year, and a clerk at a salary a week. The total rent of th of these exchanges alone is est at over $250, and, in addition t the cost of furnishing the offi still further deplete the funds nally intended for relieving th tress among the unemployed. In a report issued by the Fun Committee, it is stated that will be no attempt to make or p special work for the relief of registering at the exchanges. O ject simply being to provide cen which employers seeking work p and work people seeking employ may at once get into touch wit another."

Revenue from Trees.

Orsa, in Sweden, has in the of a generation sold $5,750,000 w trees, and by means of judicio planting has provided for a p income every thirty or forty y consequence of the development this commercial wealth there as taxes. Railways and telephon trees, and so are the schools teaching and many other things.

HUMOR OF GERMAN

Little Karl (explaining the us the telephone:) See, mam, it is simple. You put the receiver ear with one hand and with the you say what you want in— pliciasmus.

Pastor: I hear that the lam struck your house, Hoheiser; is a punishment for your wicke

Peasant: Well, sir, it's a pu ment I wouldn't mind having for I got 4600 marks insura it.—[Lustige Blatter.

Freddy (to his friend, as a girl goes by:) Thunder! a fine figure it reminds a newspaper, Pick-Me-Up.

Moses: That's all right, bu but at the same time, don't one called "Advice on the Mar ket.—[Lustige Blatter.

Lawyer: Before I undertake fend your case, you must tell you are guilty or not.

Client: Guilty? What a quest course I'm guilty; do you should engage the most expe counsel in town if I were i [Fliegende Blaetter.

Young Wife (going into her band's room on her arrival home having been away:) Good gra Lisa, what on earth has the n been doing? His clothes are all over floor.

Maid: As soon as your husb came, two hours ago, ma'am, he to look for his wedding ring.—[dorfer Blaetter.

Your attention is respectfully called to our unusually large sortment of

Solid Silver Table Wares

We are showing many exclu lines and would be pleased have your opinion on their m See the Tuileries.

MONTGOMERY BRO
JEWELERS
Spring Street at Third

PIANOS at FITZGERALD
113 So. Spring St.

Why pay $3 to $5 for w while we sell the gen quality periscopic (bifo reading lenses for $1 will fit them to ev filled frames, $1.50; satisfaction gu No extra charge for FLEMING

Safest Investme
Property Made Availa
rge or Small Amounts.
ivided the ownership of two p Units for investment, so that a nvested in them, with less troub lot.
d satisfactory and the increase i property in such cities as Kans Seattle is higher than in Los advance.
tage to let us explain this inve
STEE COMPANY,
357 S. Spring St., Cor.

MUSIC AND THE STAGE.

Fortunately the stage is in the main free from the demoralizing influences of labor-union demagogism. Actors have not been unionized as yet; the dramatists have not formed a protective association—although it might be better for them if they did—and managers have not signed agreements as a result at posts and uncomfortable times.

In its mechanics, however, the theater is sometimes afflicted with the peculiar totem curse.

This breaks out in various forms. The latest manifestation seems to be that the bill posters' union, lithographers' association, or whatever they call themselves, have a few lazy malcontents have succeeded in ruining the reputation of the whole body, and are causing theater and music managers an endless amount of trouble.

The policy of some of these troublesome sparits is to stick bundles of cards or pictures in saloons, corners of cafeterias, or in any place to escape the necessary work of putting them up. As a result they have brought the good workers into disrepute, and in most instances have succeeded in making their work count for nothing.

Further than this, they effectually prevent any new entries into their organization, thus keeping good blood out of it, and at the same time, by threats and promise of assistance from their union bodies, keeping some show of power.

Last week a member of the organization, who had been proven guilty of dishonesty in his work, was summarily discharged. Before his case was taken up, however, proof had to be made public in such a manner that the officers of the organization could not escape their duty.

A prominent manager described the situation yesterday in a few heartfelt words.

"If my stuff goes out," he said, "but instead of putting it up the fellows shoot pool, hang around saloons or shoot dice at cigar stands, and as a result my advertising is completely demoralized, and the people whom I represent fall back on me in no unmistakable language by way of reproof.

"I have just offered to make one of my own office boys a member of the union, that he might put the stuff up for me, but the meeting which was to elect him blackballed him—by prearrangement, of course—and said frankly that there were too many members now; others would have to wait their turn.

"There's the dog-in-the-manger attitude. These fellows will neither do the work nor let others do it for them. It's a typical bit of agitator policy."

The opera is over the border. A telegram from Lambardi announces the opening of the brief tour in El Paso—a tour in which the second stars of the company will be heard in the standard operas, while the leading principals will wait for the opening here.

The Chevalier Guerriere is coming from Mexico with four more principals. Madame Tremben is on the way from Europe.

Several carloads of scenery and properties are billed to us from Spain. Generally, our company and its stuff is being gathered up from all parts of Civilization.

Manager E. A. Fischer is tired dallying with the Tivoli company, which is making repeated postponements, and will probably establish a company of his own.

He says his new organization will be selected, rehearsed and ready for work January 1, 1907, according to present plans.

The Burford Conservatory, a handsome and finely-appointed building at 1231 West Sixteenth street, was opened last night by Prof. and Mrs. Burford and their faculty, assisted by a number of vocalists and instrumentalists.

A large number of guests were present, and the main part of the evening was spent in inspecting the new building and listening to an interesting programme.

The musical numbers included the "Semiramide" overture, the "Maestro" march, the "Wedding of the Fairy Queen," "The Chimes of Normandy," Balfe's eighth ballad and "The Rose."

Miss Steeb's programme, which she will give in the middle of January, was chosen for the talented young girl by Josef Lhevinne and Josef Lhevinne himself.

Miss Steeb has been practicing assiduously along methods selected by them for more than a year.

There is trouble about Guilbert and the Chevalier. Their manager wishes to cancel California dates, as he fears he cannot make time enough with San Francisco out of the circuit.

Mr. Behymer is using the Western Union in a strenuous endeavor to convince him that he can.

Leo Cooper delivered a lecture last night before the Woman's Press Club on the "Renaissance of the Modern Drama." It will probably be the last of his series, as he will shortly go East for an extended engagement.

The Woman's Orchestra will play at the Soldiers' Home this evening, Henry Schoenfeld directing.

A good programme of classic and popular music will be presented.

Miss Blanche Donnell will be heard in concert at the Gamut Auditorium tonight. Mr. Oskar Seiling assisting. Mrs. Blanche Rogers-Lott will act as accompanist.

Miss Donnell will sing numbers by Schubert, Brahms, Handel, Hahn, Weil, Tosti and Puccini.

Mr. Seiling will give compositions by Wieniemps and Wieniawski, and a Bach's arrangement by Joachim.

WOMEN'S CLUBS.

All down the corridor and in the art studios of the Blanchard building ceased the busy hum from the Ruskin art rooms yesterday afternoon, where the Ruskin ladies were pouring tea and having a happy social time.

The rooms with their soft green tones were brightened with red carnations and dashing red geraniums, while the tea tables were daintily set forth. Mrs. J. W. Hendricks, the president, and the courtesy committe, including Mmes. A. Caldwell, J. Crandall and McLenegan, received the members and guests among whom were the artists, Neilson and Joseph Greenbaum.

Mrs. Cecelia White spoke during the early part of the afternoon, giving an account of a four day trip from Naples to Herculaneum, and Pompeii, through Sorrento, and Capri and back to the starting point.

Mrs. Paul Adams charmed the club with the liquid notes of her splendid voice, singing Denza's "In a May Morning," and a weird little love song for an encore, called "Then Love Was Gone."

HF THE MARK OF GOOD CLOTHES
KNOW US FOR BEST VALUES

Investigation is the passion of the hour.

Are you on an investigating committee?

Appoint yourself a committee of one and make a thorough investigation of of our claim—to give you the finest fit, the finest cloth and the finest style in men's suits, overcoats and trousers at any price you care to spend, consistent with good goods—we keep none other.

Harris & Frank (INC)
LEADING CLOTHIERS
337-341 South Spring Street

Staub's for Shoes

Today

Get Acquainted

with the Staub store and the Staub footwear. Read the news for men in today's Times, page 2, Section II. Read—and then act.

C. M. STAUB SHOE CO.
Broadway, Cor. Third.

In view of the Packingtown disclosures you may be interested to know there is—

No Animal Fat in
Ricksecker's Soap for the
Skin and Complexion
Not an ounce in a ton of it.

Composed purely of vegetable oils and other healing ingredients, Ricksecker's Soap is so pure that Physicians use it in their own families.

Price 25c a Cake
65c a Box

Off & Hamlin Drug Co.
352 SOUTH SPRING—Cor. FOURTH

S. F. Bothwell, Pres.
H. M. Newlon, Sec'y.

LETTERS TO THE TIMES.

[The Times freely publishes the views of correspondents without holding itself responsible for writers' opinions. Be brief, write plainly, state clearly. The space of 250 words, on the average, is sufficient for the expression of an idea, or the presentation of a point. Well-written letters are liable to be declined merely on account of their length.]

Ben Ward Is Needed.

LOS ANGELES, Oct. 25.—[To the Editor of The Times:] "Whom the gods wish to destroy they first make mad." The madness with which the "push" and the S. P. are assailing that brave, honest and competent officer, Ben E. Ward, illustrates the above quotation. What has he done that causes this madness. Simply his duty. Therefore, he must be slaughtered. He did not go into the Republican convention to be slaughtered—hence he must now be offered as a sacrifice to the spite of politicians and corporate greed. Had the politicians not heeded the demand of corporations, whose grievance is that Ward has used his best endeavors to compel them to pay their just share of taxes, he would have been nominated without any seeking on his part by the Republican convention, which would have been the just and wise thing to do. This is eminently a case where the office should seek the man, and not compel the man to seek the office. The fact is, that the people need Ward a great deal more than he needs the office, and the result on the 6th of November will show that honesty, industry, bravery and capability in an official, such as Ward has proven to be, will be rewarded. I am a Republican of many years' standing—have voted for every Republican candidate for President since the party was organized, but when it becomes necessary, in order to retain the services of such a fearless and honest Assessor as Ben Ward, to bolt the regular machine ticket, I have no hesitation in doing so.
SIXTH WARD.

To Cure a Cold in One Day

Take LAXATIVE BROMO Quinine Tablets. Druggists refund money if it fails to cure. E. W. GROVE'S signature is on each box. 25c.

Red Eyes and Eyelids, Weak Eyes and
Tired Eyes Need Murine Eye Tonic.

Best Talking Machines—Easy Terms
At Wales, 512 So. Broadway. Handsomest parlors. Call and hear music.

BEECHAM'S Cold Cure, guaranteed cure in twenty-four hours. Sun Drug Co. (8 stores.)

IMMENSE blaze at Venice, Hallowe'en.

J. W. Robinson Company
BOSTON DRY GOODS STORE
235-237-239 SOUTH BROADWAY

Misses' Suits
Cravenettes and Skirts

In no other store this side the Rockies will you find such varied assortments of high-class garments for girls of 8 to 16 years. Everything, from the simplest wash dresses to luxurious tailor suits costing forty dollars—and even the most inexpensive possessing an air of grace and style which is generally sadly lacking in home-made garments.

Suits of smart gray mixtures with pleated skirts and either Johnnie Jones or box coats, plain or velvet collars. Decidedly jaunty—$13.50.

Richer materials in all the variations of Eton, Peter Pan and Johnnie Jones styles, at $15 to $40—the assortment including dozens of distinctively new effects in plaids, checks, and shadow plaids. 12 to 16-year sizes.

Handsome wool dresses for girls of 4 to 14 years at $5.00 to $16.50.

Misses' Peter Thompson suits of fine blue serges — immensely popular with college girls, as a pair of bloomers is included—at $15.

Misses' long coats in every new cut fashion favors, $6.50 to $35. Misses' shirt waist suits of blue or brown mohair, especially desirable for school wear—$12.

Misses' Cravenettes cut in the latest styles, $10 to $20 --8 to 16 year sizes in tans, oxford greys, navy blue and black.

Misses' separate skirts of smart grey plaids, Scotch tweeds, plain Panama weaves and broadcloths—$5 to $7.50.

(Rear of Annex)

White Goods Specially Priced for Saturday

36-inch Long Cloth of the regular 16c quality in twelve-yard pieces for $1.50 a piece.

And 36-inch Nainsook of the 25c quality at twenty cents a yard.

Above prices hold good tomorrow only.

Art Department
Getting Ready for Christmas

There's a wealth of dainty needlework ready for the early Christmas shoppers—entirely new ideas in pin cushions, powder bags, ribbon holders, spool cases, work bags and such things—each little article having a box all to itself, all ready to send away.

PEWTER ARTICLES REDUCED—Antique designs in tankards, fruit dishes, liquor sets, tea sets, etc.

$6.50 Fruit Dishes $4.00
$16.50 Liquor Sets $8.50
$15.00 Tankards $8.00
$13.50 Tea Sets $7.50

BRASS GOODS—$7.50 brass candle sticks with tall glass globes and glass pendants hanging from the sides—decidedly ornamental—$6.00 each. Third Floor.

Coulter Dry Goods Co.
225-7-9 So. Broadway 224-6-8 So. Hill St.

Fall Shirt Waists

It is astonishing to note the great increase in the variety of shirt waists this season. While lace is always good, embroidery—and especially that done by hand—is highly favored, and less expensive than usual, even for daintiest sorts, and elaborate designs.

Impossible to describe the many attractive ones here, to tell of all the clever ideas so well worked out—a few merely as a hint.

Hand-embroidered batiste waists, opening in back or front, new long leg o'mutton sleeves, $3.50. In similar styles, but not hand-embroidered, same price.

More elaborate designs, in eyelet and blind work hand-embroidery, $5.

Waists with long or short sleeves, with lace set in designs of hand-embroidery, $6.

Tailored waists of new patterns, in madras, $1.25 to $3.50, in linen, $1.75 to $5 each.

$1.50 Chemisettes, 50c

While the number of chemisettes at 50c is much smaller than it at first was, the variety is practically as good as ever; values to $1.50 are included, in embroidery and lace and hand-made Battenberg guimpe effects.

An Exceptional Opportunity to Buy Black Silks

Do you suppose for a minute that we could have built up a justly-deserved reputation for retailing the best silks—and particularly black silks—of any house in all Southern California, if we had even once deviated from that high standard of quality, had allowed a faulty piece of silk to be knowingly sold, at any price?

We think more highly of the confidence reposed in us by our thousands of long-retained customers than we could possibly do of the temporary profit we might perhaps gain through some unfair silk selling. All of which simply means that you can come here to buy these under-priced black silks knowing that they're our regular qualities, fully worth what we say they are, and that our guarantee is behind every yard sold, no matter what the price.

KODAKS
Photo Supplies
Artists Materials
Picture Framing
Developing
Printing and
Enlarging
HOWLAND & CO.
PHONES 311
810 South Broadway

Open
Swelldom
CIGAR and SODA SHOP
821 South Broadway

Delicious Wines & Liquors
Absolutely pure and immensely healthful. Riesling and Claret 75c a gallon. 8-year-old Port & Sherry $1 a gallon.
German American Wine Co.
314 West 5th St. Just off Broadway
Telephone 22. Home 438 Main

PICTURE FRAMING
HIGH-GRADE WORK
Merrick-Reynolds Co.
222 South Broadway

ANDERSON & CHANSLOR CO.
GROCERS

Martin's Eastern Cheese

Eastern Cheese to be rich and finely flavored should be well aged before selling. We are now offering Martin's New York State Cheese, made early in September. It is now in splendid condition. Martin's is a Cheese that is always uniformly satisfactory. It is the finest product of its kind. Many people find difficulty in getting the right cheese. The problem is solved when you buy Martin's. Our price, by the pound, is 25c.

Edelweiss cheeses in tins, at 50c each, we recommend unreservedly. This brand we have in stock in the following variety: Camenbert, Romantour, De Brie, Roquefort, Limburger, Mont D'Or.

SPRING·ST·426·428·430
PHONES·EX·38·

Silverware Specials

Today's Offerings From Our First Floor

4-piece Tea Sets, $10 to $20
4-piece Coffee Sets, $10 to $20.
New Dessert Sets, $4 to $7.50.
Dessert Comports, $2.50 to $10.
Crumb Pan and Scraper, 75c to $2.50.
Roll Trays, each, $1.25 to $5.
Marmalade Baskets, $1.25 to $3.
Chafing Dishes, $3.70 to $7.50.
Coffee Machines, $5 to $10.
Bl'k Coffee Servers, $4 to $6.
5 o'clock Tea Kettles, $2.50 to $5.
Pepper Mills, each, 50c to $1.25.
Call Bells, each, 60c to $1.25.

H. F. VOLLMER & CO.
513-515 S. Broadway
Next to Examiner Bldg

H. JEVNE CO.

Molasses Ginger Bread

When you think of ginger bread—think of JEVNE'S. We bake the genuine old-fashioned melt-in-your-mouth kind. Make it fresh every day in our own famous ovens and it's just as delicious light and wholesome as any New England housewife ever baked.

There's nothing finer for the children's lunch or for all-day nibbling for both old and young. Send your order today. Ginger bread, per cut, 10c.

Try our delicious sponge cakes for the evening tea. Each, 15c.

Catalogue Free for the Asking

SMOKE JEVNE'S FINE CIGARS

208-210 S. SPRING ST—WILCOX BUILDING

"More Gold"-Free

Send For This Interesting Book—Your Copy Is Waiting For You—Sent Postage Free

California Promoters' Syndicate, H. W. Hellman Bldg., Los Angeles—Please send me your book, "More Gold." It is understood that I am not obligated in any way by requesting it.

NAME .....

ADDRESS .....

The Southern California Hay of Quality is Orange Brand Hay. Actual scale weight—no doubtful "tag weight" with us. Why not get the best hay and a square deal? Phone your orders.

NICHOLLS-HAMMELL CO.
1128-40 San Pedro Street.
Home Ex. 969. Broadway 4011

LUSCIOUS GRAPES

California's fairest types in endless variety. Beautiful Tokays, Cornichon's, Lady Fingers, etc. Decorative and delicious, too.

LUDWIG & MATTHEWS CO.,
Phones 550. 133-35 South Main St.

LAMB'S DEPARTMENT MARKET
452 S BDY
PHONE EX 398

A New Fall Model For Men—Price $6

This handsome shoe comes in Gnu Calf, Blucher cut, with welt sole and military heel. It combines good style with those qualities of comfort essential in a shoe for general wear.

Wetherby-Kayser Shoe Co.
218-217 S. Broadway

Now is the Time

to be installing your new cooking stove, range, or heater.

This year we have a large variety of cooking stoves and ranges, including the popular "Glenwood." This range is first-class in every respect, economical on fuel and guaranteed to be perfect bakers.

Every housewife who intends buying a cooking stove, range or heater should call and inspect our line.

Jas. W. Hellman

Phones Home A 9209, Sunset Main 16. 161 N. Spring

SAN FRANCISCO OFFICE

Los Angeles Times

...Midway Building...

771 Market Street, Between 3rd and 4th

J. H. LIBBEY, Representative

Advertisements and Subscriptions Received

Southern Californians, when in San Francisco, can have their mail sent in care of The Times office.

Copies of The Times on file.

MRS. ARTHUR F. LE VITT,
formerly Miss May Newton, society belle, whose marriage took place on Tuesday afternoon.

EVENTS IN LOCAL SOCIETY.

As a surprise to a host of friends both in this city and Pasadena, comes the news of the marriage of Miss May Titus Newton and Arthur F. Le Vitt, which took place Tuesday afternoon at the handsome home of the bride's father, Capt. J. C. Newton, Rollins and South Fair Oaks avenues, South Pasadena.

Rev. J. S. Thomson of the Independent Church of Christ officiated, performing the ring ceremony in the presence of a few intimate friends.

The bride comes of a family long prominent in Southern California and her father was one of the early settlers of South Pasadena, where he owns large acreage. He is a lover of horseflesh, and in the last horse show he exhibited many fine specimens. His daughter, Mrs. Le Vitt, is as enthusiastic over horses as her father, and is a graceful horsewoman. In fact, she added much to the style and beauty of the horses shown last year by her father by driving and riding them herself. She is a petite blonde with dainty coloring and a vivacious way, which has won for her many friends. She is a favorite, and well known both in Los Angeles and Pasadena society. She is a sister of

HARRY F. WAGNER.

Mrs. Frank Cattern, also of South Pasadena.

Mr. Le Vitt is a young mining engineer with offices in the Merchants' Trust Building. He and Miss Newton have been engaged for some time, and though the marriage will be a surprise to their friends, they have known each other for a number of years.

For Mrs. Robertson.

Mrs. Howard Robertson, one of the most attractive of recent brides, was honored with a luncheon, beautiful in every appointment, given by Mrs. G. W. Pursell in the banquet room of Hotel Ingraham yesterday afternoon.

The luncheon was suggestive of the approaching Halloween season and the banquet room itself being in yellow, heightened the effect most considerably. From the ceiling garlanded with golden oranges swung many jack-o'-lanterns, and from the chandelier, directly over the table, hung a huge jack-o'-lantern.

The table spread with lacy cover supported a basket carved from a pumpkin and overflowing with red-cheeked apples, white and rich purple grapes and wound with tendrils of bright autumn leaves, which spread themselves in crimson patches over the snowy cloth. The room itself held several huge jars filled with fluffy yellow chrysanthemums, completing the sunny effect. Yellow shaded candelabra cast a softened light over the bright board. Place cards were dainty hand-painted affairs adorned with pumpkins and jack-o'-lanterns.

Besides the hostess and Mrs. Robertson, covers were laid for Mrs. Joseph Kingman Ellison, Mrs. Frank P. Fay, and Misses Mabel Clute, Edith Furrey, Edith Hopkins, Kate Fay, Jones, Alice Johnson, Harriett Johnson, Davis, Helen North, Newman, Lebus of Los Angeles, and Mrs. C. G. Yates, Miss Jones and Miss Hutchins of San Francisco.

Mr. Leischner Entertains.

Franz Robert Leischner entertained Wednesday evening informally in his new home, No. 3229 Arroyo street, for a few theatrical and other friends. Music and a dainty supper were features of the entertainment. Guests included Miss Marion Berg, Miss Mathilde Baruch, Miss Ruby Dunning, Miss Hazel Forman and Messrs. J. D. Pembelton, Fred S. Packard, Dick Vivian, Louis Stone and Harry Earl.

Mrs. Norton's Affair.

Mrs. Leland Norton of No. 1216 Alesandro street gave an informal afternoon on Sunday from 2 until 7 o'clock. Piano, guitar and mandolin music was a treat given by Mr. and Mrs. Murillo P. Spaulding, who also sang several fascinating darkie melodies.

The refreshments were served by the men of the party and a huge birthday cake was cut and served by James W. Patterson of Chicago, who was the guest of honor. Besides Mr. and Mrs. Spaulding and Mr. Patterson, there were present: Mr. and Mrs. Fred D. Smith, Mr. and Mrs. N. J. Fulks, Mr. and Mrs. W. S. Hayes, Mrs. Jessie Reynolds Girling of Hollywood, Miss Mary Dalrymple and Maj. Thomas C. Waterous, who told a number of entertaining stories. Mr. Patterson will leave next week for Seattle en route for Chicago.

Mrs. Haskins's Tea.

Mrs. Sam Haskins of No. 2624 Orchard avenue was hostess yesterday at a charmingly-appointed tea given in compliment to her sister-in-law, Mrs. Tom Haskins, who is here from China, and also for Mrs. Almeric Coxhead of Berkeley. Pale pink chrysanthemums and carnations were used with grace throughout the home and on the tea table pink ribbons and carnations completed a smart effect.

Receiving with the hostess and guests of honor were: Mrs. Thomas Newton and Mrs. Helena Childs. Assisting in receiving were: Mmes. W. W. Lovett, Willoughby Rodman, Henry Carleton Lee, Frank Custer, William Matthews, Marshall Stimson, Vance Anderson, Albert Crutcher, Charles Barrington, Irwin Herron, Jack Johnston, Carroll Allen, Norbert Murray and Misses Adelaide Brown, Jane Campbell, Edith Gowan and Lou Winder. Mrs. Ernest Hamilton and Mrs. William Joyce presided at the coffee and tea urns.

Ragland-Brown Nuptials.

Miss Fay Ragland and James W. Brown were quietly married last evening at the home of the bride, at No. 257 Eastlake avenue, with Rev. Hugh K. Walker officiating. The parlor was prettily decorated in pink and green and white and in the dining-room red and green prevailed. The bride was attired in a becoming traveling suit of pale gray with hat and gloves to match and carried white roses. After a short wedding tour the couple will be at home at No. 257 Eastlake avenue. The bride is a sister of George Ragland, who last week was married to Hazel Bryson. Mr. Brown is connected with the Sun Drug Company.

MISS OLLIE LAUGHLIN.

Birthday Party.

Miss Ollie Laughlin, youngest daughter of Mr. and Mrs. Thomas Laughlin, Jr., of No. 839 East Sixth street, was surprised by her friends, the occasion being her fourteenth birthday anniversary. The house was tastefully decorated with flowers and ferns, and the young people enjoyed themselves to their hearts' content. They had ice cream and all sorts of refreshments, and there was a programme of vocal and instrumental music. Among others present were: Misses Bessie Hetherington, Ella Harris, Carrie Dold, Lizzie Johnson, Maggie Allman, Della Darst, Leona Cowan, Ida Abarto, Dora and Theresa Cordona, Mrs. Fernando Olivas, Mrs. Frank Foster, Mr. and Mrs. James Ferguson, Mr. and Mrs. Thomas Laughlin, Jr., Messrs. William Hetherington, Charles and Eddie Jennings, Ray Smith, Harry Hammel, Eddie and Vivin Reese, the Misses Rose, Evelyn and Mamie Laughlin, John Allen and Master Leo Laughlin.

Mr. and Mrs. Aylmer J. Hammers, whose marriage took place on Tuesday evening

Hammers-Murray Nuptials.

Miss Blanche Murray of Arkansas City and daughter of Mr. and Mrs. Thomas S. Murray of that place, became the bride of Aylmer J. Hammers of Calexico at a charmingly appointed little home ceremony, which took place at the home of the bride's sister, Mrs. C. E. Payne, No. 962 Court circle.

The pretty home was transformed into a bower of floral beauty, white and green being used. White carnations and smilax formed a canopy in which were wound white ribbons and love knots of tulle, and a snowy dove floated just overhead. The dining-room was in asparagus ferns and white carnations, and the briday table was decked with white roses and ferns.

The bride herself presented a sweet picture clad in white organdie, trimmed with Swiss embroidery and Maltese lace insertion. Her bouquet was a shower of bride roses and lilies-of-the-valley and a coronet of the fragrant lilies rested in her dark hair.

Miss Elma Farran, the bridesmaid, was attired in white organdie trimmed with Valenciennes lace and carried white carnations. W. B. Hammers, brother of the groom, was best man. Rev. Northrup of the First Baptist Church officiated, using the impressive ring ceremony. Miss Ula May Hammers, sister of the groom, presided at the piano and played the "Bridal Chorus" from "Lohengrin" and other appropriate numbers. Refreshments were served, and the couple departed amid a shower of rice and old shoes for their future home in Calexico.

New Club Entertained.

Mrs. Willis E. Hutchason of No. 2627 Van Buren Place entertained yesterday at luncheon, having as guests members of a newly-formed card club to which she belongs.

Hallowe'en appointments were in order and a huge pumpkin filled with flowers adorned the center of the table and the place cards were tiny jack-o-lanterns. Prizes for the game were a china plate and a pair of silk hose.

Plates were laid for: Mmes. J. N. O. Rech, Walter Reese, Roland Paul, Robert Smith, W. T. Taylor, Jack Powers, Arthur Homes, Charles Granger, and Misses Louise Hahn, Walker, Alice Walker and Katherine Warner.

Buttrick's Party.

Mr. and Mrs. C. G. Buttrick of No. 2422 Michigan avenue entertained Tuesday evening with a reception in honor of Mr. and Mrs. John L. Thornton, it being their fourth wedding anniversary. There were thirty guests and many beautiful presents were received. Among other guests was George Eddy of Worcester, Mass., a brother-in-law of Mr. Buttrick. The house was prettily decorated, the color scheme being carried out in yellow and blue. A buffet luncheon was served.

Visit Mrs. Seeley.

Mrs. Leah J. Seeley of No. 1515 South Figueroa street is entertaining as her guest her mother, Mrs. R. Dinsmore of Mount Pleasant, Iowa, who has come to spend the winter here. Miss Adah Seeley, daughter of Mrs. Seeley, who herself has but recently returned from a visit in the East, is entertaining her charming young cousin, Miss Lavonia Clark of Clorinda, Iowa, who expects to remain here several months.

Mrs. Seeley and her daughter are planning to entertain later in the season with an affair for their two house guests.

Skinner-McConnell Wedding.

One of the prettiest weddings of the year in Ventura county was solemnized in Guild Hall in Somis on Wednesday afternoon. The bride was Madeline, youngest daughter of Mr. and Mrs. J. M. McConnell, and the groom Ernest Guy Skinner, a popular young man in the employ of the Southern Pacific.

The hall was beautifully decorated

(Continued on Seventh Page.)

Nearly 60,000 Shares of Heck Gold Mining Stock Sold Yesterday

Our Entire 15c Allotment Went at One Fell Swoop

Never in the history of mining, has a conservative company made such sales, with the possible exception of those made during the boom days of '49. Only by special permission of the Heck Gold Mining Company are we now able to sell you at 15 cents, but we have to renig on our time limit. Unfortunately, we thought we could deliver stock at 15 cents, up to Saturday night, November 3, but remember we reserved the right to return subscriptions if we were oversubscribed.

To prevent any misunderstanding, we make the following announcement, to deliver to any subscriber, stock at 15 cents 'till Thursday, 9:00 P. M. At that hour the stock will go to 20 cents, then we will be compelled to raise the price to at least 30 cents within a few days thereafter.

Please bear in mind that the phenomenal sale of this stock does not account for our rapid increase. Development is going on daily and rich ore is looming up in great quantities.

To any one proving we did not sell 50,000 shares yesterday, we will pay to any charity named by this paper, the sum of $1000. This is sufficient guarantee, and any person desiring to examine our books can do so, provided, if our statements are true, they will purchase at least 1000 shares of stock.

Why Heck stock is selling:

1st. It is surrounded on all sides by producers.

2nd. It has the most favorable outlook of any mine in this rich section. It's practically at the door of the famous Gold Rhodes mine paying $1.00 a year on each share of its stock in dividends. A good mine in Arizona is worth two prospects in any other country.

3rd. It adjoins directly the German-American, which mine we understand, has been held at $400,000.00.

4th. The Heck mine is handled by men "who know," and who offer the best references right here in Los Angeles. Its superintendent is the president of the company, and he is working continually on the mine, and is the only officer receiving a salary, and that is only $5.00 a day. This self same man has been mining for thirty years, and is pinning his life long hope on this one property.

5th. Our Company has examined thoroughly into this property, and we know whereof we speak. Incidentally, we can furnish bank or other references ourselves.

You must get in quick.

An opportunity is knocking at your door that you cannot afford to side step.

Call, write, telephone or telegraph your order at our expense. Your future is weighing in the balance.

Read what Isaac T. Stoddard, former Secretary of the Territory of Arizona, says:

"PHOENIX, ARIZONA, October 24, 1906.

"CALIFORNIA PROMOTION SYNDICATE, Hellman Building, Los Angeles, Cal.

"Gentlemen: Complying with request, I may say that the fact that I have devoted more than a quarter of a century of my life to the development of Arizona mines, and am staying with the work, may be accepted as a somewhat emphatic expression of my opinion regarding the resources of the Territory and its future as a producer of mineral wealth.

"Yours very respectfully,
(Signed) "ISAAC T. STODDARD."

CALIFORNIA PROMOTION SYNDICATE,
H. W. Hellman Building, Los Angeles, Cal.

NAME .....

ADDRESS .....

Please send to above prospectus of Heck Gold Mining Company without cost to me. ..T.O.26

Telephone Home 4096

California Promotion Syndicate

Fiscal Agents H. W. Hellman Bldg.
Los Angeles, California

The Perfect Underwear

"MEROUE" (Hand Finished) UNDERWEAR

"Mérode"

(Hand Finished)

For Ladies, Misses and Children.

Union Suits, Vests, Pants, Tights, Corset Covers

Particular people are invited to call and inspect this meritorious make of Underwear. Full assortments are here in All-Wool, Part-Wool, Silk and Wool, Silk and Cotton and All Cotton. The famous "Merode" Underwear is hand-finished, every detail of manufacture being thoroughly attended to.

The Prices Are So Moderate.

"Merode" Ladies' Vests and Pants, fine Maco and Sea Island cotton, in medium and heavy weights, each 50c

"Merode" Ladies' Vests and Pants in white and gray, full weight and a big value, each 75c

"Merode" Ladies' Fine Silk and Cotton Mixed Vests and Pants, a splendid value, each $1.00

"Merode" Ladies' Choice All-wool Vests and Pants, in white and natural gray, very soft and warm, each $1.75

"Merode" Children's Vests and Pants, fine Maco cotton, with soft, warm finish inside, all sizes, each 50c

"Merode" Ladies' Union Suits in fine ribbed cotton, perfect fitting and finely made and finished, suit 50c

"Merode" Ladies' Union Suits in fine Merino, a mixture of wool and cotton, in both white and gray, suit $1.50

"Merode" Ladies' Union Suits of silk and cotton mixture, a very great value for the season, suit $2.00

"Merode" Ladies' Union Suits, best grades of Maco yarn, come in either medium or heavy weight, al sizes, suit $1.00

"Merode" Boys' Union Suits, fleece lined in natural gray, nicely finished and in all sizes, suit 50c

FOR SALE BY

N. B. Blackstone Co. Spring and Third Streets.

Silk Waist Sensation

35 Black Taffeta Sample Waists; the very newest styles; bought at a big discount.

High grade Taffeta Silk, no two alike, easily worth $7.50 each. On sale Monday at $4.95.

New Tailored Suits and Coats arriving daily. A big shipment of Evening Coats and Black Broadcloths just received.

BURGWALD'S CLOAK AND SUIT HOUSE
314 South Broadway

Silk Skirt Bargains

A dressy Skirt of fine quality Chiffon Taffeta, well tailored, full pleated and of generous

width and fullness. Made to sell at $12.00. There are only a few of them; they will go quickly at $7.95 Monday.

It Costs Nothing

To find out for a certainty whether or not your heart is affected. One person in four has a weak heart; it may be you. If so, you should know it now, and save serious consequences. If you have short breath, fluttering, palpitation, hungry spells, hot flushes; if you cannot lie on left side; if you have fainting or smothering spells, pain around heart, in side and arms, your heart is weak, and perhaps diseased. Dr. Miles' Heart Cure will relieve you. Try a bottle, and see how quickly your condition will improve.

"About a year ago I wrote to the Miles Medical Co., asking advice, as I was suffering with heart trouble, and had been for two years. I had pain in my heart, back and left side, and had not been able to draw a deep breath for two years. Any little exertion would cause palpitation, and I could not lie on my left side without suffering. They advised me to try Dr. Miles Heart Cure and Nervine, which I did with the result that I am in better health than I ever was before, having gained 14 pounds since I commenced taking it. I took about thirteen bottles of the two medicines, and haven't been bothered with my heart since." MRS. LILLIE THOMAS, Upper Sandusky, Ohio.

Dr. Miles' Heart Cure is sold by your druggist, who will guarantee that the first bottle will benefit. If it fails he will refund your money.

Miles Medical Co., Elkhart, Ind

Home Phone 2644

YALE DENTISTS

444 S. Broadway

The largest and most elegant dental offices on the Pacific Coast.

Only the best men of the profession employed. Every painless method and modern instrument known to dentistry used.

$50.00 FREE

for any tooth we cannot fill or extract without pain.

$6—BEST SET OF TEETH—$6

A written guarantee for 10 years on every piece of work. WE WANT YOUR TEETH WHEN YOU WANT TO DO IT TO SUIT YOU AND WE WILL DO IT ALWAYS. GOLD BRIDGE AND CROWN WORK, $5.00. If work done does not suit you when done, no pay expected.

Open evenings till 8:00; Sundays 9 to 12 a. m.

PARMELEE'S

Sole agents for the beautiful Libbey Cut Glass.
436-444 South Broadway

Out of Town Customers

Order your Wines and Liquors BY MAIL

OLD PLANTATION DISTILLING CO.
108 S. Broadway. Los Angeles

HALF PRICE FOR HATS AT

The Leader

MILLINERY

109 SOUTH SPRING STREET

EVENTS IN SOCIETY

(Continued from Sixth Page.)

with palm leaves, pepper boughs, potted ferns by the women friends of the bride.

At 2:30 Rev. C. H. Scott of Whittier took his place on the vine-covered platform and the strains of Mendelssohn's Wedding March ushered in the bridal procession. The bride, attired in white chiffon taffeta, carried a bouquet of white roses. The bridesmaid, Miss Lila M. Smith of Los Angeles, wore white net over green. The ring bearer was little Miss McClure of Las Posas, and the bride was attended by Marry McClure, brother of the bride.

After the ceremony the guests sat down to a bountiful collation. A unique feature was a piece of the wedding cake, made by the bride's mother. The young couple received many valuable and beautiful presents, among them the form of silver, cut glass

MISS LAVONIA CLARK,
of Iowa, who is the guest of her cousin, Miss Adah Seeley, of Figueroa street.

table linen, which should go far toward furnishing the pretty bungalow which they will occupy on return from their trip.

Mr. and Mrs. Skinner left for the north on the 6 o'clock train amid the usual shower of rice and slippers. They will be at home in Ventura about the middle of November.

To Wed Rockefeller's Relative.

A special dispatch to The Times from Richmond, Ind., states that announcement was made yesterday at Indiana University that Harry F. Wagner of Los Angeles, who was a member of the class of 1907, is to be married to Miss Ruth Clinkscales, a relative of Rockefeller. The ceremony will take place in December. Wagner was a member of the University Glee Club and Sigma Mu fraternity.

Guest House Party.

A party of eight High School girls spent the week end at the cottage of H. E. Sparling, Sunset Beach. The party was chaperoned by Mrs. Sparling. Those who enjoyed the outing were Gadys Bridges, Ethelyn Bassett, Ina Holmes, Sarah Hanawalt, Grace Bissell, Margaret Taylor, Lenore Sparling and Hazel Sparling.

Mr. Lansingh Claims Bride.

Announcement is made of the marriage, which occurred on Wednesday, of Mr. Van Lansingh of this city and Miss Mildred Irene Backrath of Sacramento. The wedding took place at Trinity Episcopal Church in Sacramento.

Mrs. Lansingh is a prominent young lady in the northern city, and has many friends here as well. She is an accomplished musician, and is President of La Bandera Parlor, N. S. G. W.

Mr. Lansingh has been with Fallbanks, Morse & Co. of this city many years. Mr. and Mrs. Lansingh have taken apartments at the Van Rensselaer on Potter Park avenue, and will be at home after December 1.

Maria Louise Society's Plans.

The pretty little girls who have organized a bed and named it "The Maria Louise," in memory of a little lost playmate, are making plans for their charity bazaar, to be given on November 3 on the spacious grounds of the Walter B. Cline residence, Figueroa and Adams streets.

This year the affair is to be larger and more far-reaching than before, and the young folk are making great plans for novel entertainment. Already the little fingers have plied the needle, making dainty embroidery and fancy things to sell, and they have a heap of pretty trifles.

Mrs. Arthur F. Morland and Mrs. Walter B. Cline are the managers of the affair, chosen by the children and officers of the society include Miss Belle Morlan, president; Miss Lois Walsh, vice-president; Miss Daphne Drake, second vice-president; Miss Susie Clark, secretary, and Miss Alice Cline, treasurer.

Notes and Personals.

Mrs. M. H. Lindsey, who has been visiting her daughter, Mrs. William Mc-Franklin, and Mrs. Iarrah Anderson returned on Monday to her home in Santa Paula.

Prof. H. G. Ball of the Los Angeles Business College has invited three hundred of the students to attend a skating party, which he is giving at the Casamland rink this evening.

Miss Anna Mitchell, daughter of Mr. and Mrs. Robert Mitchell of Fortieth and Main streets, has returned from an extended trip to Mexico. She was accompanied there by her father, who is a prominent mining man.

Miss Margaret Mannering of Buffalo, who has been visiting in the Grandon, is now in this city for a short

Mr. and Mrs. L. Mahaffey, Miss Gertrude Keefe of Alhambra and George Daly comprised a merry party that went by car and burro to Mt. Lowe. Mr. Mahaffey is umpire of the Pacific Coast Baseball League.

Mrs. Hester T. Griffith has moved from North Glendale to Couer d'Alene place, on the Short Line.

Royal Smokers.

Emperor William of Germany smokes huge cigarettes specially made for him. King Edward of England always been devoted to cigarettes of late years he has leaned more and more toward dark Havana cigars. Emperor Francis Joseph of Austria and the Austrian-made cigar manufactured of Virginia tobacco, with a thread running through it. King Leopold of Belgium is a cigarette fiend, but is frequently seen smoking a pipe. The greatest smoker of all is the aged, ever-contented King Carlos of Portugal. It is said that he smokes fifty cigars a day. King Alfonso of Spain takes an occasional cigarette only. Pius X is the first Pope who has been known to enjoy a good cigar.

DON'T miss the fire, Venice, Hallowe'en.

res of
Stock
y

ell Swoop

ion of those made during the
u at 15 cents, but we have to
t, November 3, but remember

stock at 15 cents 'till Thurs-
least 30 cents within a few

. Development is going on

his paper, the sum of $1000.
tatements are true, they will

the famous Gold Rhodes mine
any other country.
000.00.
in Los Angeles. Its superin-
ficer receiving a salary, and
hope on this one property.
Incidentally, we can furnish

nce.

of the Terri-

ZONA, October 24, 1906.

arter of a century of my life
emphatic expression of my

ISAAC T. STODDARD."

omotion
te
Hellman Bldg.
fornia

Silk Skirt Bargains

A dressy Skirt of fine quality Chiffon Taffeta, well tailored, full pleated and of generous

width and fullness. Made to sell at $12.00. There are only a few of them; they will go quickly at $7.95 Monday.

iving daily. A big shipment of oths just received.

D'S CLOAK AND SUIT HOUSE
oadway

Home Phone 8844

YALE DENTISTS

444 S. Broadway

The largest and most elegant dental of-ices on the Pacific Coast.
Only the best men of the profession employed. Every painless method and modern instrument known to dentistry used.

$50.00 FREE

or any tooth we cannot fill or extract without pain.
56—BEST SET OF TEETH—$5
A written guarantee for 10 years on work. WE WANT YOUR WORK. WANT TO DO IT TO SUIT YOU AND DO IT ALWAYS. GOLD BRIDGE AND CROWN WORK, $5.00. If work does not suit you when done, no pay expected. Open evenings till 8:00; Sundays 9 to 12 a. m.

PARMELEES

Sole agents for the beautiful Libbey Cut Glass.
436-444 South Broadway

Out of Town Customers
Order your Wines and Liquors BY MAIL
OLD PLANTATION DISTILLING CO
108 S. Broadway. Los Angeles, Cal.

HALF PRICE FOR HATS AT
The Leader
MILLINERY
109 SOUTH SPRING STREET

EVENTS IN SOCIETY.

(Continued from Sixth Page.)

...pain leaves, pepper boughs and ...ferns by the women friends ...the bride.
...2:30 Rev. C. H. Scott of Ventura ...his place on the vine-covered ...arbor, and the strains of Men...delssohn's Wedding March ushered in ...the bridal procession. The bride was ...robed in white chiffon taffeta and ...carried a bouquet of white roses, and ...her bridesmaid, Miss Lilia McElrea ...of Los Angeles, wore white net over ...silk. The ring bearer was little Alma ...Rose of Las Posas, and the groom ...was attended by Marry McConnell, ...brother of the bride.
...After the ceremony the guests sat ...down to a bountiful collation. At each ...place was a piece of the wedding ...cake made by the bride's mother. ...The young couple received many val...uable and beautiful presents, mostly ...in the form of silver, cut glass and ...linen, which should go far toward furnishing the pretty bungalow ...to which they will occupy on returning ...from their trip.
...Mr. and Mrs. Skinner left for the ...north on the 6 o'clock train amidst ...a general shower of rice and shoes. ...They will be at home in Ventura ...after the middle of November.

—o—

Ned Rockefeller's Relative.

A special dispatch to The Times from ...Redmond, Ind., states that announcement was made yesterday at Indiana ...University that Harry F. Wagner of ...Los Angeles, who was a member of the ...class of 1907, is to be married to Miss ...Edith Clinkscales, a relative of Rocke...feller. The ceremony will take place ...in December. Wagner was a member ...of the University Glee Club and the ...Phi Mu fraternity.

—o—

Card House Party.

...A party of eight High School girls ...spent the week end at the cottage of ...Miss Sparling, Sunset Beach. The ...girls were chaperoned by Mrs. Spar...ling. Those who enjoyed the outing ...were Lodys Bridges, Ethelyn Bassett, ...Agnes Holmes, Sarah Hanawalt, Grace ...Hall, Margaret Taylor, Lenore ...Sparling and Hazel Sparling.

—o—

Lansingh Claims Bride.

...Announcement is made of the mar...riage, which occurred on Wednesday of ...last week, of Lansingh of this city and Miss ...Irene Backrath of Sacramento. ...The wedding took place at Trinity ...Episcopal Church in Sacramento. ...Mr. Lansingh is a prominent young ...man in the northern city, and has ...many friends here as well. She is an ...accomplished musician, and is Past ...President of La Bandera Parlor, N.S. ...G.W.

...Dr. Lansingh has been with Fair...child, Morse & Co. of this city many ...years. Mr. and Mrs. Lansingh have ...taken apartments at the Van Rensse...laer on Potter Park avenue, and will ...be at home after December 1.

—o—

Maria Louise Society's Plans.

...The pretty little girls who have en...rolled as a bed and named it "The Maria ...Louise," in memory of a little lost ...comrade, are making plans for their ...early bazaar, to be given on Novem...ber 7 on the spacious grounds of the ...Walter B. Cline residence, Figueroa ...and Adams streets.
...This year the affair is to be larger ...and more far-reaching than before, and ...the young folk are making great plans ...for novel entertainment. Already their ...busy fingers have plied the needles, ...making dainty embroidery and fancy ...things to sell, and they have a heap of ...other pretty trifles.
...Mrs. Arthur F. Morland and Mrs. ...Walter B. Cline are the managers of ...the affair, chosen by the children and ...the officers of the society include Miss ...Belle Morlan, president; Miss Lou...ise Walsh, vice-president; Miss Daphne ...Cline, second vice-president; Miss Sa...die Clark, secretary, and Miss Alice ...Cline, treasurer.

—o—

Notes and Personals.

...Mrs. M. H. Lindsey, who has been ...visiting her daughter, Mrs. William M. ...Hollis, and Mrs. Iarrah Anderson re...turned on Monday to her home in Santa ...Ana.

...Prof. H. G. Ball of the Los Angeles ...Normal College has invited three hun...dred of the students to attend a skat...ing party, which he is giving at the ...Rinkland rink this evening.
...Miss Anna Mitchell, daughter of Mr. ...and Mrs. Robert Mitchell of Fortieth ...and Main streets, has returned from ...an extended trip to Mexico. She was ...accompanied there by her father, who ...is a prominent mining man.
...Miss Margaret Mannering of Buffalo, ...who has been visiting in the Grand ...Canon, is now in this city for a short ...visit.
...Mr. and Mrs. L. Mahaffey, Miss Ger...trude Keefe of Alhambra and George ...Daly comprised a merry party that ...went by car and burro to Mt. Lowe. ...Mr. Mahaffey is umpire of the Pacific ...Coast Baseball League.
...Mrs. Hester T. Griffith has moved ...from North Glendale to Couer d'Alene ...Park, on the Short Line.

Royal Smokers.

...Emperor William of Germany ...smokes huge cigarettes specially made ...for him. King Edward of England ...has always been devoted to cigarettes, ...of late years he has leaned more ...and more toward dark Havana cigars. ...Emperor Francis Joseph of Austria ...likes the Austrian-made cigar manu...factured of Virginia tobacco, with a ...long stemming through it. King Leo...pold of Belgium is a cigarette fiend, ...and is frequently seen smoking a pipe. ...The greatest smoker of all is the ...ever-contented King Carlos of ...Portugal. It is said that he smokes ...fifty cigars a day. King Alfonso of ...Spain takes an occasional cigarette ...smoke. Pius X is the first Pope who has ...been known to enjoy a good cigar.

...Safety lamps the fire, Venice, Hallows'en.

DEATH VALLEY IS A GARDEN.

Most Desolate Spot on Earth in Summer.

Carpeted With Beautiful Flowers in Spring.

Not Half of the Plants Are Known to Science.

MISS LAVONIA CLARK, ...town, who is the guest of her ...cousin, Miss Adah Seeley, on ...Figueroa street.

Think, if you will, of a long, low valley, lying between two lofty ranges of barren mountains—a white, glistening sink for a miserable desert river—the whole overlaid with a thick, black pall of wind and sand and ashes from the lead craters that fringe its borders, add all the heat and horrid fumes of Gehenna, and you have some idea of Death Valley in summer.

Wash these mountains clean with three months of a most continual cloudburst and rain, rim in their feet and the whole edge of the valley with foot-deep grasses, lush and green, sprinkle the white waste with bunches of mesquite all aglow with myriad blossoms, arch over all an Adriatic sky, cooled with the balmiest of breezes, and you have pictured Death Valley at the beginning of spring.

On the face of the green earth lies no more terrible bit of world in summer; no more beautiful one in spring.

And over the graves of many—Piute and desert tramp, teamster and lonely prospector—who have lain down to rise no more beneath its heartless skies, glows the most beautiful carpet of wild flowers to be found in this bloom-famed land of California.

Not half the plants of Death Valley are known to scientists; most of those that are known are little more than names, and will never be more until the prying arm of the railroad shall have laid bare some of the secrets of this vale of Hinnom.

Most beautiful and most plenty, of course, of all these plants that bloom on the desert are the cacti, and the rapidity with which their dry and apparently withered stalks put out blossoms under the touch of the rains is wonderful.

As they come into fullest bloom on or about Easter, the whole desert, far as the eye can reach, seems like one vast cathedral, arched with turquoise, floored with emerald and gayly garbed in giant Easter lilies.

The largest and showiest blossom of them all grows on a short, stocky stem, which, during the summer, does not seem to have life enough to produce the magnificent, waxy flowers, which are often as much as five inches across.

The tiniest of all, a low, creeping, round-stemmed, jointed growth, has an immense pink flower beautiful as any orchid and rivaling the fairest rose of Persia in its odor.

One noticeable thing about all the plants in and round Death Valley is that they grow low to the ground—for no living thing can stand against the simoons that sweep this level floor for 200 miles or over into the Nevada desert.

When the plant first breaks from the ground it comes up not in one stem, as do the taller cacti, but in many tiny, branching stalks, so that what solid earth and rocks there are among the sand clouds fall between these stalks and form a sort of openwork barricade. Against this the sand drifts, but does not choke out the life of the plant.

The winds of the desert always blow from the same direction, so that the barricade is always available, whether it be a rain, wind of sandstorm that is blowing.

And many a prospector, driven through the gates of insanity to the very verge of death itself, has been brought back, saved by a miracle, as it were, by noting in the distance a forest of barrel cacti rising like huge, leafless tree trunks.

Reaching them, just strength enough left to plunge his knife into their pulpy trunks, he has lain beneath the cut, the syrup juice trickling into his mouth its life-saving stream.

Another beautiful bloomer of this far desert raises a foot-long shaft, four-pointed and like no other flower stalks in the world. On it are clustered great waxen blossoms, two or three inches across, perfumed with all the sweet scents of Cyprus and the Ind, and ranging from palest golden white to deepest purple.

From right to left of the narrow valley, more than 400 feet below the level of the sea, these beds of cacti stretch. In winter and spring, when they are all ablaom with flame, they seem like some great cloth of gold to the traveler pausing on the rim of the Funeral range, or dipping down with his burros through Windy Gap.

Other plants than cacti are scarce in Death Valley, but two species of mesquite grow from one end of the valley to the other, both blooming profusely and adding their quota of odor to the air. When they seed, the beans are gathered by the Piutes and ground un for flour.—[San rFancisco Chronicle.

NERVOUS PROSTRATION.

Not a Disease of the Rich, But Prevails Among the Poor as Well.

Neurasthenia, or nervous exhaustion, is just what the word implies—the nerves are tired out.

This condition is usually supposed to be the disease of the rich and lazy, because there is no special mark of sickness except crankiness in every possible form, and because in many instances of nervous exhaustion a speedy cure was effected when real worry and responsibility asserted themselves.

A nervous woman who is ordered by the family physician on a trip to Europe is usually taken jokingly. But true nervous exhaustion exists, and among the poor more often than among the rich.

In such cases it is caused either by physical overwork or mental worry. In the idle nervous exhaustion is brought on by excess in one form or another—by irritation of the nerves and a life void of any useful, satisfying occupation.

If muscles are not used in active work for any length of time they become weak.

The same is true of nerves.

If muscles remain passive they atrophy, and when nerves which are responsible of all the thought and action of your body, become weak, it means thinking and acting the wrong way.

There is no systematic way of feeling bad in nervous exhaustion, but there may be pain and discomfort; anywhere in the body. Sometimes it seems the eyes are affected, while at other times the ears, the chest, stomach, etc.

All neurasthenics, however, are mentally depressed, or else they are too jolly. They are extremely irritable, and are indifferent or indisposed to assume any responsibility or ordinary routine of duty of every-day life.

The cure depends entirely upon whether caused by laziness, by overeating, over-drinking or excess in any form. The cause should be removed by restriction, a normal life should be pursued, and some suitable, satisfying mental occupation as well as exercise for the nerves should be provided.

If caused by overwork the treatment should be perfect rest in bed for some time, nourishing food, pleasant surroundings and everything that elevates and heightens the spirits.

A good deal of good has been done for weak muscles by physical training. If muscles have no chance to become strong by useful labor, playful exercise should be substituted in order to avoid muscular atrophy.

Exercise for the nerves is very little heard of. We know about the so-called mental gymnastics for developing the brain, but exercise for strengthening the nervous system is almost unknown. Yet it is very essential that the nerves should be strenghtened by exercise.

Now, all these cold baths, cold sponges, massage and electricity are to the nerves what dumbells are to the muscles.

A nerve excitant is what stimulates and strengthens the nerves. Excitation is not the same as irritation. For instance, to run up a hill and when warmed up take an ice-cold shower is a nerve tonic, but to run the same distance to catch a train and get there a half minute after the train has pulled out of the station is a nerve irritant which is followed by depression.

SHEEP DOG'S INTELLIGENCE.

Will Pick Out Stray Sheep from Own Flock and From Strange Flocks.

[Harper's Magazine:] What a herd dog has first to learn is to know every one of the two or three hundred sheep, and to know them by both sight and smell. This he does thoroughly. When Watterson was running sheep on the plains he had a young Collie, not yet put to the herd, but kept about the pumping plant. As the sheep came in by hundreds to the trough, the dog grew so to know them that when they had picked up a stray from another band he discovered it from afar off, and darting as a hornet, nipping and yelping, parted it out from the band. At that time no mere man would have pretended without the aid of the brand, to recognize any of the thousands that bore it.

How long recollection stays by the dog is not certain, but at least a twelvemonth, as was proven to Filon Girard, after he had lost a third of his band when the Santa Ana came roaring up by Lone Pine with a cloud of saffron-colored dust on its wings. After shearing of next year, passing close to another band, Filon's dogs set themselves unbidden to routing out of it, and rounding with their own, nearly twenty head, which the herder, being an honest man, freely admitted he had picked up on the mesa following after Filon the spring before.

Quick to know the wilful and unbidden members of a flock, the wise Collie is not sparing of bites, and, following after a stubborn stray, will often throw it, and stand guard until help arrives or the sheep shows a better mind. But the herder who has a dog trained at the difficult work of herding range sheep through the shutes and runways into boats and cars for transportation is the fortunate fellow.

There was Pete's dog, Bourdaloue, that, at the Stockton landing, with no assistance, put 800 wild sheep from the highlands on the boat in eight minutes, by running along the backs of the flock until he had picked out the stubborn or stupid leaders that caused the sheep to jam in the runway, and by sharp bites set them forward, himself treading the backs of the racing flock, like the première equestrienne of the circus, which all the men of the shipping cheered to see.

Making Pipes of Lemons.

With the death of the corncob pipe a new variety is coming into popularity. It is the "Lembash," and the bowl of the pipe is a dried lemon rind, with a lining of meerschaum. Those who have smoked the new pipe say they will never smoke another kind. So says a London dispatch to the Washington Post.

PURITAS is *Doubly* Distilled—aerated with thrice filtered air and sealed in demijohns thoroughly cleansed with Puritas. The one *perfect* water procurable in the city. Use it daily.

5-gallon demijohn 40c.

Either Phone—Ex 9

AFTER EFFECTS OF THE GRIP

Cause Decline That May Be Fatal.

DR. WILLIAMS' PINK PILLS MEET THIS CONDITION.

They Build Up the System, Restore Lost Flesh and Bring Good Health.

"About three years ago," says Mrs. Jennie Cowan, of 718 N. Henry street, West Bay City, Mich., "I caught a severe cold, which ran into the grip. I was confined to my bed for two weeks. At the end of that time I was able to be about, but was completely run down. I was so weak I could hardly stand, my cheeks had no color and I felt faint. My heart would flutter and it was difficult for me to breathe at times. Neuralgia settled in the back of my head and stomach and I suffered from rheumatism in my shoulders.

"I had the care of the best doctor in town, but became no better until a friend told me one day how she had been cured by Dr. Williams' Pink Pills and I decided to try them. I soon felt better and continued using them until I was entirely cured. They built me up again to perfect health and I use them now whenever I feel at all sick and they always help me."

The after-effects of the grip are generally worse than the disease itself. The health of the body is badly shattered and oftentimes there seems to be no way to restore it. The blood is poor, the breathing difficult and there is loss of weight. The sufferer becomes nervous and irritable and the system is powerless to resist the attacks of such diseases as bronchitis, pneumonia and consumption.

Dr. Williams' Pink Pills are invaluable in this condition, as well as in other blood diseases, because by acting directly through the blood, purifying and enriching it, they not only drive off the germs of the disease but build up the system. The pills have cured anemia, rheumatism, after-effects of fevers, neuralgia and many other severe disorders of the blood and nerves.

Dr. Williams' Pink Pills are sold by all druggists, or will be sent by mail, postpaid, on receipt of price, 50 cents per box, six boxes $2.50, by the Dr. Williams Medicine Company, Schenectady, N. Y.

Last Friday "Something Doing" Day of October

Supreme Values—Seasonable Merchandise—Big Trade Winners—Read on Below

$4.50 Women's Skirts
$2.98
Handsome new skirts made of mixtures, checks and plain colors in panama, cheviot and mohair materials; plaited and cut good and full. Values to $4.50. Friday priced at $2.98.

$8.50 Silk Skirts
$5.00
New taffeta silk skirts made of good soft finish taffeta; knife plaited and cut extra full and wide; a splendid silk skirt worth $8.50. While they last Friday at $5.00.

The 5th STREET Store
Both Phones 874. Broadway, Cor. 5th St.

$5.00 Dress Hats $2.48
New stylish shapes in velvet and felt, cleverly trimmed with wings, ribbons and fancy feathers. Almost anything in dress styles are here. The assortments are so complete, you're sure to get what you want. Good $5.00 dress hats in this lot, priced for Friday only $2.48.

$7.50 Misses' Coats
$4.98
Come in mixtures of brown and red, also gray; have turnover and flat collar trimmed with braid; cuffs trimmed to match. Sizes 10 to 16 years. Good $7.50 value; Friday for $4.98.

$12.50 Women's Tailor Suits
$8.48
Women's tailor suits in gray mixtures. Piped with black silk; made with flat collar and pretty cuffs; tight fitting back with box front; skirts are gored and plaited. Good values to $12.50. Friday on sale at $8.48.

Men's $4.00 Shoes Per pair $2.00
Short lines of various high grade shoes for men; all well made stylish effects; many oxfords in the lot; not all sizes here; easily worth $4.00 a pair. Friday, in aisle three at $2.00.

$3.00 Dress Slippers $1.45
Made of fine patent colt with hand turned sewed soles and jet beaded Roman cross strap; ½ LXV heels; worth $3.00 a pair regularly. Friday, per pair, $1.45.

Women's $2.00 Shoes $1.39
Made of plump vici kid leather with patent leather tips and either light or heavy soles; neat stylish lasts; worth $2.00 a pair. Friday at $1.39.

Women's $1.75 Blucher Oxfords 95c
Made of soft fine kid stock in blucher cuts with hand turned soles and patent leather tips; neat, shapely lasts; the larger sizes are missing; regularly worth $1.75 a pair. On sale Friday at 95c.

34-Inch to 44-Inch Dress Goods
22c Yard
Plaid and fancy suitings; popular cloths in plain colors; etamines, etc.; good wearing materials worth up to 50c a yard. Friday on sale at 22c.

$1.25 Dress Goods
87c
Silk and wool crepes, German Henriettas and wool taffetas; a big assortment of colors with black and cream; values to $1.25 a yard. Friday at 87c.

40c and 50c Silks 25c
Silk foulards; most of them with dark grounds and rings and dots; India silks in stripes and checks; good 40c and 50c value for 25c a yard.

$1.35 Black Taffeta $1.07
Yard wide rich black soft finished silk that is free from dressing; regularly worth $1.35 a yard. Friday at $1.07.

$1.50 Smyrna Rugs
5 ft. Long by 30 in. Wide 98c
Heavy reversible fringed end Smyrna rugs in Oriental and floral designs; $1.50 rugs; Friday, fourth floor, at 98c.

$3.50 Ingrain Rugs $2.48 Each
7½x9 feet heavy reversible ingrain rugs; new patterns and colors; splendid wearing rugs worth $3.50. On sale Friday at $2.48.

$5.00 Room Size Rugs $3.98
9x9 feet art rugs in new colorings and splendid designs; heavy reversible Kymera rugs worth $5.00. Friday for $3.98.

$9.50 Pro-Brussels Rugs $7.48
Heavy reversible wool rugs size 9x9 feet; splendid patterns and colors; worth $9.50 regularly. Friday for $7.48.

Odd Pairs Lace Curtains
About 100 pairs of white and Arabian colored curtains in full length and width; one and two pair lots that we are closing out at half price Friday, on the third floor.

Note the Values
$3.50 Lace Curtains, a pair .... $ .75
$2.00 Lace Curtains, a pair $1.00
$3.00 Lace Curtains, a pair $1.50
$4.00 Lace Curtains, a pair $2.50
On sale while they last.

"Something Doing" In Basement Air Tight Heaters on Sale at
$1.25

Splendid double lined air tight heater with hinged cover; priced for Friday, in the basement at $1.25.

Large Stove Boards	48c
Gas Heaters—one-room heater at	$1.75
Electric Portable—complete with shade	$1.98
Nickel Plated Stand Lamp with white shade	98c
Hanging Baskets—blue and white Japanese china with silk cord. Friday at	75c
JAPANESE CHINA 15c Tea pots, bowls, plates, etc.; worth up to 25c. Choice Friday	15c

$1.25 Felt Hats 25c
Stylish untrimmed felt hats in good colors. Very nobby.

50c Feathers 19c
Anything in quills, coques, pom pons and wings. Good colors.

Men's Negligee Shirts
Worth Up to $1.00 ..... 45c
Slightly soiled and mussed negligee shirts; good styles and good fitting shirts; all sizes; values in the lot run as high as $1.00. To clean up Friday they are priced at 45c.

25c Men's Suspenders 12 1-2c Pr.
Strong elastic suspenders; double stitched mohair ends with cast-off buckles. Regular 25c quality for 12½c.

65c Men's Underwear 49c
Fleece lined jersey ribbed underwear in silver gray; shirts with satin fronts and pearl buttons; drawers made with reinforced seats; 65c value for 49c.

Men's Cambric Handkerchiefs Worth 10c; on Sale 7 for 25c
White full size hemstitched cambric handkerchiefs worth 10c each.

Women's 25c Hose 15c Pair
Full regular fast black stockings with double soles and high spliced heels; all sizes; good wearing stockings worth easily 25c a pair; Friday on sale at 15c.

Outdoors or indoors—on the golf links or anywhere—men who smoke

IMPERIALES CIGARETTES

find the same satisfaction to-day, to-morrow and a year hence.

Every puff of Imperiales Cigarettes has the same aromatic fragrance—the same satisfying taste.

Men who can afford to pay more, smoke Imperiales—because they prefer them.

Only the best tobacco, gathered from the famous tobacco districts of the world, is used in Imperiales.

80,000,000 Imperiales Cigarettes smoked by the Men of the West in 1905.

10 for 10 cents

with mouth-pieces to cool the smoke.

THE JOHN BOLLMAN CO., Manufacturers, San Francisco

You can beat some things but you can not beat the flavor and palatability of our celebrated 10-year-old port wine at $1.00 per gallon. It has the full body of maturity of well made high grade wine and the mellowness which time alone can give.

We handle exclusively the wholesome "Fleur de Lis" beer and sell it at $1.00 doz. quarts net.

Grumbach
807 Central Ave.
Phones Main 2295. Home 8264

MAMMOTH SHOE HOUSE

AGENTS FOR W. L. DOUGLAS SHOES BEST IN THE WORLD.

The "Harry Gray" Shoes for Women
Baker
TWO STORES
451 S. Broadway 239 S. Spring St.

Ocean Steamships.

North-German Lloyd

FAST EXPRESS SERVICE
PLYMOUTH—CHERBOURG—BREMEN.
Kronprinz Oct. 27 noon | Kronprinz Dec. 15 2 pm
Kaiser Nov. 6 10 a.m. | Kronprinz ..... Jan. 12
K. W. II. Nov. 20 9 am. | K. Wm. II. ..... Feb. 13
Kaiser Dec. 4 10 a.m. | Kronprinz, Feb'y. 24

TWIN-SCREW PASSENGER SERVICE
PLYMOUTH—CHERBOURG—BREMEN.
*Chemnitz Oct. 30 11am | Friedrich, Nov. 22 10am
*Trave, Nov. 7, 10 a. m. | *Main ..... Nov. 27, 10a.m.
*Brand'b'g, Nov. 8, 10 a.m. | *Chemnitz Dec. 6 10am
*Bremen Nov. 14 10am | *Rhein, Dec. 11, 10 am
*Bremen direct.

MEDITERRANEAN SERVICE
GIBRALTAR—NAPLES—GENOA.
K. Luise Oct. 27, 11am | K. Albert Jan. 12 11 am
K. Albert Nov. 10 11am | K. Irene Jan. 19 11 am
K. Irene Dec. 1 11 am | Kaiser, Jan. 26, 11 am
K. Luise Dec. 8 11 am | *Neckar, Feb. 2, 11am
† Omits Gibraltar. * Omits Genoa.
From Bremen Piers, 3d and 4th sts., Hoboken.

NORTH GERMAN LLOYD TRAVELERS' CHECKS GOOD ALL OVER THE WORLD

Ken. OELRICHS & CO., No. 5 BROADWAY, NEW YORK. ROBERT CAPELLE, 1118 BROADWAY, OAKLAND, CAL.

ARIZONA.

INDICTMENTS FOR CONSPIRACY.

TROUBLE FOR MEAT, ICE AND LUMBER DEALERS.

Prices for Meat and Lumber Increased and Agreement Said to Have Been Made With Los Angeles Dealers so That no Purchase Could Be Made Except at Arizona Prices.

[SPECIAL CORRESPONDENCE OF THE TIMES.]

PHOENIX (Ariz.) Oct. 24.—After hearing evidence for nearly a week, the United States grand jury has returned indictments against the meat, ice and lumber dealers of Phoenix, charging that defendants have entered into consplracy for the restraint of trade, contrary to the terms of United States statutes, and, in effect, against the welfare of the people.

The butchers indicted are S. J. Tribolet and P. T. Hurley, as well as their joint corporation, the Phoenix Wholesale Meat and Produce Company. Since August 23, Tribolet and Hurley have owned all of the butcher shops of this city, on that day taking possession of the market of the Co-operative Meat Company and purchasing the business of A. Weiler, an independent butcher. The Co-operative company was disposed of by the purchase of overdue notes. The very next day, as alleged in the indictment, the price of meat went up 20 per cent. in wholesale lots and 40 per cent. to small consumers. As before referred to in The Times, the "combine" appeared to even embrace the cattle industry, there being a suspicion that Tribolet & Hurley had even made a "mutual benefit" agreement with the wholesalers in Los Angeles covering the purchase of cattle from the alfalfa fields of the Salt River Valley.

Covering alleged unlawful transactions under the guise of the lumber business, indictments were found against the DeMund Lumber Company, H. P. DeMund, the T. W. Chamberlain Lumber Company, the Valley Lumber Company and H. W. Ryder. It is claimed that, on or about July 1, last, these firms and individuals entered into a conspiracy for the raising of prices upon lumber, the prices being forthwith advanced to exorbitant figures, which are common to all the yards and which have been strictly adhered to. It is believed there was an "understanding" between all the firms even before July, for the price of lumber before then was so high as to seriously impede the growth of the city. One builder has told that he could purchase lumber in Los Angeles last spring at a price, plus freight, that would save $500 in the building of a single residence. In connection with these lumber indictments, also, it is rumored that an agreement has been secured, by some means, with the lumber supply firms in Los Angeles whereby no lumber can be bought in that city for shipment to Phoenix, save at exorbitant prices.

The People's Ice Company and W. B. Lount were indicted for having formed an ice trust. The latter has been in the business in Phoenix for twenty-seven years. About a year ago he appeared to absorb the Arctic Ice Company, a rival concern. Then ice suddenly got valuable. Last winter, on this account, strong support was guaranteed a new ice company, the People's, which built a modern ice plant and which started with low prices, in which the older concern joined. But it took only about a month for the formation of a combination and for a raise of 40 per cent. in prices, the two forming the City Ice Delivery Company, described in the indictment as "a fictitious corporation."

The defendants in the action are deeply disturbed over the indictments and are preparing to spend much of their wealth in fighting the cases. They have not been arrested, but have been advised that their appearance will be called for soon, for arraignment and later for trial. Several of them have lifted from their shoulders the possibility of imprisonment by reason of their appearance and testimony before the grand jury.

INTERNATIONAL RAILROAD.

Arizona to Be Connected With Londra's Copper Camp—Terminal Notes.

[SPECIAL CORRESPONDENCE OF THE TIMES.]

TUCSON (Ariz.) Oct. 23.—The latest concession secured by the Southern Pacific Company in Mexico is for a railroad to Cananea, paralleling the international line from a point near Nogales. Just what place the new road will have in the new Randolph system reaching toward the City of Mexico is not stated, the main object, apparently, being to connect Guaymas and Hermosillo with Sonora's greatest copper camp without the present necessity of going around through American territory. It is generally understood that the main line through to Guadalajara is to start at Fairbank, Ariz., connecting at Naco with the Cananea road, whence will branch out a new line which will be built down the Yaqui River, via Montesuma to a connection with the road now being driven southward from Guaymas.

ACQUITTED OF MURDER.

At Nogales, whither it had been taken under change of venue, has just been concluded the trial of Mrs. Kate Sauvage, charged with the murder of her husband at Bisbee in August, 1905. The woman was acquitted, the prosecution failing to produce material witnesses, much to the disgust of the many who believed the woman's action to have been deliberate murder. The killing was done with a double-barreled shotgun, the man being slain as he was approaching his home. When the woman had shot, her son, by another husband, shouted to her to "let him have the other barrel." The defense claimed that Sauvage had been a cruel husband and that he had made a motion as though to draw a revolver. The son, Henry Stone, will be tried as an accomplice.

TERRITORIAL NOTES.

M. J. Nugent, Democratic nominee for the Territorial Council in Yuma county, has been compelled to resign the nomination on account of severe illness.

The Southern Arizona range is very poor, owing to the lack of rain. Unless storms materialize within a month, many cattle will die. The situation is not improved by the prevailing cold weather.

Construction work has begun on the telephone line between Tucson and Benson, which is to give the Territory communication with Bisbee, Tombstone and Douglas.

Forty-five business men of El Paso, in a special train and accompanied by a brass band, have been touring Arizona on a business-getting expedition. Their trip extended as far westward as Tucson, where they were cordially received and shown the sights of the growing city. At Bisbee they were banqueted. Among the points visited was Cananea, Sonora, where the excursionists visited the great mines and smelters.

The last two baseball games in Tucson, between the local team and the Morans of Los Angeles were divided. Tucson took one game, 5 to 4, and Los Angeles the other, 4 to 2. Local fans agree that great ball was played, but insist that Tucson simply gave away the game it lost.

Members of the Tucson Driving Association have formed the "Tucson Investment Company," for the purchase of the local racetrack property. The consideration to be paid is $12,000. It is expected to bring to Tucson a number of the fast horses that will attend the Territorial Fair meet in November.

Francis Sellew, lately in charge of an important tunnel irrigation project in Wyoming, has been appointed construction engineer upon the Laguna dam, above Yuma. M. L. Peppard, superintendent of construction for the contractors, has resigned the post.

At Douglas tomorrow will begin the first annual conference of the Young Men's Christian Association for Arizona. At Douglas the association has a handsome building, built by the mining and railroad companies and the business men of the town.

LAW'S HAND STAYS DRAGNET.

NO TESTIMONY FROM NEW YORK LIFE OFFICIALS TAKEN.

Candidate Farrelly's Order for the Insurance Company to Show Cause Why Injunction Against Using Funds in Election Should Not Issue Tied Up.

[BY THE ASSOCIATED PRESS—A.M.]

NEW YORK, Oct. 25.—An attempt to secure evidence from Thomas A. Buckner, vice-president of the New York Life Insurance Company, and Edmund Randolph, treasurer of that company, to be used in a legal action to prevent the expenditure of the company's funds in the election of its directors was stayed by a court order today.

Stephen Farrelly, a candidate for director on the annual policy holders' ticket, has obtained an order for the New York Life Insurance Company and its directors to show cause why they should not be enjoined from using the company's funds for the purpose of electing the administration ticket.

Buckner and Randolph refused to be sworn and give evidence in this action yesterday, and today their counsel, William Nelson Cromwell, secured an order from Justice Davis, staying the attempt to compel them to testify.

Arguments on the stay are set for tomorrow.

UNDERWRITERS TAKE CUPS.

Chicago Member Secures One for Essay on Relation of Public Press to Insurance.

[BY THE ASSOCIATED PRESS—A.M.]

ST. LOUIS, Oct. 25.—The final day's session of the convention of the National Association of Life Underwriters was the busiest of the convention. President Scovel characterized this convention as one of the most successful in the history of the organization, and he said it exhibits a greater unanimity of thought than he has ever known to exist in the association.

The report of the Executive Committee was taken up, recommending an amendment to the constitution and bylaws, providing that no person may hereafter become an officer, member of the Executive Committee or a delegate to the association unless he be agent or local manager or a field worker for a regular legal reserve company, and a member in good standing of a local association belonging to the national body, and also providing that existing ex-presidents shall be qualified for the period of their lives for their positions as members of the Executive Committee and as delegates at large, and that future ex-presidents shall be eligible as members of the Executive Committee at large for a period of three years only from and and after date of expiration of their term as president. The resolution was recommended for general consideration.

The first prize, a cup for an essay on the topic "The Relation of the Public Press to American Life Insurance," was won by Howard H. Hoyt of Chicago. Hoyt, after he had been presented with the cup, delivered his essay.

The Ben Williams vase was presented to Charles M. French, winner of second prize.

DON'S EXCITING VOYAGE.

Has a Collision, Captain Takes Sick, Ship Strikes Gale, Crew Gets Drunk, Fight Follows.

[BY THE ASSOCIATED PRESS—A.M.]

VICTORIA (B. C.) Oct. 25.—The British bark Don, which arrived today after a belated passage from Glasgow, with a miscellaneous cargo, including shipments of liquor and explosives, rifles and cement, had an exciting voyage.

The vessel was in collision with a French ship in the Irish channel soon after starting and put back to Plymouth for repairs; then a rubber call was made at Montevideo to land Capt. Jeffries, who was ill. From there the mate, Capt. Roach, took charge.

At Cape Horn gales were encountered, and with the vessel hove to and stormsails set the crew broke into the shipment of liquor and all hands became intoxicated. They refused to work the ship, which lay helpless, threatening to drive ashore on Horn Island. A change of wind alone saved her.

From that time on there was more or less liquor abstracted from the cargo, and more intoxication and fighting, until finally the captain took control by threatening to use firearms, and managed to reach port without any further serious trouble.

SHAKE-UP OF POLICE.

NEW YORK, Oct. 25.—Probably the most sensational shake-up which the New York police department has ever experienced will go into effect tomorrow, when every captain, with one exception, in the several boroughs, will be transferred by order of Commissioner Hughes. The changes are made "for the benefit of the service." The one captain left undisturbed is Capt. Schlottman, who is in command of the "Tenderloin precinct." There are eighty-five police captains in Greater New York.

CLOSE-IN PROPERTY SELLS.

Fifty-three Lots in Old Second-Street Park Bring Seventy-eight Thousand Dollars.

Tyler & Co. and J. F. Jones report the sale of fifty-three lots in Joseph Bayer's First street and Lake Shore Boulevard tract, for $78,000. This is the property known as the old Second-street Park, and is a good example of the demand for close-in property on the hills. This tract has really not been placed on the market for sale on account of the street work and improvements not being in proper shape. The demand, however, has been very keen and the tract was practically sold out in two weeks. At present the low ground is being filled at the rate of 500 loads a day, and street work of the best grade is to be put in as soon as the City Engineer establishes the grades.

BUSINESS PROPERTIES.

Tracy, Compton & Haugh report these sales: Millie Rose Miner to Alexander Keating, lot 50x155 to twenty-foot alley, vacant, east side of Flower street, between Eleventh and Twelfth, price $12,000; George H. Bancroft to W. F. Snell, lot 48x160 feet, running through from Bunker Hill avenue to Hope street, with nine-room house, renting for $55 per month, No. 137 South Bunker Hill avenue, price $12,000. J. A. Cook to Mrs. M. A. Shinkwin, lot 50x225 feet, formerly owned by Jacob Starr, bounded by San Pedro, Wall, Fourth and Winston streets, price $20,000.

Tracy, Compton & Haugh and W. A. Choate & Co., have acted in conjunction in the following sales: J. G. Burgess to Thomas Dugan, three lots, 180x170 feet, unimproved, on south side of Twenty-seventh street, about 450 feet west of Figueroa, price $13,500. Thomas Dugan to J. G. Burgess, lot 42x76 feet, No. 2817-2819 Central avenue, improved with modern building of two stores and 9 rooms above; income about $100 per month; price $12,500.

OTHER DEALS.

E. P. Vernon & Co. have sold for the Southwest Land Company in Vermont Avenue Square the southeast corner of Forty-sixth and Beach streets, 50x145 feet, to a 15-foot alley, for $1200.

J. W. Weightman reports the sale of a lot on Vermont avenue near Forty-third street, 50x205 feet, F. H. Messmore to H. C. Gower; price, $3000.

Also jointly with M. L. Samson the southeast corner of Vermont and Thirty-seventh streets to Conroy & Hessler, a flatiron shape lot, 112 feet on Vermont avenue and 124 feet on Thirty-seventh, unimproved; price, $5500.

The lot sold on Hill street a few days ago adjoining the Hotel Lillie on the south was sold by Wright & Collander Company and Mines & Farish, representing the syndicate of owners, and O. W. Childs, representing the buyers. The lot is on the east side of Hill street, between Fifth and Sixth, and faces the park. It is 60x155 feet to a 15-foot alley. There is a substantial two-story house on the property, rented for $125 per month. About a year ago Wright & Collender sold this lot to the syndicate selling at this time for $90,000. It is now sold for $120,000, making a profit of $30,000. There is said to be no other Hill-street property in the vicinity for sale at $2000 a foot.

WRECKED, BUT CREWS SAFE.

DETROIT (Mich.) Oct. 25.—Another gale was blowing on the Great Lakes last night, a maximum wind velocity of forty-six miles an hour being reported at Macknica. Smaller craft are suffering great hardship. Two schooners have been wrecked, the T. M. Mason at Two Rivers, Wis., and the Emma L. Neilson, on False Presque Isle, near Alpena. The crews of both vessels are safe.

SUES TAX COLLECTOR.

HELENA (Mont.) Oct. 25.—Atty.-Gen. Galen today began suit in the District Court against the present State treasurer and his bondsmen and the two predecessors and bondsmen to recover $240,000 alleged to have been received by those officials as interest on public money deposited in different banks. The sum of $60,000 is asked from J. H. Rice, the present treasurer; $80,000 from A. H. Barrett, his predecessor and $105,000 from Timothy E. Collins, Barrett's predecessor.

The bodies of three miners who had died by inhaling gas were found dead in the James Luna Mine No. 1, near Philadelphia, O., yesterday.

Opening Sale
Sunday
October 28th
1906

WINTON & McLEOD CO.

FORMALLY ANNOUNCE

The Opening of this Beautiful Subdivision
Eighty Acres Subdivided into 1-4 Acre Lots

$10.00 DOWN | $10.00 A MONTH

Location

In the Southwestern Part of the City

Slightly Rolling Ground

None Higher between Los Angeles and the Beach

Car Service

The New Four-Track Electric Line

Now in course of construction will supply

Unexcelled Rapid Transit

San Pedro-Interurban R. R.

Los Angeles-Gardena-Redondo R. R.

Advantages

Sparkling, Artesian Well Water
Generously Supplied

Scenery Unexcelled

Surroundings the Best

Combination of Sea and Mountain Air Producing

Ideal Climate

Corinth Heights

To Have All Street Work Completed as Rapidly as Good Management and Money Will Accomplish

Note These Opening Prices:

One-Quarter Acre Lots for $300 ..... $10 Down, $10 a Month
$325, $350, $400, $450, $500, $550, up to $1200

Call at our office for free ticket and booklet

330 SOUTH HILL ST.

Exchange 546
Main 6278

Free Tickets for Opening Day

Cars Run Every 20 Minutes

Ask conductor to stop at Hidalgo Avenue, Alhambra. Get free tickets of Wiesendanger, Room 312, 207 So. Broadway

Alhambra Park Tract

BUY A LOT ON

Hidalgo Avenue

THE FINEST BOULEVARD IN ALHAMBRA

$350 $50 Cash $10 a Month

You will DOUBLE YOUR MONEY on any one of these lots.

Free tickets today or for Sunday.

T. Wiesendanger, Room 312, 207 So. Broadway

Always Remember the Full Name Laxative Bromo Quinine
Cures a Cold in One Day. Cures in 2 Days
E. W. Grove on every box. 25c

GOODYEAR RAIN COAT CO.
One-Half Off on Cravenettes 210 S. Broadway

War ON Dental Prices

For 15 Days Only

Full set teeth, fit guaranteed; charge $5 to $10 .....
Gold crowns reinforced, others $5 up for .....
Bridge work that others get $5 to for .....

All other work we will do FREE; simply charge a little more than cost of material used.

Examination and advice, painless extracting, FREE.

All work painless and guaranteed to be the very best that can be done; save you pain, money and time.

We can do this because we buy our dental material in wholesale lots from manufacturers, and we save dlemen's profits, which we give our trons.

All work done by expert Dentists of ntates of middle age—no youths.

PEOPLES

DENTAL PARLORS

239½ S. Spring St.

Also open evenings and Sunday

Co.

tages

Artes-
Vell
er
Supplied

xcelled

ngs the

t

ation

ountain

ucing

ate

y Will Accomplish

, $10 a Month

Exchange 546
Main 6278

ry 20 Minutes

War War
ON
Dental Prices
For 15 Days Only

Full set teeth, fit guaranteed; ... charge $6 to $10 .....
Gold crowns reinforced, others ... $5 up for .....
Bridge work that others get $8 to ... for .....

All other work we will do FREE, ... simply charge a little more than ... cost of material used.

Examination and advice, cleaning, ... less extracting, FREE.

All work painless and guaranteed ... be the very best that can be done. ... save you pain, money and time.

We can do this because we buy all ... dental material in wholesale lots ... from manufacturers, and we save ... diemen's profits, which we give our ... trons.

All work done by expert licensed ... uates of middle age—no youths.

PEOPLES
DENTAL PARLORS
239½ S. Spring St.
Also open evenings and Sunday ...

ANY BODIES UNDER RUINS.

... City, Kan., Fire Is Disastrous.

... List Exceeds Estimate First Given.

... Badly Injured—Several Will Die.

[BY THE ASSOCIATED PRESS—A.M.]

KANSAS CITY (Kan.) Oct. 25.—... than a score of lives are believed to have been lost in a fire in the ... Chamber of Commerce ... in the River View district of ... City early this morning.

... the fire broke out early this ... 200 people were asleep in the ..., the three upper floors of ... were occupied by families. The ... were of brick and stone, but the ... and partitions were of wood. No ... was kept of the occupants ... It is not known how many ... were in the building. Several ... must elapse before the ruins ... be searched, but in these ruins ... are anywhere from half a dozen ... dy bodies, according to esti... given out by firemen who ... at the scene all night.

... persons are missing and close ... others are known to have been ... Of the injured, scattered ... half a dozen hospitals and at ... homes, twenty-five were more ... seriously hurt. Three at least ... will die.

... known dead:

... of Mr. and Mrs. John A. ...

... LYNCH, driver.

... R. YOUNG, aged 62, a laborer.

... F. BRANAHAN, wagonmaker.

... fatally injured:

... known baby.

... J. MORLEY, Missouri Pacific ...

... injured:

... RKET BURTON, stonemason, se... ly burned.

... RGE SPARKS, hands, neck ... face burned.

... GEORGE SPARKS, burned.

... H WEST, aged 66, carpenter at ... Pacific shops, face, neck and ... severely burned.

... MAS HUNTER, blacksmith, ... and overcome by smoke.

... RICK MORLEY, railroad la... hip broken.

... T. J. E. BUCHHALTER, fire... back hurt by falling ladder.

... H. M'CALL, railroad laborer, ... and cut.

... MAS CONNOR, engineer, es... from third floor on fire escape, ... and hands burned.

... XANDER M'CAMBRIDGE, en... bruised and burned.

... KANE, engineer, burns.

... LIAM MULVIHILL, train dis... Missouri Pacific, burns.

... UE CHILDERS, policeman, ... from ambulance by wire and ..., serious.

... TT SCOTT, arm broken, face ... bruised.

... SANKO, packing-house em... ured and burned.

... MARY SANKO, bruised by ... fire escape.

... D BAYLESS, slight.

... REEL, reporter, cut on ... ... brick.

... DITAR, swung to ground ... floor with aid of rope, ... nally.

... JACKSON, laborer, slight hurt.

... H. ROSS, wife of Missouri ... hustler, hands burned by slid... rope from fourth floor.

... EARNHART, foreman Fowler ... house, hands badly burned.

... M'CAULEY, Missouri Pacific ... hurt by glass.

... OTTERMAN, railway mail ... cut and bruised.

... missing:

... ELSIE HARRIS, a widow.

... RLES CARLIN, engineer for ... Morris Packing Company, who ... with typhoid fever.

... M. S. BRIGMAN, her two chil... ... aged 15, and Leota, aged 12.

... RICK M'GUIRE.

... RGE MULLIN, invalid, aged 60

... EDWIN SLOW and two daugh... Ethel, aged 9, and Edna, 4.

... Chamber of Commerce building ... situated at Park and Central ... It was at the junction of the ... railways, two blocks west of ... River, and a mile southeast ... now is the business district of ... City, Kan. It was erected fif... years ago, at a cost of $85,000, to ... used as a Board of Trade. The city ... away from it, however, and it ... never used for its original pur... but for many years had been oc... as an apartment house. The ... was four stories in height, ... a deep basement, and faced two ... It was built of brick, and ... alone. The ground floor was oc... by W. A. Lovelace's barber ... Edward T. Summer's drug store, ... Avenue Gas Fixture Company, ... Belle Wagner, restaurant; the ... Overall Laundry, and the La... Record.

... fire broke out on the ground floor ... some unknown cause. Isolated as ... the burning building was diffi... of access, and it was some time be... the fire department reached the ... Several companies were at a fire ... another part of the city. When the ... arrived the entire building was ... flames. So quickly did the flames ... that within a few minutes after ... was discovered all means of es... by the stairway for the scores of ... was shut off.

... the firemen arrived they saw ... hanging from window sills on ... upper floors and frantic women ... babies in their arms and children ... to them, leaning far out from ... windows, unable to find any means ... escape, and yet taking advantage ... the little fresh air which the win... afforded. The firemen quickly ... their ladders up, but they did not ... above the third floor. Many ... were on the floor above. The ... first devoted themselves to ... people on the second and third ... and did not then heed the ... of the people above. As the ... did not reach above the third ... the men on the fourth floor lit... forced their wives and chil... down to the firemen on the lad... and then jumped down them... Some of the more excitable ... jumped to the ground, and were ... killed or badly injured. Some ... the firemen tried to catch fell ... entire distance to the ground.

... Ditmer, a mail clerk, jumped ... the fourth floor and caught hold ... ladder two stories below, and al... he saved himself he broke all ... fingers on both hands.

... Ford, a laborer, carrying his ... in his arms, climbed out of a win... the floor. He walked along ... until he reached a point di... over a fireman's ladder and ... stepped the woman to a fireman ... The fireman caught her and ... her safely to the ground. Ford ... went and got his 9-months-old ... and saved it in like manner. ... then jumped himself and was ... by a fireman.

... E. Wilcox was one of the five ... on the fourth floor to get the attention of the firemen. He appeared at a window directly above a ladder and dropped his baby down to a fireman. Wilson then dropped his wife down and she was saved. He followed, escaping injury.

John Lynch grabbed the baby of John Sparks and jumped with it and with the child fell into the burning débris below. Both disappeared and were killed.

Another baby, thrown from the upper windows, was caught by a fireman uninjured.

Long after the floors had fallen in, piling up household goods in one great mass, which were quickly attacked by the flames, gas from an open main that entered the building continued to burn, reducing to ashes nearly everything within its reach. The total financial loss is estimated at $100,000. Of this amount, $60,000 was on the building, owned by W. A. Bunker, and insured for $40,000.

TWENTY-FIVE DEAD.

[BY THE ASSOCIATED PRESS—P.M.]

KANSAS CITY, Oct. 25.—At 4:45 o'clock the Kansas City, Kan., fire department estimates the number of dead at twenty-five.

SHOVEL HOUSES IN GRAIN TRADE.

TESTIMONY AFFECTING THEM IS GIVEN AT OMAHA.

Dealer Peck Regards Them as Unfair Competition—Merchant Terry Said He Was Formerly Discriminated Against—St. Louis Judge Calls for Records in Terminal Case.

[BY THE ASSOCIATED PRESS—A.M.]

OMAHA (Neb.) Oct. 25.—The hearing on grain trade conditions was continued before Interstate Commerce Commissioners Clarke and Lane today. E. P. Peck, an Omaha grain dealer, told of the methods of arranging prices a year or two ago, during the life of the Nebraska Grain Dealers' Association, but said no agreement of that kind now exists. He said he regarded "shovel houses" as unfair competition and used all means to drive them out of business.

C. G. Crittenden of the Central Grain Company, Lincoln, Neb., said his company operated elevators on the Burlington. They received from that road an allowance of 1¼ cents a hundred pounds to cover elevator charges until last summer, when it was discontinued. He knew of no "shovel houses" in his territory.

F. M. Terry, a general merchant of Little Sioux, Iowa, who operates a "shovel house," said he was formerly discriminated against by the Northwestern Railway.

Millers at Marshalltown, Iowa, also refused to buy his grain, he said, because he had no elevators and was not a member of the Iowa Grain Dealers' Association.

MUST PRODUCE RECORDS.

ST. LOUIS TERMINAL INQUIRY.

[BY THE ASSOCIATED PRESS—A.M.]

ST. LOUIS, Oct. 25.—In the United States Circuit Court, today, Judge Finklenburg decided that Robert M. Fraser, the chairman of the Eastbound Freight Committee, must produce before Special Commissioner Rombeau the records of the committee wanted by the government in its ouster proceedings against the Terminal Railroad Association.

In issuing the order on Fraser to turn over his rate books, Judge Finklenburg commented on the fact that the terminal suit is a matter of vital interest throughout the United States. Fraser recently was constructively placed under arrest for refusing to produce his records at the hearing.

After the court's decision, today, Fraser handed over his records. In order to give the government time to inspect them, the hearing was adjourned until next Tuesday.

IT'S A GREAT PROGRAMME.

Benefit Performance for Police Relief Fund, Opening Tonight, Is an Assured Success.

The performance for the benefit of the Police Relief Association fund, which is to be given in Simpson Auditorium tonight and tomorrow night and Saturday matinée is now an assured success. Through the work of the committee in charge of the programme it was finished yesterday. On it will appear many of the leading theatrical artists now in Los Angeles.

One of the leading features of the card will be a boxing exhibition by Tommy Burns, heavyweight champion of the world, and D. M. Long, a well-known patrolman, who had a ring career. Jack O'Brien will appear in a bout with Patrolman Long, and will give illustrations of physical culture.

The musical numbers include some of the best artists of the local stage. They will be a strong attraction. Added to these features will be other performers from the leading theaters. There are over twenty numbers on the programme, and all participants are "stars" in their lines.

Much attention was attracted yesterday by two officers and a "monkey man" in an automobile.

The programme follows:

Overture, orchestra and company; tenor song, J. P. Dupuy; coon song, Elmer E. Lissenden; bass song, F. W. Wallace; comic song, Billy Arlington; "Little Darling, Dream of Me," Euterpean Quartette; James Thornton, celebrated monologist; guitar solo, C. S. Delano; lecture on female suffrage, Billy Arlington; the society entertainer, Elmer E. Lissenden; La Belle Carmen, in her great dislocation and ring act; cornet solo, Willie Spitzel.

Among other features will be Charles Franklin, black-face monologist; Richard Burton, in his original act, entitled "The Cab Man's Last Drive;" Miss Bessie Chaddock, illustrated balladist; Wheeler Brothers and "Buster" Edwin Kelly, in a medley of dances; Ki Ki, in his fire-eating act (Saturday matinée only,) and moving pictures.

DIES OF BURNS.

Mrs. McDonnell Expires in a St. Louis Hospital—Flames Caught Her Dress from Bonfire.

Word reached Los Angeles yesterday that Mrs. Catherine McDonnell of this city, died at the Mullanphy Hospital, in St. Louis, Wednesday, from injuries received from flames which caught her dress while she was throwing leaves on a bonfire in the yard of her daughter's home last Monday.

Her daughter, Sarah McDonnell, was badly burned attempting to tear the burning clothes from her mother, but will recover.

Arrangements for the funeral will not be made until Mrs. McDonnell's son, Rev. Father P. H. McDonnell, treasurer of St. Vincent's College, arrives in St. Louis from Los Angeles this evening. Mrs. McDonnell is survived by her husband and eight children.

PALMER CURIOS WANTED.

Archaeological Society Asks for Them. Chamber of Commerce to Be Repaired Immediately.

Charles F. Lummis, E. W. Jones and Dr. Palmer of the Archaeological Society appeared Wednesday before the directors of the Chamber of Commerce and asked that the Palmer collection of curios, which is the property of the Chamber of Commerce, be turned over to the Archaeological Society. The matter will probably be decided at the next meeting of the directors.

The insurance companies, which held policies on the Chamber of Commerce building, reported that they are ready to pay all damages, and the work of restoring the building and the exhibits injured by the recent fire will be started immediately.

The chamber is preparing for an excursion to the Grand Cañon November 10, and Mr. Skinner reported considerable unanimity among the members as to chartering a special train.

Information was received at the meeting yesterday that Hon. Charles D. Walcott of the United States Reclamation Service, will arrive in Los Angeles Saturday. A committee consisting of A. B. Cass, F. Q. Story, Senator Frank P. Flint, C. B. Boothe and J. B. Lippincott was appointed to meet Mr. Walcott and arrange for his entertainment while in the city.

OCCIDENTAL'S DAY.

Large Tent Reared and Everything Is Ready for Inauguration of President Baer.

The exercises appertaining to the inauguration of John Willis Baer as president of Occidental College will commence this morning at 9:45, preceded by the academic procession from the Hall of Letters to the large tent on the athletic field, where the exercises will be held.

Arrangements have been made for the accommodation of 1500 people and the Christian associations of the college will serve lunch for the convenience of those coming from a distance. The south and west gates to the athletic field will be used by visitors and only the students will enter by the east gate.

This will be the greatest event in local college history, as it will bring together men of note in the world of education as no other has done. President Wheeler of Berkeley, President Jordan of Stanford, President Bovard of U.S.C., and Dean Norton of Pomona, will be the college representatives. Mayor McAleer of this city and Mayor Waterhouse of Pasadena will represent the civic side of the ceremonies; Superintendent Moore, the schools of this city; William Shaw of Boston, the World's Christian Endeavor Union; official Presbyterianism, Robert E. Speer of New York; the trustees of the college, Hon. F. P. Flint. Besides these, many local men will have part in the ceremonies.

The day will be climaxed by a banquet in honor of President Baer, at the Hotel Westminster in the evening.

The intention of holding a series of evangelistic meetings in the tent on the college grounds has been abandoned.

ATTACKS BEN WARD.

Gas Company Thinks That It Is Over-Assessed, and Cries "Fraud."

Now that it is just before election the Los Angeles Gas and Electric Company has suddenly found out that it is assessed more than it thinks it should be, and upon this ground yesterday filed suit in the Superior Court against Los Angeles County Tax Collector Welch to prevent the collection of the tax on the ground that the assessments were made "arbitrarily and fraudulently" by the County Assessor.

In a long and sad complaint the gas company goes into comparisons of assessments and in spite of the fact that the Board of Equalization refused to reduce the assessment, weeps hot legal tears over the fact that they are assessed for $1,445,785. The company explains all about its pipe lines—except its political pipe line—and asserts that Ben Ward did all this alleged discriminating assessing to impress upon his political followers "his antagonism to and hatred for this plaintiff."

When told of this suit, Ben Ward said: "The company is raising the same issue that it raised before the Board of Equalization and which that board turned down. There is not a scintilla of truth in the statement that I discriminated against them. It's the same old issue they raised before, and there is nothing in it."

WEAK-KNEED SURRENDER.

One Merchant Tailor Toadies to Labor Union and Signs Agreement. Main Body Firm.

The strike of the Tailors' Union yesterday assumed larger proportions when Hardy, a weak-kneed man who has a shop uptown, capitulated to the totemites and signed their agreement. Hardy was a member of the Merchant Tailors' Association, and up to yesterday morning was extremely loud in his denunciations of the totemites, and expression of his intention to employ only free workingmen.

The success of the strikers with Hardy has emboldened them and they are now picketing almost every shop in the city.

A few of the merchant tailors, makers of the cheaper sort of clothing, have signed up with the totemites, as they find some of their business lies with that class.

The Citizens' Alliance is backing up the employing tailors' organization. The main body of merchant tailors will stand firm for the open shop, and the employers will conduct their own business.

MESSENGER BOY ACCUSED.

B. De Lanco, a messenger boy, is accused by the police of having run down K. D. Eagon, the man who died, Tuesday, as a result of injuries received from a motorcycle last Saturday. He is being held under police surveillance, pending a Coroner's inquest this morning. Eagon was stepping from a car at the corner of Fourth and Hill streets when a swift motorcycle crashed into him. He was taken to the Receiving Hospital and then to the California Hospital. He died in the latter institution from a fractured skull.

DEATH TAKES YOUNG MAN.

Though only 19 years old, Ladd Woodward, son of Patrolman G. W. Woodward of the East Side station, is being mourned by a host of young friends because of his sudden death at his home, No. 2934 Manitou avenue, Wednesday night from a fever contracted last Saturday. The young man recently graduated from the Los Angeles High School, and was a youth of great promise. The funeral services will be held tomorrow afternoon in the Eastside Congregational Church, and the burial will be in Evergreen Cemetery. A father, mother, sister and brother survive him.

The Cologne (Germany) Gazette yesterday semi-officially affirmed that Chancellor Von Buelow does not approve of the attacks made by the German press on the new French Premier, M. Clemenceau.

CASTORIA
For Infants and Children.
The Kind You Have Always Bought
Bears the Signature of Chas. H. Fletcher

Take Notice

Change of Date

Heck Stock Increased November 1st to 20 Cents a Share, And Then to 30 or 40 Cents

Read This Announcement. Your Future Is Weighing In the Balance

NEARLY 60,000 SHARES OF HECK GOLD MINING STOCK SOLD YESTERDAY. Our entire 15c allotment went at one fell swoop. Never in the history of mining, has a conservative company made such sales, with the possible exception of those made during the boom days of '49. Only by special permission of the Heck Gold Mining Company are we now able to sell you at 15 cents, but we have to renig on our time limit. Unfortunately, we thought we could deliver stock at 15 cents, up to Saturday night, November 3, but remember we reserved the right to return subscriptions if we were oversubscribed.

To prevent any misunderstanding, we make the following announcement, to deliver to any subscriber, stock at 15 cents 'till Thursday, 9:00 P. M. At that hour the stock will go to 20 cents, then we will be compelled to raise the price to at least 30 cents within a few days thereafter.

Please bear in mind that the phenomenal sale of this stock does not account for our rapid increase. Development is going on daily and rich ore is looming up in great quantities.

To any one proving we did not sell 50,000 shares yesterday, we will pay to any charity named by this paper, the sum of $1000. This is sufficient guarantee, and any person desiring to examine our books can do so, provided, if our statements are true, they will purchase at least 1000 shares of stock.

Why Heck stock is selling:

1st. It is surrounded on all sides by producers.

2nd. It has the most favorable outlook of any mine in this rich section. It's practically at the door of the famous Gold Rhodes mine paying $1.00 a year on each share of its stock in dividends. A good mine in Arizona is worth two prospects in any other country.

3rd. It adjoins directly the German-American, which mine, we understand, has been held at $400,000.00.

4th. The Heck mine is handled by men "who know," and who offer the best references right here in Los Angeles. Its superintendent is the president of the company, and he is working continually on the mine, and is the only officer receiving a salary, and that is only $5.00 a day. This self same man has been mining for thirty years, and is pinning his life long hope on this one property.

5th. Our Company has examined thoroughly into this property, and we know whereof we speak. Incidentally, we can furnish bank or other references ourselves.

You must get in quick.

An opportunity is knocking at your door that you cannot afford to side step.

Call, write, telephone or telegraph your order at our expense. Your future is weighing in the balance.

Read what Isaac T. Stoddard, former Secretary of the Territory of Arizona, Says:

"PHOENIX, ARIZONA, October 24, 1906.

"CALIFORNIA PROMOTION SYNDICATE, Hellman Building, Los Angeles, Cal.

"Gentlemen: Complying with request, I may say that the fact that I have devoted more than a quarter of a century of my life to the development of Arizona mines, and am staying with the work, may be accepted as a somewhat emphatic expression of my opinion regarding the resources of the Territory and its future as a producer of mineral wealth.

"Yours very respectfully,

(Signed) "ISAAC T. STODDARD."

CALIFORNIA PROMOTION SYNDICATE,
H. W. Hellman Building, Los Angeles, Cal.
NAME .....
ADDRESS .....
Please send to above prospectus of Heck Gold Mining Company without cost to me. ..T.O.26

Telephone Home 4096

California Promotion Syndicate

Fiscal Agents H. W. Hellman Bldg.
Los Angeles, Cal.

HF THE MARK OF GOOD CLOTHES
KNOW US FOR BEST VALUES

Boys' Furnishings

Many stores carry complete lines of men's Furnishings, but only a few provide for the boys as we do. In fact few stores in any of the largest cities of the United States are superior to us in variety, quality, and goodness in Boys' Wearables.

Here are some of our specialties—

Boys' Underwear
Shirts and drawers of cotton, wool, balbriggan, linen, at from 25c to $2.25 per garment.
Sole agents for Munsing union underwear for boys. Per suit, 50c to $2.00.

Boys' Blouse Waists
We carry all the leading makes —"K. & E," "Star," "Puritan," "K. & S." Giving us a wide variety of patterns and styles, and easy choosing for you. Prices 50c, 75c, $1.00, $1.50.

Boys' Hats and Caps.....50c to $4.00
Boys' Bath Robes.....$2.50 to $5.00
Boys' Sleeping Robes.....50c
Boys' Night Shirts.....50c to 75c
Boys' Pajamas, per suit.....$1 to $2.00
Boys' Collars, all styles, 2 for.....25c
Boys' Neckwear, every kind.....25c to $1.00
Boys' Gloves and Gauntlets.....50c to $1.50
Boys' Underwaists, all kinds.....25c to 50c
Boys' Sweaters and Worsted Jackets.....$1.00 to $2.50

Also Jersey Sweaters at same prices

Boys' Shirts
Here you will find every kind of a boy's shirt that you can possibly ask for. Golf shirts, negligee shirts, white shirts. In all the popular materials, including pongees. Prices 50c to $3.00.

Boys' Stockings
Many women have learned that we give the best values in boys' stockings.
Fast black elastic ribbed Boys' stockings, extra special value at 25c. Other grades, 3 pairs for 50c, and 3 pairs for $1.00.
Also dress stockings, 50c per pair.

Harris & Frank (INC.)
LEADING CLOTHIERS
337-341 South Spring Street

CASH OR CREDIT
Our Prices are the Same
Eastern Outfitting Co.
620-268 South Main St

IVERS & POND PIANOS Sole Agents
J. B. BROWN MUSIC CO., 948 South Broadway

Free Excursion to Tract
These Beautiful
Lots $450 and Up Easy Terms

Lots Are Selling Fast

THOSE who have seen this splendid property say it is the best buy in that section today. These lots are fast sellers, but we still have some good corner lots. Don't confuse this tract with the others in that vicinity—it is the highest tract in that part of this thrifty section. Take Main and Moneta avenue car to Sixty-first street, where our special car will take you free of charge to

Peckham's Moneta Avenue Square

ALL improvements will be first-class—wide cement walks, curbs, broad, oiled streets and good water. The new Moneta avenue car line will run through this handsome home place. Call for free maps and any information you desire.

Geo. C. Peckham & Co.

Agent on the Tract
1104-5-6 Union Trust Building
4th and Spring Sts.
Home 5373 Main 3221
Ask for Full Information

Auction.

AUCTION
609 S. Spring St.
Saturday, Oct. 27
At 10 A. M.

Furnishings of the Puritan Cafe, consisting of several round and square dining tables, mirrors, dishes, glassware, nickel plated caster sets, large kitchen refrigerator, French sectional range, about 125 yards of good granite inlaid linoleum, gas and electric chandeliers, counter, floor show case, etc. Above goods in good condition, having been used less than one year.

RHOADES, REED & RHOADES, Aucts.
730 So. Spring St.

AUCTION
Blank & Stern

GENERAL AUCTIONEERS.
We sell at auction or buy for spot cash, merchandise of every description, furniture or real estate. All business strictly confidential. 114 W. THIRD STREET. Phone—Broadway 208.

BLANK & STERN
GENERAL AUCTIONEERS.
We sell at auction or buy for spot cash, merchandise of every description, furniture or real estate. All business strictly confidential. 114 W. THIRD ST. Phone Broadway 208.

Auction

Bankrupt Stock of the Crescent Furniture Company

Today, 10 a.m.

514 S. Main St.

This sale of new, high-grade furniture will continue today, as we must positively close out this entire stock by order of the court, consisting of fine dressers, chiffoniers, center stands, library tables, bookcases, hall seats and mirrors, hall trees, desks, go-carts, couches, lace curtains, portieres, table covers, etc., etc., etc. Everything positively going to the highest bidder. No reserve. Do not miss this opportunity.

RHOADES, REED & RHOADES, Auctioneers.
Office, 730 South Spring St.

Hoffman's
THE LARGEST Millinery HOUSE ON THE PACIFIC COAST
233½-235 S. SPRING ST., LOS ANGELES

Los Angeles County—Its Cities and Towns.

NEWS REPORTS FROM CORRESPONDENTS OF THE TIMES.

JORDAN WAVES KINGS ASIDE.

UNIVERSITY PRESIDENT IS PASADENA SPEAKER.

Says at Civic Men's Banquet That Monarchs Are Stepping Out Now and That Nations Do Not Count but That It Is What a Man Is Himself That Counts.

Office of The Times, No. 24 S. Raymond Ave.

PASADENA, Oct. 25.—Ten cities of Southern California were represented in the civic federation convention which met this morning in Woodmen Hall.

Following a greeting by Vice-President Bertonneau and the members of the Reception Committee little time was lost in getting to business. President Walter A. Edwards of Throop Polytechnic Institute was chosen chairman and Secretary J. A. Miller of the Long Beach Chamber of Commerce was named as temporary secretary. Mayor William Waterhouse extended to the visitors the freedom of the city and presented Rev. Robert J. Burdette, who delivered an address of welcome.

In happily chosen phrases Dr. Burdette welcomed the visitors, calling attention to the different attractions which Pasadena had to offer. No single institution was overlooked, and when the speaker had finished the delegates had a very clear idea of the possibilities which the city offered in the way of entertainment.

John A. Goodrich explained the purpose of the convention. He spoke of what had been accomplished by the Los Angeles Chamber of Commerce, the Pasadena Board of Trade and the other civic bodies of Southern California, and hinted at what might be accomplished were all the organizations working in unison for one end.

Attorney Works of Los Angeles replied on behalf of the visiting delegates. He expressed his approval of the project under consideration, and called attention to what might be accomplished by the convention.

A committee on permanent organization was appointed. The suggestion that the committee should draft a set of bylaws did not meet with universal approval, as most of the delegates stated that they had no authority to bind their respective bodies to any agreement without first conferring with them.

After a brief recess the following permanent officers were chosen for the present convention: Attorney Works of Los Angeles, president; C. D. Daggett of Pasadena, vice-president; J. A. Miller of Long Beach, secretary.

Prof. Carl Plehn of Berkeley addressed the convention in the afternoon on "Taxation." Methods of taxing the corporations were suggested, and the matter of railroad taxation was carefully gone into. In closing the speaker stated that he considered the present methods of taxation in vogue very bad, in that they forced realty to bear nearly 85 per cent. of the taxes.

This evening the delegates gathered at Hotel Maryland, where a banquet was served. Over 100 guests sat down at dinner. Vice-President Bertonneau of the Pasadena Board of Trade delivered the opening address and introduced Seward A. Simons, the toastmaster of the evening. Mr. Simons made a suitable speech and introduced President David Starr Jordan of Stanford University. President Jordan was welcomed with handclapping when he arose to make his address.

"I want to give tonight, as far as is possible in a few words, an idea of the meaning of democracy and good government. Democracy and good government must go together, they are closely allied. Democracy depends a good deal on minding our own business. If democracy fails it is because we do not mind our business, the business of the nation.

"America represents the common man. It was Justice Marshall who said, 'America has but one class, just men, citizens.' It took centuries for the common man to reach his present state. Kings are stepping aside now. Nations do not count. It is what a man is himself that counts in this world, not what nation he belongs to. Kings have ceased to be political functionaries in most lands, they are now simply social functionaries. The fact of the disappearance of caste, of aristocracy, of all rule except the rule of the plain citizen marks the advancement of the world. With the uplifting of the common man comes progress in science and other directions.

"The fact is sometimes pointed out that, in countries where the people are not supreme, conditions are better. There is hardly a city in America that compares with the towns of Germany, where paternalism is the rule. The fact has been pointed out that under the tronclad rule of Gen. Funston San Francisco was a more orderly city than it is today. That may be so, but we do not want that kind of rule. Paternalism carried to excess becomes tyranny. The government by the people is the strongest in the world."

PASADENA BRIEFS.

For some unknown reason the electric-light plant bids were not brought up at the meeting of the City Council held this afternoon. This special meeting of the Council was called for the purpose of listening to the report on the bids and why the matter was not acted upon is a mystery.

Edward Giebe, assistant stereotyper for the Star, lost the first finger of his left hand through an unfortunate accident while threading the paper through the lower section of the press last evening.

Residents and property owners of Linda Vista who live near or own property adjoining the proposed site of the new health camp for tuberculosis sufferers are making strong opposition to having the camp located at that place.

The Linda Vista Dairy, the Home Dairy and the Del Coronado Dairy, the three largest of the independent dairies, have made the announcement today that after October 30 they will charge 10 cents a quart for milk and raise prices on other dairy products in proportion. This now puts in force the 20 per cent. advance announced by the combined dairies several weeks ago. A few of the very small dairies and individual people having one or two cows may continue to sell milk at lower prices.

The societies of the Presbyterian churches will hold an all-day meeting at the First Presbyterian Church Sunday. In the morning session Frank DeWitt Talmage of Los Angeles will deliver an address.

The residence of Mrs. M. Hilbish at No. 105 Dayton was entered during the early hours of this morning and thoroughly ransacked by a burglar. The family did not retire before 12 o'clock last evening and was surprised this morning upon entering several unoccupied rooms of their house to find all of the dresser drawers pulled out and burned matches scattered over the floors.

All of the eastern mail has arrived here from six to twenty-four hours late every day this week on account of the big storms in New Mexico and Colorado.

The annual gymnasium men's banquet, held this evening at the Y.M.C.A. Hall, was one of the most successful in the history of that organization. The woman's auxiliary of the association served supper.

At the Christian Endeavor rally, held last evening at the First Presbyterian Church, eight hundred of Pasadena's Christian Endeavorers gathered to listen to one of their foremost leaders, Dr. William Shaw of Boston. Upon the platform with the speaker of the evening were Dr. John Willis Baer, president of Occidental College; Paul C. Brown, California State president of the Christian Endeavor Society; Jesse O. Smith, former State secretary; E. McKinley, State treasurer, and Leonard Merrill. Dr. Shaw delivered an address.

Miss Mabel Cregier of No. 53 Vale street was the hostess this afternoon at a dainty prenuptial china shower given in honor of Miss May Wachob, whose marriage is set for next Wednesday.

Those present were Mmes. Charles Hutchins, Rex McCoy, A. A. Fletcher, Walter Hawkins, Charles Brenner, Ralph Chaffin, Virgil Vail, J. A. Wachob, Frank Reynolds, Carrie Goodrich, Misses Eileen Doty, Grace Sutliff, Mabel Thornburg, Jessie Allin, Florence Allin, Lelia Vail, Clara Thompson, Ethel Neer, Florence Smith, Florence Fitch, Marion Bisbee, Alice Allin, Hannah Cregier.

President Benjamin Ide Wheeler of the University of California arrived today from Berkeley. He is a guest of O. S. A. Sprague of No. 184 South Orange Grove avenue. Mr. Wheeler is here to attend the installation of President John Willis Baer of Occidental College tomorrow. President Wheeler and President David Starr Jordan will be the guests of honor at a dinner given by the Cornell University Club at the Angelus Hotel in Los Angeles Saturday evening.

At the home of Miss Marguerite Austin on West California street a new bridge whist club was formed Tuesday. The next meeting of the club will be held at the home of Miss Gladys Gardner at No. 320 East Colorado street, November 6.

A large number of Pasadena friends are included in the 300 invitations issued by Mrs. Robert J. Burdette for a musicale to be given in the Choral Hall of the New Temple Auditorium in Los Angeles on November 7. Mrs. Walter Raymond of this city is to sing, and Miss Gertrude Cohen will give several piano solos. The accompanist for the evening is Bruce Kingsley.

Mrs. W. T. Aust of No. 1921 Lincoln avenue was surprised last evening upon the occasion of her birthday by a party of her friends dropping in to spend the evening.

Miss Daisy Getchell of No. 294 North Raymond avenue was the hostess yesterday at a chrysanthemum luncheon, at which covers were laid for six—Miss Wood, Miss Casterline, Miss Goodwin, Miss Getchell, Mrs. Eugene B. Getchell and Mrs. James E. Devoe of Detroit.

This evening at the home of Mrs. Grace Dutton, No. 28 West California street, the senior normals of Throop entertained the juniors at a jolly juvenile party.

The Emanons, a High School club, have issued invitations for a Halloween party to be given at the home of Miss Laura Mendenhall at No. 720 North Los Robles avenue next Thursday evening.

Last evening at the home of his mother, Mrs. Mary E. Reynolds, at No. 645 North Raymond avenue, Harold Reynolds entertained a number of his schoolmates from the High School at dinner. The guests included three members of the faculty, Miss Parker, Miss Tarbell and Miss Rademacker.

The Spanish Club will give a social at Throop Hall on North Raymond avenue Monday evening, October 29.

Gems and jewelry at Grace Nicholson's, 46 Los Robles.

Get Y.M.C.A. Star Course tickets while you can.

Bibles at Morris-Thurston Co.

Wadsworth sells paints.

RAIDS SURPRISE THEM.

Descents on Alleged Blind Pigs Are Unexpected by Citizens of Long Beach.

LONG BEACH, Oct. 25.—The raid of blind pigs last night came as a surprise to the citizens when they read The Times at breakfast. So closely had the secret been kept that not a dozen people were aware of the best clean-up made in a long time. Indications today are that the offenders will fight against conviction, especially as three have been convicted for similar offenses before. Friends of Clarence Feetham, the restaurant man, and Dr. Prittie say that if liquor was purchased in their business houses, it was not sold by either in person, as both have been absent for several days.

Druggist Jackson strongly asserts his innocence as does Brown, owner of the billiard-room. But Mayor Downs says that in a valise at his home is plenty of evidence to corroborate the testimony of the detectives who have been at work.

F. L. Holmes, who made the gun play last night, when the door to his storeroom was smashed, was arraigned today, but on motion of City Attorney Daly, the hearing was continued until Monday, to examine an alleged defect in the warrant. The hearing of E. H. Jackson and L. L. Brown has been set for Monday morning before Recorder Hart.

SEASHORE NEWS JOTS.

The associated secretaries of the commercial organizations of Southern California met in this city yesterday in executive session. Those present were J. F. Paulding, Los Angeles; A. N. Youngloo, Riverside; N. A. Ulin, Santa Ana; C. J. Baker, San Bernardino; A. J. Klunk, Orange; John Diehl, Santa Barbara; A. Moore, Whittier, and J. G. Delozier of Fullerton. The secretary indorsed the pure food law and appointed a committee to present several new laws to the next Legislature, among them one to permit of the organization of a merchants' mutual fire insurance company to operate in the small cities outside of Los Angeles.

Carl Overholzer, alias Carl Anderson, charged with forging a deed to land he did not own, whose preliminary examination was set for today, has been granted a continuance until November 5, and was released on $500 cash bail.

SOLDIERS' HOME NOTES.

SOLDIERS' HOME, Oct. 25.—The remains of Joseph E. Riggs, late Company E, Ninth Illinois Infantry, who was found dead in Santa Monica yesterday, were brought to the home this morning and his funeral took place this afternoon. Riggs had been on furlough in Santa Monica for some time. He was a native of England, admitted from Duarte, in 1899, and aged 64.

James World, late Company C, Fourth California Infantry, a native of Indiana, admitted from Los Angeles in 1901, died October 21, aged 53.

Elias S. Gibson, late Company H, Fortieth Illinois Infantry, a native of Ohio, admitted from Denver, Colo., in 1903, died October 24, aged 65.

"Hotel del Coronado" leads

WHITTIER IS BOOMING.

FOOTHILL CITY IS GROWING VERY RAPIDLY.

Gas Company Makes Large Addition to Its Plant and Storage Capacity — Municipal Improvements Hardly Keep Up With the Increasing Demand for the Same.

WHITTIER, Oct. 25.—The big growth of this city is proving a source of actual inconvenience to some of its business houses, who try hard to keep up with the demand for expansion. There is scarcely a house to rent in the place; each year sees the schools crowded, although each year additional rooms and teachers are provided; water, street and sidewalk work is continually being done, yet with all the extensions, the needs seem almost as great as before. At the gas plant of the Edison company this need for expansion has resulted in the installation of a plant by which the company can make fourteen times the amount of gas which was found sufficient when the present plant was put in about three years ago. The new holder will have a capacity of 75,000 cubic feet of gas. A new washing and scrubbing system, and a new purifier are other items made necessary by the big growth of the city.

DEATH OF IRVING E. STRATTON.

A peculiarly sad death was that of Irving E. Stratton of Newberg, Or., who passed away at the Whittier Hospital Tuesday of spinal trouble. Mr. Stratton, who was only 24 years old, was not considered alarmingly ill until about two weeks ago, tuberculosis of the spine having come on suddenly and progressed with great rapidity. His father, William Stratton, lives at Newberg, Or., and after a pathetic little service at White's undertaking parlors the body was shipped to that place.

TRACK MEET.

The first interclass track meet will be held at Whittier College tomorrow afternoon, and the first basketball game of the season, between the Union High School and Los Angeles Polytechnic School teams, will come off on Saturday afternoon at the High School courts.

HIGH SCHOOL Y.M.C.A. FORMED.

Tuesday afternoon a Y.M.C.A. association was formed among the young men students at the Union High School, with Clark Moore as president, Mr. Hopkins vice-president, and Kyle Buckmaster as secretary. Thirty-five young men became active members.

RIVERA SHIPPING WALNUTS.

Fifty Carloads Have Already Gone Forward During the Past Two Weeks.

RIVERA, Oct. 25.—Although less than a fortnight has passed since the first car of walnuts was ready for shipment, the Los Nietos and Ranchito Association has already sent out fifty cars of high-grade nuts. This is but a fraction of the season's output, which will run well into three figures. Growers who at the beginning of the season thought their orchards were bearing but a small crop, find that as the harvest progresses the nuts show up better than they thought, and are now much pleased at the outlook. Prices this season are 11 and 10½ cents per pound, respectively, for soft-shells and standards, with three cents less for second grades.

As this is the first year for the new machinery at the two shipping houses of the association, the 200 or so members of that body have watched the work this year with especial interest. The new machinery includes apparatus for grading, blending and bleaching the nuts. The sacks of walnuts, which have been washed thoroughly, are dipped into a chemical bath, which lightens the tint of the shells, the consumer demanding a lighter shade than nature provides. This chemical bath, which in no wise injures the meat of the nut, displaces a process which the growers have used for many years in which sulphur largely enters. After the nuts are bleached and again washed, they are carried by means of an elevated belt to big bins, from which they are sacked, labeled and shipped. The expense of bleaching, blending and sacking the nuts, with the maintainance of the building, interest on investment, etc., has averaged in this association for the past years only about 1 per cent. of the crop value, and is said to be one of the best records among the twelve similar California associations. The Los Nietos and Ranchito Association markets the crop from about 6000 acres, and annually distributes to its members about a third of a million dollars.

CARNIVAL AT POMONA.

POMONA, Oct. 25.—The carnival of nations, arranged by the ladies of St. Joseph's Church, opened at Fraternal Aid Theater last night and will continue through to Saturday night. The theater is artistically decorated and many attractive booths have been erected about the building. Each evening entertaining programmes are being given on the stage.

Rev. T. T. Creswell was formally installed pastor of the local Presbyterian Church this afternoon, the ceremonies occurring in the large auditorium of the First Methodist Church. Rev. Dr. Hugh K. Walker of Los Angeles, President John Willis Baer of Occidental College and Dr. Speer of New York were the principal speakers. The church was crowded and Mr. Creswell starts his pastorate here most auspiciously.

Francis L. Pratt and wife have returned from an extended eastern trip.

Mr. and Mrs. W. T. Fleming are home from a trip to San Francisco and vicinity.

Mrs. E. L. Downing of this city, Grand High Chief of the Rathbone Sisters, is now in San Francisco, having been visiting officially Northern California lodges.

San Diego and back, $4 now.

SEEK COUNCIL CHAMBER.

SOUTH PASADENA, Oct. 25.—At the meeting of the Board of Trustees Monday night a notice was given by J. S. M. Hill, owner of the Magonagle Block, that after November 1 the rent of the Council room would be raised from the present rate of $25 to $30 per month. A committee was appointed to find another room in which to hold the board meetings.

The City Attorney was instructed to request the Pacific Electric Railway Company to have its conductors stop cars at all street crossings between Mission and Columbia streets.

San Diego and back $4. Good returning until Nov. 15th.

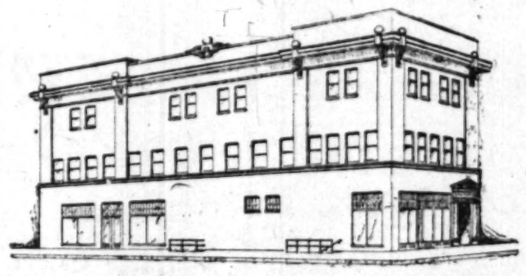

Knights of Pythias building, for which ground has been broken at Alhambra.

PYTHIANS START BUILDING.

Alhambra Lodge Is Soon to Have a Three-story Structure for Its Home.

ALHAMBRA, Oct. 25.—Ground has been broken for the new $20,000 home of the Knights of Pythias. The building, which will have three stories and basement, will be of pressed brick and trimmed with ornamental mastic. The third floor, where the Knights will be quartered, will consist of a large assembly hall, banquet hall, social room and a thoroughly-equipped kitchen.

The first floor will be occupied by a furniture house, and the second floor will be divided into several five-room flats and offices. The contractor, J. G. Hall, promises to rush the completion of the building so that the lodge will be enabled to entertain its friends in the new home before the close of the winter social season.

Visit "Hotel del Coronado" now.

BUILD NEW HOTEL AT SANTA MONICA.

A HALF-MILLION-DOLLAR HOSTELRY PLANNED.

Paul Morton Said to Be Interested in the Syndicate of New York Capitalists and the Palisades Will Be Chosen for the Location of the Tourists' Paradise.

SANTA MONICA, Oct. 25.—Paul Morton is at the head of a syndicate of New York capitalists that plans the erection, within a few months, of a great tourist hotel on San Vicente boulevard, overlooking the cañon and the sea. It is planned to spend $500,000 in building and equipment, which will place it among the famous hostelries of the West Coast. The location is ideal, being in the Palisades, where only fine residences can be constructed. The building restrictions are so high there and the lots so expensive that only the very best homes will be built in that part of the city.

The site selected for the hotelry is the one that became famous in the early days of the eighteenth century as the home of the pioneer Castilian settlers of the beach. It was the site of the first adobe house built here. That house was torn down only a few weeks ago, after an effort was made to have the Reclamation Society interest itself in reclaiming the relic of another civilization.

THE ARCADIA TO CLOSE.

The closing of the Arcadia on the first of the year as a hotel will leave Santa Monica without a hostelry suitable for the accommodation of the tourist visitors. The California Military Academy, now being conducted on the Seventh Street Park campus, expects to find a new home in the Arcadia, beginning with the first of the year.

HONEYMOON IN JAIL.

Pity 'tis, but true, and sad to relate, Mrs. Albert L. Vincent spent the first night of her honeymoon in the City Jail. Yesterday, until shortly after the noontime, she was Miss Letitia Bethurum, and her home was South Santa Monica. She was married in Los Angeles during the afternoon of yesterday, and the couple apparently at once began to enjoy the honeymoon by filling their tanks with bad booze. So well had they succeeded in this that by the time they arrived home, early in the evening, both were in a disgraceful state of intoxication. The bridegroom calmly retired to the privacy of his bedchamber and began to snooze off the effects of the booze, but the bride preferred the open air and by her maudlin song and vulgar yell attracted a curious crowd that lined the street in front of the home of the bridal couple on Seventeenth street, near Oregon avenue. The noise grew as the crowd increased, and the police officers were summoned to bring the disgraceful performance to a close. The bride was hurried into jail, and this morning, when arraigned before City Recorder Guidinger, was fined $50 for disturbing the peace. Upon being released from jail she set out, hot foot, in search for the groom, who is an employé at the brickyards, and, having found him, the interrupted honeymoon was resumed where the officers had cut it short.

A NEW SUBDIVISION.

Tracey Drake, the Chicago millionaire, who recently purchased two hundred acres on San Vicente boulevard, adjoining Brentwood Park, is preparing to make extensive improvements to the tract, which is to be subdivided under plans submitted by a landscape architect. The tract is to be called Carlos Heights. The plans call for winding drives and improvements of the same character as those in Brentwood.

RANGERS TRANSFERRED.

Two Mountain Forest Policemen Receive Assignments to New Stations.

MONROVIA, Oct. 25.—The work of E. B. Long, ranger in charge of the Monrovia district, has won for him what appears to be a promotion. He is going to San Bernardino to take charge of the building of a big firebreak to protect that district—a movement which has back of it the people of that section, who have subscribed $2000 to supplement $1000 appropriated by the government. According to word received here, the firebreak is to be thirty miles long, and will extend from City Creek around Mentone and to Riverside. It is to be thirty feet in width where the ridge is steep and extending to fifty feet through places where the brush is high. A big force of men will be employed immediately and the firebreak is to be rushed to completion.

Jesse Sevier, the ranger who takes Long's place in this district, will be transferred from the Rincon district, and Ranger Will Bacon will patrol both Pine Flats and Rincon, a task made lighter through the fact that the people have come out of the back mountains in anticipation of the cold weather, and the patrol is less strenuous. The ranger service will take up for its first work when the rainy season begins, the extension of the trail from Monrovia Cañon across the ridges into Rincon.

MONROVIA JOTTINGS.

What is said to be the biggest price ever obtained for property outside the business district was paid yesterday for the lot adjoining the Woman's Club House on Myrtle avenue. A Los Angeles citizen, R. L. Reynolds, paid $3000 for the privilege of a home in the shadow of this stronghold of femininity. The lot is 53 1-2 feet front and runs back 150 feet. It contains a small cottage.

The Duarte-Monrovia Farmers' Club will hold its regular meeting at Mrs. T. S. Forbes's home tomorrow afternoon.

Capt. T. R. Crandell is at his home with some improvement in his health caused by a stay in a hospital in Los Angeles.

George Lawrence has gone to Searchlight, Nev., and will be joined on Monday by Jack Crandell, who goes in the interest of a Los Angeles company.

BREAKWATER MAN HURT.

Worker Employed on the San Pedro Seawall Injured by Drop Through Trestle.

SAN PEDRO, Oct. 25.—H. Linby, employed by the California Construction Company on the breakwater in the outer harbor was seriously injured this morning by falling through the trestle while engaged in unloading rock from flat cars. The injured man was treated by Dr. John Gwaltney, who says that he will probably recover.

TRUSTEES FILE IT.

The Executive Committee of the Chamber of Commerce Tuesday adapted a resolution favoring the granting to the Southern Pacific of 123 acres in the outer harbor recently asked for by that corporation and which was denied by the Board of Trustees, if the Southern Pacific would grant terminal rates to San Pedro, complete the fill and work in three years, provide a permanent location for the Craig Shipbuilding Company on the fill, allow ocean freights to pass over the wharves free of charge from the ship's tackle, increase the public wharfage at the foot of Fifth street and open other streets to the waterfront.

This resolution was presented to the Board of Trustees that night with a request that it be adopted. The board promptly filed the resolution.

Much adverse criticism has been heard here relative to the action of the committee of the Chamber of Commerce. It is stated that only four votes of the executive committee were recorded in favor of the resolution granting the concession to the Southern Pacific. There is no doubt that the sentiment of the citizens of San Pedro is overwhelmingly adverse to granting any further waterfront concession at present.

The Executive Committee of the Chamber of Commerce also requested the Board of Trustees to vacate the concession of H. E. Huntington in the outer harbor at the foot of San Pedro street, on the grounds that he was showing no semblance of good faith and criticised his delay. The agreement of Mr. Huntington with the city was read. It provides simply, "That work must be started within six months and completed within five years." The request was filed.

Mrs. Reidecinda Dodson offered a park site of twenty acres to the city, which was accepted with thanks.

DRY FOR SUNDAY.

After next Sunday, San Pedro will be as dry as her sister city of Long Beach is supposed to be. An ordinance was passed last night closing the saloons on Sundays and fixing the license of saloons at $85 a month. Those persons who become exceptionally thirsty on Sunday are already planning pilgrimages to Redondo and Ocean Park.

A large number of oil experts have been here lately making an examination of the hills between San Pedro and Redondo. It is stated that several companies will soon begin work to demonstrate the territory and that wells will be sunk to a sufficient depth to thoroughly prove whether or not oil exists in this locality.

BURBANK BITS.

BURBANK, Oct. 25.—John McClure has completed his $40,000 winery, and is making wine. His vineyard contains over 500 acres.

Quail hunters have been numerous here during the last week.

HE DIDN'T FORGET.

The Pompous Lawyer Found an Apt Student in His New Office Boy.

There's a certain lawyer in a big office building at Broad and Chestnut streets whom we will call Samuel Smith, though that surname by no means resembles his real one. He is an exceedingly dignified man, by some thought to be a trifle pompous. At any rate, he is held in no little awe by his numerous clerical force. A few days ago he had occasion to employ a new office boy, and a morning or two after his arrival Mr. Smith missed his waste basket from its accustomed place by his desk.

"John," he called, "where is my waste basket?"

"Mr. Jackson took it out to empty it, sir," was the answer of the new boy.

This was a new one on the lawyer.

"Who is Mr. Jackson?" he asked.

"The janitor, sir."

Next day Mr. Smith felt a draft, and looking around, saw a window open which he had ordered kept closed.

"John, who opened that window?" he asked, testily.

"Mr. Pierce, sir."

"Who in the name of common sense is Mr. Pierce?"

"The man that washes the windows, sir."

"See here, John. I want you to understand that we don't 'mister' the men around here. Call them by their first names. Now, remember."

"Yes, sir," replied John, shutting the window, and Mr. Smith turned again to his desk, his ruffled temper slightly mollified by the boy's politeness. In about half an hour the door leading into his private office was thrust ajar and the boy's head appeared in the aperture.

"Say, Sam!" he yelled, "there's a man out here wants to see you."—[Philadelphia Bulletin.

RUMFORD
The Wholesome
Baking Powder
Strictly Pure and of the Highest Grade.

WITHOUT A RIVAL
THE LOS ANGELES
Sunday Times
NEWSPAPER and MAGAZINE
IN EIGHT PARTS

Some of the Contents of the Issue of October 28, 1906

IN THE NEWSPAPER SECTIONS:

PART I—General News Sheet; The Freshest News of the World by Wire. Business: Daily Market Reports; Shipping; Real Estate Record; Hotel Arrivals. The City in Brief—Amusements—Sporting. In the Southern Counties—General Advertisements.
PART II—Editorial Sheet: City News Illustrated — Correspondence. Official Doings. Mercantile Advertising.
PART III—The Pink Sheet: General and Local Sporting News; Bowling Goods Advertisements.
PART IV—First "Liner" Sheet: News; The Times Clearing House. General Classified Advertisements.
PART V—Second "Liner" Sheet: Real Estate; The Times Weekly Review; Detailed Information of the Market; Realty "Liners."
PART VI—The Cream Sheet: Society, Literature and Art; the Home; Music and Musicians; Art and Artists; Society News from Town and Country; the Round Table, where the Editorial Staff Converses; Sunday Mornings; Mexican Correspondence; the Open Shop; Rise of Lawless Unionism Exposed; Workers' Page; Various Articles and Readable Miscellany; Dry Goods and Other Advertising.
PART VII—The Tri-Color Sheet (Illustrated Family Section) Buster Brown; Fashions in Colors; Matters of Especial Interest to Women; Mrs. Herrick's Each and All Society, including a Page IN ESPERANTO; Girls' and Boys' Page; General Good Reading for Old and Young.

In the Illustrated Magazine

Strange Colonists.—How They Are Building Canada's New Empire. By Frank G. Carpenter.
Commune of Zermatt.—An Illustration of Municipal Methods in Switzerland. By Dexter Marshall.
The Railroads of Chile.—Difficulties With Which Shippers Have to Contend. By Lewis R. Freeman.
Widow and Bachelor.—They Discuss That Tired Feeling After Marriage. By Helen Rowland.
Pathos of Palma's Life.—Once Popular Idol Now Scorned by Those Who He Loved. By G. P. S.
A Vassar Halloween.—How Some Freshmen Once Celebrated the Occasion. By Elthea Embody.
The Ant-Hill Church.—Peculiarities of the Former Cannibals of the Congo. By William Edgar Geil, F. R. G. S.
Live Cliff Dwellers.—An Exciting Adventure in the Verde Valley. By D. D. McDonald.
Halloween Superstitions.—Many Ancient Customs Renewed With Variation Each Year. By Charlotte Canty.
A Limit of Wealth.—The Returning Miner and His Old Friend. By Frank H. Sweet.
Seaside Planting.—Numerous Trees and Plants That Thrive Near Salt Air. By Ernest Braunton.
A Real Estate Venture.—Mrs. De Brie's Pleasant Afternoon With Her Agent. By Florence Wenderoth Saunders.
The Phantom Feast.—A Halloween Prank That Ended Most Seriously. By Lucie F. Wilkinson.
The Tilton Family.—Characteristics Are Generosity, Patriotism and Loyalty. By Eleanor Lexington.
A Child Prodigy.—A Five-Year-Old Composer of Music and Poetry. By a Special Contributor.
Blackmail and Burglary.—When a Law Firm of London Compounded a Felony. By C. N. P.
From Crest to Hollow.—Facts Concerning the Height of Ocean Waves. By Hubert Russell.
Women Outgrowing Men.—Striking Figures Furnished by Anthropologists. From London Daily Mail.
Dishonest Practices.—Ways That Are Dark and Tricks That Are Vain. By Henry W. Kruckeberg.
Eccentric d'Annunzio.—Hoots, Hisses and Mud Served to the Author by Neighbors. By a Staff Correspondent.
Park Superintendents.—Considerations Essential to Their Success. By Ernest Braunton.
The Imperial Chauffeur.—How He Dominates Over Affairs in New York City. From New York Evening Post.

Care of the Body—Farming in California—The House Beautiful—Practical Ethics—Gardening in California—The City Beautiful—Good Short Stories—Etc.

Beautiful Illustrations.

NEWSPAPER AND MAGAZINE—ONLY FIVE CENTS.

Your Bank Account Please
Just why are you keeping it where you are? Did you ever come to see us? Maybe we can make it worth your while to keep it here.
AMERICAN BANK AND TRUST COMPANY
PASADENA, CALIFORNIA

BRYAN'S TOES STUCK OUT.

Laid the Fault on the Japanese Because He Bought His Socks in Japan.

The Commoner relates with much glee an incident that befell William Jennings Bryan in Japan. He went to one of the temples in Tokio to see the shrines of some of Japan's departed statesmen. It was at Shiba Park where the most beautiful of the Tokugawa temples are located. This was the first Japanese temple that Mr. Bryan had ever visited. He was accompanied by several dignitaries of the municipality of Tokio, who had come to act as an escort of honor.

At the temple door the Japanese gentlemen began to remove their shoes, according to unalterable custom. Mr. Bryan took off his Oxford tie, but was horrified to find that one of his great toe and part of the other toe of one of his feet were protruding boldly from his sock. There was no help for it; the great American statesman, with his guard of honor, had to patter over the bronze floor of the shrines at Shiba with two toes exposed.

"Never have I felt the host of Japan so much as on that occasion," said Mr. Bryan. "Anyway, I blame it on the socks in Japan, and that is why for the fact that such a hole should be worn between the time I put them on in the morning and the time I took off my shoes at the temple that afternoon."

South of the Tehachepi"—Neighboring Counties.

NEWS REPORTS FROM CORRESPONDENTS OF THE TIMES.

HORSES FLEET ARE EXPECTED.

...FOR GOOD FALL MEET IN SAN BERNARDINO.

...ders Have Raised $3000 for ..., Which Will Make Possible ...e of $400 for Each of the ... Days—Novelty Race Is to Be ...dsgiving Day Feature.

...BERNARDINO, Oct. 25.—Prep... for the fall meet of the Har... Association, which is to be ... Association Park November ... and 30, are going forward with ...ression that the success of the ...me assured. The association ...mber of the American Racing ..., which will arrange for ... of the speediest horses now on the ... to enter.

...directors announce that $3000 has ...ised for prizes. This will make ... purses of $400 for each of the ...days, besides numerous other ...sh prizes. A novelty race will ...feature of Thanksgiving Day, for ... purse of $300 is to be offered. ...F. Prescott, president of the as... tion, will go to Los Angeles to... ...n to arrange for entries of horses ...ow to enter in the big meet in ...geles. The Los Angeles meet ...ves ended before the date fixed ...r meet in this city. The local ...ents believe this will assure ...ence of some of the star pacers ...ctors of the country.

...EEDS PROVE COSTLY.

...ably the most costly hive of ...his county has ever known is ...ed by Henry Beggs, a mining ... traded a copper mine in the ... district, on which he had ex... $1500 and two months' hard work ... been, which were owned by ...ley Thompson. Dr. Thompson ...med the claim The Bee Hive ... and proposes to develop the ..., which is supposed to be of ...

...LEGE HORSE SWINDLE.

...e Hays is wanted by Sheriff ... for the alleged feloniously ob... of money under false pretense ... B. D. Bennington, a wealthy ... in this valley. Hays sold ...nington a worrel horse, claim... registered stock and sound. ...ed to be water foundered, and ... worthless.

...Bennington paid $125 for the ... George Stephens, it is alleged, ...ame man, was also taken in, ...$150 for the worthless animal, ...appears to have been doctored. ... compelled Hays to refund. ... other victims are reported. ...abled his jaded horses in the ... of the Santa Ana River until ...were transformed by some ...into high steppers.

...OVERLAND FOR DRINK.

...e his burros were in need of ...and were not within a day's ...thereof, Otto Barker, an old ..., held up a Salt Lake over... the middle of the desert Tues... afternoon, and then appealed to ...men for water for his ...pack animals. His ap... not ignored. Several ...and firemen quickly secured ... from the engine's water ...ped out the refreshing ... which the thirsty burros ...h relish. Henry Myerstein, ...istance of Barker, was a ... on the train. He says Bar... advantage of an old rule of ..., which every trainman will ...

...ONG DOG—TROUBLE.

...McDonald and J. McIntyre, ...ky mine owners of Whittier, ...aniel answering to the name ..., which looks like a dog of ... owned by Andy Thomp... the Santa Fé bridge and build... ...tment at Los Angeles. They ... from the Santa Fé Limited ...t on instructions from Thomp... telephoned from Los Angeles ...r had stolen his dog. Both ...were greatly incensed. They ...to make it hot for Thompson. ...with Jack, were taken to police ...rters and detained until Chief ...had satisfied himself by tele... to Whittier that they were all ... They took the 10:25 o'clock ..., being on the way to King... Ariz.

...TEARS AND NUPTIALS.

...Calderon, a twenty-one... Mexican, on Monday, it is ... stole pretty Juana Beltran ...r home at Colton. Officers ...in the search, which resulted in ... the girl a prisoner in a house ...'s friend below Colton. She ... that she did not want her ... if it meant separation from ... and her parents and numer... ...ves were forced by her tears ... to a marriage, which was ... by Justice Thomas yester... afternoon.

...UPLAND SKATER HURT.

...LAND, Oct. 25.—While skating at ...mania Rink last evening Miss ... Brown, one of the teachers in ...mary department of the Upland ..., fell and broke both the bones ...her right forearm. Dr. Kankel was ... and rendered the necessary ... aid.

...Ogden and family have arrived ... from Fairfield, Iowa, and will ... friends, after which they will go ...Oregon to spend the winter.

...A. Bowen has just returned from ... of several weeks to various ...rn States.

...Postmaster G. W. Hayden has gone ... Louis, Mo., for a brief visit.

...Mountain View Orange and ... Growers' Exchange is doing ...ation work for a large addi... to the new quarters, south of the ...Fé tracks. The new manager ...sonary, succeeding W. S. Pal... W. G. Woods, formerly of On...

...Friday evening there will be a ...ican rally at Odd Fellows' ... The demonstration is planned as ...of livefeast for the various can... for county offices, most of ... have signified their intention to ...

...LAND DEAL AT RIALTO.

...ALTO, Oct. 25.—A deal was con... yesterday by which W. P. ... became owner of what is ... as the Raynor ranch. It com... ...prises over ninety acres of ... land, about three miles ... of Rialto, just under the ... The purchase price was $7000. ... was owned by Alexander ..., an aged resident of Oak... Mr. Martin has already dis... of sixty-five acres lying south ... Line to the Citizens' Water ... of Bloomington, and the ... Company, which furnishes ... for a number of ranches on ... A year is given to move ... buildings, one of them being ... residence which was occupied ... Raynors in boom times, when ... was one of the show places ... San Bernardino, and quite a re...

RIVERSIDE BELLE WEDDED.

Miss Irma Willard Becomes Mrs. McCall—Beautiful Occasion at the Bride's Home.

RIVERSIDE, Oct. 25.—A wedding notable by reason of the beauty of its appointments and the prominence of its principals was celebrated at the first Methodist Church this evening, when Miss Irma Willard of this city became the bride of Hope G. McCall of St. Paul. Three hundred invitations were issued to the wedding, and half as many guests were bidden to the reception that followed at the home of the bride on East Eighth street. Rev. E. J. Inwood officiated.

Miss Allis Miller was maid of honor and Miss Constance Willard, sister of the bride, assisted as bridesmaid. Master John Day of Minneapolis attended as ring bearer. E. J. McCall of Minneapolis supported the groom as best man. Miss Miller wore a gown of white lace and carried pink roses. The bridesmaid was attired in pink crepe de chine. The bride was radiant in a Paris gown of soft white satin. Eugene Day of Minneapolis, uncle of the bride, gave her away. The wedding music was played by C. B. Wingate of Riverside, assisted by a stringed orchestra from Los Angeles. The ushers were Bruce Carruthers of Minneapolis, Sidney H. Bruce of Highland, Mr. Caldwell of New York, Russell Ray of Los Angeles, A. H. Halsted, Phil Wallace, Norton Edwards and M. M. Millice.

The bride is the daughter of Mrs. David Willard and one of the belles of Riverside's smart set. Mr. and Mrs. McCall will be at home after December 5 at the Angus, St. Paul.

ACCIDENT ON THE BOULEVARD.

If Samuel Y. Case had not been born under a lucky star he would doubtless have been killed in an accident that precipitated him thirty feet down the rocky side of Mount Rubidoux yesterday afternoon. While he was at work on the west side of the mountain a dynamite charge that had dislodged a large boulder also loosened some smaller rocks upon which he was standing. When the big rock started down the hill it jarred the other boulders and started them downward, carrying the unfortunate man with them. Luckily none of the rocks struck him, and when he had regained his footing it was found that his injuries were confined to severe cuts and bruises. This is the first accident that has occurred on the new scenic boulevard since work was started.

The last Republican rally of the campaign will be held November 1, when Senator George C. Perkins will address the voters on the issues of the day. George Frost, the war horse of Riverside Republicanism, will preside and the vice-presidents will include all local men who voted for Perkins for Governor in 1879. An enthusiastic demonstration is planned.

ELECTRICS TO SANTA BARBARA.

Connection Expected With Los Angeles—Construction Already Begun.

SANTA BARBARA, Oct. 25.—A revival of the oft-repeated statement that an electric road is to be built to this city from Los Angeles has gained substantial credence from the fact that the steam schooner Samoa is expected at this port early next week with a full cargo of railroad ties, 400,000 feet of lumber in all, consigned to the Edison Electric Company of this city; and that another large order is expected in a few weeks. Work of construction from State street along the eastern boulevard is now under way.

It is generally understood that the right of way along the county road from the city limits to Ortega Hill, near Summerland, a distance of about four miles, is to be abandoned for a private right of way. It is probable that the company would not make this expensive move if the line was not intended to extend beyond a few miles from this city.

CONFERENCE OF BAPTISTS.

The thirteenth annual conference of the Baptist Association will meet in this city tomorrow. About fifty delegates, representing the parishes of San Luis Obispo, Paso Robles, Lompoc, Goleta, Carpinteria, Hueneme, Santa Paula, Oxnard, Pleasant Valley, Buckhorn and Santa Barbara, are expected at the conference.

Among the speakers will be Rev. A. M. Petty, general missionary of Southern California. Rev. Albert Hatcher Smith of the First Church of Pasadena, Rev. McLean of Carpinteria, Rev. C. N. Hill, president of the Baptist Theological Seminary at Berkeley, and Rev. C. J. Banks of Paso Robles. Rev. George C. Wright of Santa Barbara is moderator of the Baptist Association, and Rev. John Smithers of San Luis Obispo is clerk.

The important topic for discussion will be the proposed consolidation of the denominational schools of Southern California, including the Congregational, Christian and Baptist colleges and seminaries of the southern counties. Among the larger educational institutions to be affected are the Congregational College at Pomona, and the Baptist College with its splendid property near Westlake, in Los Angeles, which has been leased for several years as a military school. A note will be taken at the conference on this subject and reported at the Southern California Association meeting, later in the year, at Pasadena.

FULLERTON WANTS GAS.

Proposition That a Company Be Formed of Local Capitalists to Hold Most of the Stock.

FULLERTON, Oct. 25.—There is talk of forming a local gas company in Fullerton to install a complete system here at once, covering the business and residence portion of the city. Many residents are anxious to get gas for cooking purposes, and some will use it for lights, both in stores and their homes. A subscription list in circulation to ascertain how much stock can be secured in Fullerton at $1 per share. The proposition is to incorporate for $20,000 and to raise about $18,000 in stock here. Mr. Willits of Orange holds a gas franchise here and offers to put $2000 into the enterprise. The company would manufacture its own gas, instead of piping natural gas from the oil wells, according to plans discussed a year ago.

SHOOTS; CRIES "HOLD-UP."

Unknown Assailant Escapes After Wounding Santa Fe Painter at Kelso.

[BY DIRECT WIRE TO THE TIMES.]

KELSO, Oct. 25.—[Exclusive Dispatch.] Frank Keily of Gallup, N. M., a painter for the Santa Fé Railway, was shot in the back and fatally injured by an unknown bad man from Searchlight in front of the Japanese restaurant at this place tonight.

As soon as Keily fell his assailant shouted that he had killed a hold-up man, and in the excitement that followed, disappeared.

No one has been found here to identify the gun man. The wounded man was placed aboard the Salt Lake overland to be taken to Los Angeles for medical treatment

EDISON COMPANY'S FOREST RIGHTS.

PRETTY SLAP FOR BARLOW AT SANTA ANA.

Democratic Candidate for Congress Asks Some Questions for Campaign Effect, but General Manager Selig Promptly Makes Candid Statement in the Matter.

SANTA ANA, Oct. 25.—When C. A. Barlow, candidate for Congress on the Democratic ticket, was in Santa Ana he questioned Congressman Smith's statements with reference to national legislation affecting the rights of the Edison Electric Company in the forest reserves. It was considered that his remarks were intended to impeach those of Congressman S. C. Smith, relative to the special act of Congress passed at the last session, confirming to the Edison Electric Company certain rights in the San Bernardino and Sierra forest reservations. Mr. Barlow defied anybody to show that there was any provision made for a rental to be paid by the company.

A. L. Selig, general manager of the Edison Electric Company, over his own signature, states in part regarding that bill: "That said company (the Edison Electric Company) shall pay annually in advance to the proper officer of the forest service, as compensation for the privileges hereby granted, such reasonable sum as the Secretary of Agriculture may fix from year to year," etc.

Mr. Selig states that the policy of his company is never to pay any attention to statements by irresponsible parties, but in justice to the Hon. S. C. Smith he feels that it is incumbent upon the company to make the facts plain. He states emphatically that the only benefit the Edison company derived from this special legislation is that its permits may not hereafter be revoked without cause. They must pay for the timber cut or removed, assist in fighting fires, help protect the reserves, etc. This statement is considered to effectually squelch Mr. Barlow in his attitude toward Congressman Smith.

GUN CLUB SHOOT.

Members of the recently-formed Aliso Gun Club held their first shoot yesterday. A party composed of W. H. Burnham of Orange, R. H. Sanborn and son, Sherman Stevens and W. H. Comstock of Tustin and W. S. Derby of Los Angeles spent the day on the grounds. They succeeded in bagging about eighty ducks. The club is located on the San Joaquin ranch, about eight miles from Santa Ana, and is considered one of the best preserves in Orange county.

PERSONAL POINTERS.

The funeral of Dr. E. F. Greenleaf, who died at his home on Greenleaf street Tuesday was held this afternoon. Dr. Greenleaf was one of the pioneers of Santa Ana. He came here over thirty years ago from Mississippi. He was a large property owner, and probably the most prominent grower of walnuts and apricots in this valley. He leaves a widow and a number of children.

R. F. Chilton, cashier of the Orange County Savings Bank, resigned his position at a meeting of the board of directors Wednesday morning. Mr. Chilton has been in failing health for some time. He retires in the hopes of being able to recuperate by a long rest. Mr. Chilton's successor was not appointed.

J. W. Freeman, a well-known fruit grower and rancher of this section, has sold his ranch and will move to Covina, where he expects to engage in the oil business.

Bleeker K. Gillespie, age 25 years, and Bessie L. Northrop, age 18 years, both residents of Fruitvale, secured a license here today, and were later married by the justice of the peace.

Judge J. W. Taggart of Santa Barbara occupied the Superior Court bench Wednesday afternoon in place of Judge West. Arguments in a civil case between Emil Kaiser and N. M. Barrows were heard. The suit is to quiet title.

CANNING TOMATOES.

Huntington Beach Cannery Cannot Keep Up With Its Orders—Also Put Up Celery.

HUNTINGTON BEACH, Oct. 25.—Canned tomatoes seem to be in great demand.

The Huntington Beach Cannery, Pickling and Produce Company is turning out 4000 cans daily and has stored in the cannery a thousand barrels of tomato pulp for catsup. The company has disposed of $15,000 worth of canned goods and the demand is greater than the company is able to supply. It is said that 200,000 cases of tomatoes could easily be disposed of this week could the cannery fill the order. The tomato and chili season will soon be over just in time to handle the celery which will last longer than any other product, the season opening in two or three weeks and extending into the spring.

This is expected to be the "hit" of the cannery as it is said to be an entirely new and original idea. The company will use that part of the celery that is usually left in the field to waste, not being considered good enough for shipment. It will be taken green and fresh from the field and put through a process by the cannery, making it a valuable and palatable product. Some prefer the canned article to the fresh celery, as the stringy exterior is entirely overcome in the preparation.

A "celery wine" or compound is to be made at the cannery. It is pronounced a wholesome drink, non-alcoholic, and said to be excellent for nerves and used as a tonic.

Following the celery will come the peas, which are now being put in over large acreages by the farmers north of here.

BEET SHIPMENTS.

Beet shipments are at their best at present, amounting to twenty cars daily. A carload of beets will yield 5800 pounds of sugar. Up to date there have been shipped 1100 cars. The beets so far shipped averaged about 14 per cent. in sugar.

PECULIAR BIRD CAPTURED.

Miss Zalinsky captured a beautiful white bird yesterday at the old Northam Ranch, north of Huntington, which she prizes highly and has refused a $50 offer for it. It is thought by some to be a cockatoo and that the bird may have been lost by the circus recently at Santa Ana. It resembles a parrot in form and size, but is pure white and eighteen inches high. The beautiful bird had been around the home for several days and by throwing out food the young lady was able to secure it alive. It has been admired by many.

SMITH-ALLCHIN.

Walter C. Smith, former postmaster of Huntington Beach, and Miss Marie Allchin of Los Angeles, were married here Monday evening. Their home will be at Huntington Beach, where the groom had prepared a cosy residence.

The...
Scott System

Dream of this Coat till you need one

Notice the Style, the Curve, the Swing, the Beauty of it

Price $15 to... $30

SCOTT BROS.
425-427 S. Spring St.

TAKE BOGUS HOTEL MAN.

Colton Officers Arrest Alleged Passer of Bad Paper and Put Him in Jail.

COLTON, Oct. 25.—Constable Bagley and Night Watchman Magill last night arrested William S. Simon, who has been representing himself to be assistant manager of the Hotel St. Francis of San Francisco. On Sunday evening Simon left his card at Robert Deacon's store on I street, where he attempted to purchase seven or eight boxes of cigars.

He disappeared from sight until last night, when the officers were notified that the man was in town. Simon was taken to San Bernardino by Constable Bagley, where he will be prosecuted for the alleged passing of a worthless check.

The officers think that he is wanted elsewhere for similar work.

Sheriff Ralphs has been informed by wire from Manager Wood of the St. Francis that Simon is undoubtedly crooked, as he has no manner of connection with the hotel, and is not known at all by any one connected with its management.

SAN DIEGO PARAGRAPHS.

SAN DIEGO, Oct. 25.—Before Judge Conklin is being heard today the suit of E. J. Rother against A. S. Heineman of Los Angeles for $15,000 damages. The cause of the action is an automobile accident which occurred November 25, 1905, inflicting injuries which rendered amputation of the plaintiff's leg necessary. Heineman is a wealthy Los Angeles resident, who was on his way home when he ran down Rother at the corner of Fifth and Thornton streets.

A big forest fire is raging below the international boundary line between Campo and Potrero, in the vicinity of Tecarte. Hundreds of acres have been burned over in the past few days, although the land is of little value and the brush only is destroyed. The fire is beyond means of communication from here, though it has sent clouds of smoke in this direction.

PROMINENT ENGINEER DIES.

One Who Assisted in Construction of Santa Fe Railway Passes Away at Lordsburg.

LORDSBURG, Oct. 25.—R. I. Swisher died last night at his residence in La Verne. He came here two months ago with his family. He had been a prominent civil engineer. He was employed by the Santa Fé when that company's line was laid across the continent. He was also engineer for Cuba, and for the last eighteen years had been civil engineer for the Mexican government. Mr. Swisher was 50 years of age. He leaves a widow and one child. His father and brother also reside here. The interment will be in Evergreen Cemetery, Lordsburg, at 2 p.m. Friday.

LOCATES WATERBURY.

Harry Waterbury, who left his ranch in La Verne and mysteriously disappeared three months ago, has been found. His agent here, C. Doutt, who was much alarmed as to Waterbury's fate, has kept up investigations which ultimately led to his discovery. Waterbury is quietly working as a carpenter in the northern part of the State and oblivious to the fact that his prolonged absence caused his friends to mourn him as dead.

Only $4 to San Diego and back. Good returning until Nov. 15th.

ORANGE GROVE SELLS.

COVINA, Oct. 25.—H. H. Smith has sold his twenty-acre Valencia grove on Grand avenue to a Mr. Bailey, of Pasadena, for $27,000. Mr. Smith has owned the grove for one year, paying $24,000 for the property. The grove is planted solid to Valencias, 1400 trees, the crop from which netted him a little over $8000 for the year just closed. This property was also formerly a part of the Ruddock estate.

Clifton J. Platt, of Platt & Pyle, of Pasadena, has purchased from C. Horn, a corner on Citrus avenue and Italia street, 50x110 feet, for $2600. There is a small frame building valued at $400 on the property.

George Seward has sold his ten-acre orange grove on Cypress avenue to W. T. Miner of Pomona; consideration $7000. The property is planted to navel oranges.

CHURCH HOME SOLD.

Holiness Congregation Disposes of Valuable Property at Santa Fe Springs.

SANTA FE SPRINGS, Oct. 25.—The Holiness Church of Southern California has just sold, through Rev. Fred Lewis, the Whittier pastor, its property here, known as the "Home of Rest." The property consists of large buildings, the main dwelling containing twenty or more rooms, and a smaller one, for dining-rooms, kitchens, etc. Eight acres of rich land, set to fruit trees, and a fine vineyard, added to the attractiveness of the place, which, as its name would indicate, was established several years ago as a home for superannuated or overworked church people of the Holiness denomination. The new owner, Henry Steinly, will make the place his home.

RANCH PROPERTY SOLD.

Woodhead & Black af Chino recently purchased of Fred Humpler the latter's forty-acre ranch, paying $12,000 for it. The same people purchased of Mrs. H. A. Kelly her twenty-acre piece for $3000, but turned this property over to Mr. Humpler, in making the transfer of his forty-acre ranch.

SCHOOL BOOKS COSTING LESS.

PEOPLE OF STATE SAVED $33,148 LAST YEAR.

Result of the State Doing Its Own Printing Instead of Buying of the School Book Publishers—Almost a Half Million School Books Sold Last Year.

The report of State Printer W. W. Shannon for the fifty-sixth and fifty-seventh fiscal years—July 1, 1904, to June 30, 1906—has been filed with Gov. Pardee.

The report shows that there was a steadily increasing demand for school text-books, the sale being 50,000 more books for the year ending June 30 last than for the preceding year. The appropriation of $35,000 by the Legislature for new machinery and repairs in the State Printing Office makes it possible to meet the increased demand.

State Printer Shannon hopes, according to his report, that in another year reductions can be made in the prices, so that California pupils may get the text-books at lower rates than now obtained. Even now, the State Printer says, the people of the State were saved $33,148.13 last year. These figures are based on the price of the same text-books in the East.

It is interesting to know that 411,226 books were sold to the school pupils last year, at a cost of $209,374.47. The same books at eastern prices would cost $242,522.60.

According to the report, the growth of the sale of school text-books since 1899 has been wonderful. In that year 192,610 books, at a cost of $72,846.01, were sold. In 1905, 407,727 books were sold, aggregating a total cost of $210,878.56.

Since the Legislature made the appropriation of $35,000 for new machinery and repairs, $20,554.60 of this amount has been expended, leaving $14,786.77 in the fund. More machinery will be installed, and the report of the printer asserts that next year the State will be in a better position to supply the demand for text-books, and it is estimated that no less than $50,000 will be saved to the people of the State over the cost of the same books in the East.

The price of paper and other material used in making books has taken bounds and leaps, so that now they are top-notch, but, notwithstanding these advances, State Printer Shannon claims that the great saving can be made.

During the thirty-sixth session of the Legislature, $92,500 was appropriated for the State printing fund, and $84,758.71 was expended.

These expenditures were as follows: Senate, $37,414.26; Assembly, $41,412.60; other legislative expenses, $5931.85. The total cash business for the fifty-sixth fiscal year was $12,017, and the total charges for all work, $184,172.81. The pay roll amounted to $190,630.05.

The figures for the fifty-seventh fiscal year are as follows: Appropriations, $119,550; expenditures, $101,683.33; the expenditures for the Senate printing, $3247; Assembly, $3283.10; legislative, $1164.25, making a total of $7684.85. The cash business amounted to $7627.50, while the pay rolls amounted to $61,139.65.

WEAK MEN

Let Me Guide You on Your Way to Regain Your Health and Renew Your Strength

Do you feel that you are not the man you once were? Do you feel tired in the morning and easily exhausted? Is your back weak? Is your memory failing? Do you have difficulty in fixing your thoughts? Are you losing ambition? If you have any or all of the above symptoms, you surely do not desire to remain so. Let me explain to you my method of rebuilding the vigor of men, and refer you to the thousands I have cured. I guarantee to cure all the Special Diseases of Men, such as Varicocele, Hydrocele, Stricture, Contracted Disorders, Contagious Blood Poison, Nervous Debility, etc.

Get Cured Now

It is not a question of whether you can be cured, but whether you will be cured. Don't wait until it is too late. The cure is absolutely certain. I cause no pain, and you need not be detained from your work for one day. I especially solicit those cases in which the many so-called treatments have failed or where money has been wasted on museum doctors, electric belts and other appliances.

Examination Free

I offer not only Free Consultation and Advice, but to every one that comes to me I will make a careful Examination and Diagnosis without charge. No ailing man should neglect this opportunity to get expert opinion about this trouble. If you cannot call, write for diagnosis chart. My offices are open all day from 9 a.m. to 9 p.m., and Sundays from 10 to 1.

DR. TAYLOR,
The Leading Specialist.

You Pay When Well

What better proof or more sincere assurance can I offer than I am willing to wait for my fee until I effect a cure? Could I afford to make such an offer if I was not absolutely certain of curing every case I take?

DR. TAYLOR & CO.
305½ South Spring Street
Corner Third and Spring Streets - - Ramona Block

We Cure Men
Others may treat, but we CURE
Blood Poison
Strictly Reliable

On account of its frightful hideousness, specific or contagious poison in the blood is the worst of all diseases. It may be either hereditary or contracted. Once the system is tainted with it, the diseases may manifest itself in the form of scrofula, eczema, rheumatic pains, stiff or swollen joints, eruptions or copper-colored spots on face or body—little ulcers in the mouth or on the tongue, sore throat, swollen tonsils, falling out of the hair or eyebrows, and finally a leprous-like decay of the flesh and bone. Our specific treatment for this trouble, varied and modified to suit each individual case, is an unfailing cure to which a vast army of restored men today owe their sturdy health.

CONSULTATION FREE AND INVITED. Write, if you cannot call. All correspondence strictly confidential and all replies sent in plain envelope. Office Hours—9 a. m. to 5 p. m. Evenings, 6:30 to 8. Sundays, 9 a. m. to 12 noon.

DR. GREENE & CO.
254 SO. BROADWAY, LOS ANGELES.
San Diego Office; Corner 6th and F, Hill Block.
San Bernardino; Office, 550 Third Street.

BY MAIL
The Treatment of Many Conditions is the Direct Cause of Chronic Troubles
I CURE EVERY CASE
Soundly and Completely
But Not By Mail

In functional derangement of the reproductive system my treatment restores perfect physiological conditions and health throughout the organic system.

In some cases the cause has spent its force and the evil effects remain in a chronic form. No other treatment to my knowledge will accomplish like results. I permanently remove the cases of weakness, and in less time than is usually required to give temporary relief.

My Treatment
For Contracted Diseases, Stricture, Urethral and Bladder Troubles is the most effective, cleanly and perfect known. I remove all soreness, inflammation and every vestige of poison from the system.

I Cure Varicocele
In 4 to 6 Days
The treatment is painless and the cure is complete. Also Rectal, Kidney, Wasting, Nervous Conditions, the result of functional derangement.

DR. MORTON
316 South Broadway

You Must Come to Us If You Expect To Be Cured

4 Brother Specialists FOR MEN ONLY. We cure varicocele, stricture, infectious and blood diseases to stay cured.
WEAKNESS. Take the Beech cure (1908 discovery). Not used internally or locally. We are the first and only Specialists who have it and have the right to use it. It will give you strength, vigor and power.
323 to 326 Germain Building, 324 S. Spring. Opposite Orpheum, L. A.

BEECH'S VIGORINE
Cures weakness and failure. Compounded and used only by us. In plain package by mail, $1; 6 for $5. Send for U. S. Men out of town, write.
HOURS: 9 to 12, 1 to 5, 7 to 8, daily; 9 to 1 Sundays.
Doctors Beech Bros.

LADIES

DR. CARTER'S MONTHLY REGULATOR
ALWAYS relieves the most obstinate Monthly Irregularities in a few hours.
It will not injure the most delicate woman and is POSITIVELY GUARANTEED in every case.
Ladies are cordially invited to call and consult free of charge, a regular licensed physician of 26 years' experience in treatment of Monthly Irregularities, Sterility, Change of Life, Cancer and all diseases peculiar to women, by improved methods, without resorting to painful and dangerous operations.
Consultation free and strictly confidential. Hours 9 a. m. to 8 p. m. Sundays 10 to 12 a. m.
DR. & MRS. CARTER
204 Mercantile Place, over 342 S. Spring Street
Home Phone 9085, Main 4370

Every Woman

is interested and should know about the wonderful MARVEL Whirling Spray
The new Vaginal Syringe. Ladies and Nurses, Best Convenient, Inexpensive Instantly.
Ask your druggist for it. If he cannot supply the MARVEL, accept no other, but send stamp for illustrated book—sealed. It gives full particulars and directions invaluable to ladies. MARVEL CO., 44 E. 23rd ST., NEW YORK.
OFF DRUG CO., 324 S. Spring, L. A., Cal.

Ladies' Diseases and All Ailments Peculiar
To the sex scientifically treated, quickly and painlessly cured. Superfluous hair, moles, red veins, etc. removed forever, by an EXPERT. Consultation free and confidential.
Merrill Medical Institute
Suite 5 208½ So. Broadway

MORPHINA-CURA
$2.00 PER BOTTLE
An infallible remedy for the cure of Drug Habits of all kinds. Sent postpaid at $2 per bottle. Morphina-Cura is prepared for Hypodermic or internal use. Delta Chem. Co., St. Louis. For sale by the Sun Drug Co.

Men and Women
All Diseases
$5
A Month Medicines Included.

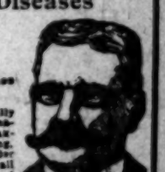

We treat successfully Catarrh, Rheumatism, Female Weakness, Heart, Lung, Kidney and Bladder Disorders—and all forms of chronic and nervous disorders. Consultation free. Office hours 9 a.m. to 4 p.m.
Dr. Martin & Co.
254 S. Broadway
Suite 18. Los Angeles, Cal.

DR. HARRISON,

Treats Diseases of Men Successfully
27 years' experience and 15 years in Los Angeles. Send for our folder explaining troubles peculiar to man. Sent free.
202½ South Broadway
Hours 9 to 4—7 to 8—Sundays 9 to 12

Australian Aboriginal Remedy
The great kidney cure. Testimonials at 208 W. Fifth street, room 20. Limited amount of stock at 25c per share for sale.

CANCER CURED.
By the Mrs. S. J. Bridge Remedy. No knife. No plaster. Twenty years' experience. Mrs. Bridge is with J. C. Aldrich, M.D., 454 S. Spring St. Hours 10 to 4.

RUPTURE
DEFORMITIES
And other ailments absolutely corrected and cured by natural methods. Write, ad. in Sunday Magazine, Care of the Body Department. Adolph Potter, 217 Mercantile Place. Home phone 7702.

Our herbal remedies have cured American diseases for two generations.
FOO & WING HERB CO.,
903 South Olive Street, Los Angeles.

SUCCESS
comes only to the man or woman who is of strong nerve, keen brain, and boundless energy. To perfect these qualities in those who lack them we put up Paine Tablets. They do the work, and bodies are great for the kidneys, induce restful sleep, and make you look and feel years younger. 50 cents. Book free. At all

Legal.

NOTICE OF ASSESSMENT NO. 1

American Tippecanoe Company. Principal place of business, 1815 West Ninth st., Los Angeles, California.

Notice is hereby given, that at a meeting of the Board of Directors, held on the 17th day of October, 1906, an assessment of two cents (2c) per share was levied on the capital stock of the corporation, payable immediately to W. H. Miller, Secretary, at the office of the Company, 1819 West Ninth st., Los Angeles, California.

Any stock upon which this assessment shall remain unpaid on Monday, the 19th day of November, 1906, will be delinquent and advertised for sale at public auction; and unless payment is made before, will be sold on Wednesday, the 5th day of December, 1906, at 1 o'clock p.m., to pay the delinquent assessment, together with the cost of advertising and expense of sale.

W. H. MILLER,
Secretary.

Notice to Creditors of Sale.

Please be advised that the trustees will sell at public auction, at 2 o'clock p.m., November 7, 1906, at the store of Messrs. Rhoades, Reed & Rhoades, at No. 730 South Spring street, Los Angeles, California, all of the property belonging to the estate of D. B. Jones. You are invited to attend the sale and bid.

LOS ANGELES TRUST COMPANY, TRUSTEE.

By LEO S. CHANDLER,
Assistant Trust Officer.

Dated at Los Angeles, California, October 22, 1906.

GREENE CONSOLIDATED COPPER CO.
54 Broad Street, New York.
DIVIDEND NO. 26.

At a meeting of the board of directors of the Greene Consolidated Copper Company, held at the office of the company, No. 54 Broad street, New York, on Wednesday, October 16, 1906, a dividend of four per cent. (4) was declared upon the capital stock of the company, payable November 20, 1906, to stockholders of record of November 15, 1906. Transfer books will close at the close of business, on Thursday, November 15, 1906, and reopen on Saturday, Dec. 1, 1906. ALFRED ROMER, Treas.

The pay roll amounted to $190,630.05.

The figures for the fifty-seventh fiscal year are as follows: Appropriations, $119,550; expenditures, $101,683.33; the expenditures for the Senate printing, $3247; Assembly, $3283.10; legislative, $1164.25, making a total of $7684.85. The cash business amounted to $7627.50, while the pay rolls amounted to $61,139.65.

Painful burns, any sore or skin hurt quickly healed by Satin skin cream. 25c.

Take Your Sunday Dinner
At the Europa, only real Italian cafe in town. 213 W. Seventh st.

Reach the Cause of Headaches.
Take a Liver Bean at bed-time.

THE WEATHER.

COMPARATIVE TEMPERATURES.*

	Max.	Min.	Mean.		Max.	Min.	Mean.
Boston	62	50	56	New York	66	58	62
Washington	66	62	64	Buffalo	66	50	58
Pittsburgh	76	46	61	Cincinnati	78	50	64
Chicago	54	42	48	St. Paul	42	30	36
St. Louis	54	42	48	Kansas City	52	30	41
Los Angeles	90	57	[illegible]	Jacksonville	72	66	69

*The maximum is for day before yesterday; the minimum for yesterday. The mean is the average temperature for the two days.

Yesterday's Forecast and Report.

U. S. WEATHER BUREAU, Los Angeles, Oct. 25. [Reported by A. B. Wollaber, Local Forecaster.] At 5 o'clock a.m. the thermometer registered 57 deg.; at 5 p.m., 76 deg. Relative humidity, 5 a.m., 12 per cent.; 5 p.m., 24 per cent. Wind, 5 a.m., northeast, velocity 7 miles; 5 p.m., west, velocity 8 miles. Maximum temperature, 90 deg.; minimum, 57 deg.

Weather Conditions.—The disturbance central yesterday over the upper lake region has apparently advanced to the St. Lawrence Valley, and general rains have occurred in the Ohio Valley, the lake region, the Middle Atlantic and the New England States. High winds are reported on the lower lakes and along the North Atlantic Coast. A second disturbance has advanced inland from the Pacific Ocean and is now central over the British possessions north of Montana. The storm caused rain in Western Washington and threatening weather and higher temperature elsewhere in the Northwest. The western high area has remained nearly stationary and fair weather is reported in the Middle West and Southwest. Fair weather will continue in Los Angeles and vicinity during the next thirty-six hours, with moderately warm afternoons and cool nights and mornings.

Forecasts.—Local forecast for Los Angeles and vicinity: Fair tonight and Friday; variable winds.

SAN FRANCISCO, Oct. 25.—Weather forecast:

San Francisco and vicinity: Increasing cloudiness Friday; light north winds changing to southwest.

Sacramento Valley: Cloudy Friday, continued warm; light north winds.

San Joaquin Valley: Fair Friday, continued warm; light west winds.

Los Angeles and vicinity: Fair Friday; light west wind.

YUMA (Ariz.) Oct. 25.—[Exclusive Dispatch from the U. S. Geological Survey.] Gauge height Colorado River, 17.95 feet.

BUSINESS.

FINANCIAL AND COMMERCIAL.

OFFICE OF THE TIMES,
Los Angeles, Oct. 25, 1906.

FINANCIAL.

BANK CLEARINGS. Bank clearings yesterday were $1,416,549.85. For the corresponding day of 1905, $1,270,269.67; for the same day of 1904, $807,053.86.

Monday	$1,846,159.26
Tuesday	2,442,047.76
Wednesday	2,168,324.84
Thursday	1,416,549.85
Total	$7,873,082.42
Same day, 1905	6,577,209.22
Same day, 1904	2,974,230.28

The transactions had on the Los Angeles Stock Exchange yesterday are reflected in the following quoted prices and reported sales:

OIL STOCKS.

	Bid.	Asked.
Amalgamated Oil	....	1.15
Associated Oil	.41¾	.42
Central	1.01½	....
Columbia	.35	.45
Continental	.21	.24½
Fullerton Con	.75	....
Fullerton Oil	....	.77
Globe	.07½	.10
Mexican Petroleum	1.01¾	1.06
Olinda Land Co.	.02	.03½
Piru Oil & L. Co.	.06¾	....
Reed Crude	.18¾	.22
Rice Ranch Oil Co.	....	1.50
Union	197.00	200.00
Union Provident Co.	200.00	205.00
United Petroleum	....	399.00
Western Union	295.00	320.00

BANK STOCKS.

	Bid.	Asked.
American National	116.50	118.00
Broadway Bank & Trust	150.00	....
Cal. Savings Bank	120.00	....
Cap. ($154,000 paid up)	....	....
Central	....	....
Citizens' National	240.00	....
Commercial National	231.00	....
Dollar Savings Bank	132.00	....
Farmers' & Mer. Nat'l	140.00	375.00
Federal Bank of L. A.	370.00	....
First National	12.00	378.00
German-American Sav.	....	....
Home Sav. Bank of L. A.	....	425.00
Los Angeles Trust Co.	....	325.00
Manhattan Sav. Bank	110.00	130.00
Merchants' National	125.00	....
Merchants' Trust Co.	145.00	....
Nat'l Bank of Com.	94.50	107.00
Security Savings Bank	125.00	132.00
State Bank & Trust	250.00	....
The Southern Trust Co.	95.25	100.00
U. S. National Bank	153.00	105.00

MISCELLANEOUS STOCKS.

	Bid.	Asked.
Cal. Portland Cement Co.	....	53.00
Cal. Hospital	90.00	....
Edison Electric pfd.	81.00	....
Edison Electric com.	60.50	....
Emergency Hospital	....	65.00
Home Telephone Co. pfd.	58.50	35.00
Home Tel. Co. com.	18.00	65.00
Los Angeles Brewing Co.	....	21.00
L. A. Jockey Club	....	120.0
Pac. Mut. Life Ins. Co.	92.00	142.00
Pasadena H. T. & T. Co.	180.00	210.00
Riverside H. T. & T. Co.	45.00	....
S. Monica H. T. & T. Co.	17.75	50.00
San Diego H. T. & T. Co.	....	19.50
Sun Drug Co.	....	35.50
Seaside Water Co.	70.00	....
Title G. & Trust—pfd.	75.00	....
Title I. & Trust—pfd.	150.00	....
Title I. & Trust—Com.	140.00	....
Title I. & Trust Ser C.	140.00	....
U. S. L. D. T. & T. Co. pfd	140.00	....
Union Trust & Title Co.	46.00	56.00
	....	52.00

BONDS.

	Bid.	Asked.
Associate Oil	85	....
Cal. Pacific Ry.	99	101
Corona Power & W. Co.	....	93½
Cucamonga Water Co.	....	100
The Edison El. Co. 1st R.	99	103
Edison Elec. Co., old issue.	103	....
Home Telephone Co.	92½	83½
Home Tel'l o. 1st Ref.	80½	....
L. A. Pac. 1st Con. Mtgs.	109	....
L. A. Traction Co. 6s	109	....
L. A. Traction Co. 5s	99	....
L. A. Electric Co.	95	....
L. A. Railway Co.	112	....
Mission Trans. & R. Co.	92	....
Mt. Lowe Railway	85	....
Pac. Light & P. Co.	98½	99
Pac. Elec. Ry Co.	107	....
Pasadena H. T. & T. Co.	80	....
Riverside H. T. & T. Co.	80½	....
S. Monica H. T. & T. Co.	....	85
San Diego H. T. & T. Co.	79	88
Santa Barbara Elec. Co.	85	88
Temescal Water Co.	99	98
United Elec. G. & P. Co.	100½	....
Union Trans. Co.	....	97
U. S. L. D. T. & T. Co.	80	90
Whittier H. T. & T. Co.	75	85

OFFICIAL SALES.

1,000 Associated Oil	.830
10 Union Oil	.40¾
10 Santa Monica Home Tel.	197.00
1,000 Santa Monica Home Tel.	27.75
1,000 Santa Monica Home Tel.	.41¾
1,000 Santa Monica Home Tel.	.44¾
1,000 Santa Monica Home Tel.	.41¾
1,000 Santa Monica Home Tel.	.41¾
1,000 Santa Monica Home Tel.	.41¾
5,000 Santa Monica Home Tel. B30	.41¾

MINING STOCKS.

	Bid.	Asked.
California—		
Cal. Hills M. Co.	.03¾	.03¾
Furnace Creek Cop. Co.	3.75	4.00
Fur. Creek Ex. Cop. Co.	1.10	1.25
Arizona—		
Hecla Con. Mines Co.	3.25	3.60
Nevada—Tonopah District—		
Belmont	6.00	6.50
Nevada—(Johnnie District) Nye county—		
Johnnie Con. G. M. Co.	.21¾	.23¾
Nevada—Manhattan District—		
Bull Dog M. Co.	.10	....
Nevada—Searchlight District—		
Cyrus Noble	.17	....
Eldorado Can. M. & M. Co.	.03¾	.04
New Era	.05¾	.04
Nevada Searchlight	.07¾	.09
Quartette	11.00	....
Searchlight M. & M. Co.	1.01	....
Searchlight Parallel	.07¾	....
Searchlight West M. Co.	....	.11

OFFICIAL SALES.

1,000 Nevada Searchlight	.08¾
1,000 Johnnie Con.	.21¾
1,000 Johnnie Con.	.21¾
1,000 Johnnie Con.	.21¾
1,000 Johnnie Con.	.22
1,000 Johnnie Con. B30	.21¾
1,000 Johnnie Con.	.22
1,000 Johnnie Con. B30	.22
1,000 Johnnie Con. B30	.23¾
1,000 Cal. Hills M. Co.	.03¾
1,000 Cal. Hills M. Co.	.03¾

LOCAL PRODUCE MARKET.

The demand for produce yesterday was very good, and the situation showed little change over that of the previous day.

Eggs were ruling about the same—firm on ranch stock, and steady on other grades. No eggs were offered for sale on 'change. It is said in market circles that there should be still further advances in the price of local ranch eggs this week. Only a few dealers had stocks yesterday, and they were in limited supply.

Butter was scarce and firm. Fancy potatoes hold strong.

Sales on 'change yesterday were as follows: Two cases of fresh northern cheese; 5 barrels of cranberries. Bellefleur apples that are now arriving are not satisfactory, and most of the fruit dealers are drawing on cold storage to fill their orders for all fancy goods. Bellefleur apples, storage stock, sell at at 1.10@1.15. Choice 4-tier Bellefleurs from the North bring 1.00, and fancy 4½-tiers are quoted at 90 per box.

The first carload of the season of Smith's cider apples were reported in yesterday by Richardson & Holmes Fruit Company. A carload of Wisconsin cranberries are expected in today, and prices on them will be 10.50@11.00. Strawberries were selling at 16 cents yesterday. Raspberries brought 15@18. This season's popcorn is now on the market and sells at 3½ per lb.; muscat grapes dropped to 85 per box.

The vegetable market was steady with few changes.

Small fish came in plentifully. Lobsters were in good supply. Wild game was equal to requirements.

The receipts of produce as reported for yesterday's exchange were as follows: Eggs, 175 cases; butter, 17,461 lbs.; cheese, local, 1000 lbs.; potatoes, 125 sacks; onions, 2 sacks; beans, 327 sacks; sweet potatoes, 121 sacks.

Prices Current.

EGGS—Candled, fresh California ranch, 41; strictly fresh eastern eggs, 35; eastern storage, selected, 28; northern candled, 30.

BUTTER—Fancy local butter, 2-lb. sq., 70; valley creamery, 65@67½; fancy Coast creamery, 57½@60; choice Coast creamery, 52½@55; ladies, 50; cooking butter, 22; La France butter, 70.

CHEESE—Cal. Anchor, 17; Cal. Y. A., 18; fresh, 15@16; eastern daisies, 17@17½; Longhorns, 17@17½; N. Y. twins, 16@16½; singles, 16½@17; northern, local, 17; Oregon brick cheese, 17; hand, 19; Dom. Swiss, 20; Imp. Swiss, [illegible]; Limburger, 17@19; cheddars, 16@16½.

BEANS—Pinks, No. 1, 2.60; Pinks, No. 2, 1.80; Lady Washington, No. 1, 3.25@3.50; small white No. 1, 3.00@3.75; small white, No. 2, 3.00@3.25; black eyes, 3.75@4.00; Limas, No. 1, 5.00; Garvanzas, 4.50@5.00; German lentils, 3.50; American lentils, 9@10 lb.

DRIED FRUITS—Apples, evaporated, new, per lb., fancy 10a, [illegible]; fancy 12a, 9½@10; apricots, "Santa Ysabel" brand, extra fancy, 18a, 16; extra choice, 15; in 1-lb. cartons, 2c per lb. extra; citron, imported, "American Flag" brand, fancy, 10-lb. boxes, 20; currants, imported, "Santa Ysabel" brand, fancy, bulk, recleaned, 8½; 50 [illegible] packages, [illegible]; 50 12-oz. packages, 9; dates, imported, Fard, fancy, 60 lbs., 9; Golden dates, 60 lbs., 6; special price in quantities; figs, new, per box, Calimyrna Red Seal, 10-la, 1.15; Calimyrna Red Seal, 20-½s, 1.25; white, choice, 50-lb. boxes, per lb., 7; peaches, "Santa Ysabel" brand, per lb., fancy, unpeeled, 12a, 12½; extra choice, unpeeled, 12a, 11½; choice, unpeeled, 50s 11; fancy, peeled, 25a, 20; in 1-lb. cartons, 2c extra; pears, "Santa Ysabel" brand, fancy, halves, 25a, 15; in 1 or 2-lb. cartons, 2c extra; peels, imported, orange or lemon, 15a, 14; plums, fancy pitted, 25a, 11; prunes, fancy, San Jose "imperials," per lb., 40-40, 12a, 10; 40-50, 25a, 8½; 50-60, 25a, 7½; 90-100, 50s, 6; Silver, fancy, 25a, 10; Silver, choice, 25a, 9½; in 10-lb. boxes 1c extra, 5-lb. boxes 2c extra; raisins, per box, Clusters, crown, 2c, 2.25; loose Muscatels, per lb., 3-crown, 8; Seedless Sultanas, 8; seeded, Eagle, fancy, 24-1a, per package, 9; Shasta, fancy, [illegible].

HONEY—Comb, 24 la to a box: White, per comb, 16; light amber, 12; Extracted: 2 5-gal. cans to case, 60 lbs. to can: Water white, per lb., 6½@7; white, per lb., 6@6½; light amber, per lb., 5½@6; white, 12 1-gal. 10 case, per case, 6.00; white, 24 ½-gal. to case, 7.00; glass, white, 24 ¼-gal. to case, 7.50; glass, 24 la to case, 24 Is to case, comb in, 5.00.

NUTS—New: Almonds, fancy IXL, 18@19; almonds, fancy paper-shell, 17; almonds, choice softshell, 16; assorted nuts, 25-lb. boxes, 16; Brazils, large, new crop, 16@17; filberts, large, new crop, 14; pecans, Jumbo, 16@17; pecans, large, 15; peanuts, eastern, "Sun," raw, 6½; roasted, 8½; Cal. "Sunshine," raw, 6½; Cal. "Sunshine," roasted, 8½; Japs, fancy, raw, 6; Japs, fancy, roasted, 8; walnuts, No. 1, softshell, 13@13½; walnuts, No. 2, softshell, 10@11; coconuts, per dozen, 1.

FRESH FRUITS—Colorado Jonathan apples, 2.25; Missouri Jonathans, 2.00; Smith's cider apples, 1.00@1.10; Fall Pippin, 90@1.00; Skinner apples, 85@1.00; Bellefleurs, 1.10@1.15; black figs, 75 per box; white figs, 1.00; 90@1.00; Gravenstein apples, 85@1.00; Red Pearmains, per box; Alexanders, 75@85; Red Pearmains, [illegible]; cantaloupes, 2.25@2.50 per crate; Casaba melons, 1.75@2.00 per crate; watermelons, 60@1.50 per doz.; Muscat, 85 per box; Mission grapes, 85; Rose of Peru, 85@1.00; Black Hamburgs, 85@1.00; Tokays, 1.25@1.50 per box; Cornichon, 1.75; Black Morocco grapes, 1.10; peaches, 1.00@1.25; fancy Bartletts, boxes, 2.75@3.00; Winter Nellis pears, 1.75@2.00; local Bartletts, 5 per lb.; Russett pears, 75 per box; quinces, 1.25 per box; guavas, 40 per crate; Roselle or jelly plant, 6@7 per lb.; pomegranates, 50@75 per box; Japanese persimmons, 5@6 per lb.

CITRUS FRUITS—Standard lemons, fancy packed lemons, 4.50; choice lemons, 4.00; fancy lemons, 6.00; cull lemons, 2.00; bananas, 4@4½ per lb.; Valencias, 2.50; navels, 2.00; grapefruit, [illegible], 2.00.

BERRIES—Strawberries, Moneta, 16; Gardena, 16; Irwindale, 16 Tropicos, 16; Montebellos, 18; raspberries, 15@18; blackberries, 10; cranberries, 10.50 per bbl.

ONIONS—Southern Yellow Danver onions, 1.25; local Yellow Danvers, 1.25@1.50; Australian Brown onions, local, 1.25@1.50; Fullerton Sweets, 1.65 cwt.

POTATOES—Highland, 1.60; new local Burbanks, 1.50@1.65; yellow sweet potatoes, 1.50@1.75 per sack; Salinas, 1.90@2.00; Oregon potatoes, 1.65 per cwt.; Watsonville potatoes, 1.85@1.90.

GREEN VEGETABLES—Beets, 20@25; carrots, 20@25; parsley, 50@75 [illegible]; string beans, 5; wax, 5; turnips, 20@25; peas, 5@5½; red radishes, 10@15 doz.; cabbage, 1.40; fancy green onions, 25 doz.; spinach, 1c; green peppers, 1@1½; bell peppers, 2; lettuce, 75@1.00 per crate; garlic, 6; parsnips, 20@30 doz.; tomatoes, 15@25 per box; cucumbers, 40 per lug box; summer squash, 25@30; eggplant, 3 per lb.; Lima beans, 1@1½ per lb.; pie pumpkins, 1 per lb.; okra, 3@4; green corn, 1.00@1.25; rhubarb, 40@50 per box; leeks, 20 per doz.; celery, 30@40; artichokes, 65@75 per doz.; sprouts, 5 per lb.; cauliflower, 40.

CHILES—Evaporate, storage, 20; sun dried, bulk, 20; ground, 12½; Mexican black, 18; green chiles, 3.

POPCORN—Rice, shelled, fancy, eastern, new lb., 3½.

CORN HUSKS—Fancy cut: Bales, 50-lb. average to bale, per lb., 8; bales, 50-lb. average, uncut, per lb., 7.

POULTRY—Dealers pay for live weight for stock: Old roosters, 8; young roosters, 15; old toms, 16; young toms, 17; hen turkeys, 15; squabs, 2.00 doz.; hens, per lb., light weight, 14; heavy weight, 15; ducks, 11; turkeys, 16; 13; heavy weight, 13; ducks, 10; turkeys, 18; geese, 10; fryers, 16; broilers, 18. Selling price to retail trade, per lb., dressed: Live old roosters, 13; young roosters, 21; hens, 18@19; fryers, 21; broilers, 22; turkeys, local, 22@23; old toms, 22; young toms, 25; hen turkeys, 21; ducks, 16½ lb.; geese, 15 lb.; squabs, 3.00 per doz.

BEEF—Steers, No. 1, per lb., 8½; second, 8½; third, 5½@6; prime, 7; heifers, 5½; veal, 10; hind quarters, 9; fore quarters, 4½; loins of beef, No. 1, 11½; ribs of beef, No. 1, 10½; beef tenderloins, 20; chucks, 3½; square chucks, 3½; plates, 3; rounds and rumps, 6½; shoulder clods, 10; beef shanks, 3; flank rumps, 7; flank steaks, 11; beef rolls, 10; boned beef trimmings, 6; beef tongues, 12; S. P. beef tongues, 14; oxtails, 2; lambs' tongues, per dozen, 30; beef hearts, each, 10; beef livers, each, 20; kidney suet, per lb., 6½; kidneys, each, 3; sweetbreads, 25; brains, 10.

MUTTON—Dressed muttons, ewes, per lb., 9½; dressed mutton wether, 10; dressed mutton yearlings, 10½; fall lambs, 11; milk lambs, 11½; sheep, 3.00@4.00.

PORK—Dressed hogs, per lb., 9½; trimmed hogs, 13; pork loins, 13½; frozen pork spare ribs, 8; fresh picnics, 9; pork shoulders, 9; pork butts, 11; fresh hams, 12½; bellies, fresh 13½; leaf lard, 11; pork trimmings, 7; fresh pork spare ribs, 8; pork trimmings, 10; fresh pork spare ribs, 8; pork tenderloins, 20; back fat, 9; cleaned pigs' feet, each 3½; tongues (sweet pickled, or fresh,) each 10; livers, per doz., 25; hearts, per doz., 25; cleaned hogs' head, per lb., 5½; plain cooked tripe, per lb., 4½; hog j[illegible], each, 5; pork kidneys, per doz., 15; pig tails, per lb. 4; neck bones, per lb., 4½.

PICKLED PORK—22.00; ¼-bbl., 14.50; ⅛-bbl., 7.50.

BACON—10-12 bacon, 16@16½; Winchester bacon, 17@18½; 8 Ave., 17½; Empire, 19; Winchester, 17; Premium, 21½; Gold Band, 20½; Diamond C bacon, 20½; Helmet bacon, 16½; Orange Blossom bacon, 14½; Sunlight bacon, 6-8 avg., 15½; Rex Breakfast bacon, 8-10 avg., 17½; Rex bacon, 6-8 avg., 18½; Regal bacon, 16½; Helmet bacon, 3-10 avg., 18; Helmet, 6-8 avg., 19½; White Label bacon, 19; Star bacon, 22½.

HAMS—Per lb., Rex, 16½; Rex skinned hams, 17; Diamond C, 17½; Diamond C skinned hams, 17½; boiled boneless Rex hams, 28; smoked Rex Hams, 23; plain hams, 15½; Winchester, 11½; Premium, 16½; Gold Band, 17 1-3; Mild-cured hams, 16; plain hams, 15½; Winchester picnics, 13; California hams, 11½; Premium skinned hams, 17; 14 Ave. hams, 14½; 13@15; 12 Ave. hams, 15@15½; Orange Blossom, 13½; fresh hams, 12½; fresh picnic hams, 9½; Ashland hams, 13½; minced ham, 13; Cylinder boiled hams, 22½; Premium boiled hams, 23 1-3; Oxford boiled hams, 18; Star hams, 17 1-3; Helmet hams, 17; Star skinned hams, 16½; Armour's boiled hams, 25 1-3; boiled boneless and tied hams, 22; Armour picnic hams, 12½.

DRY SALTED MEATS—Dry salt narrow bellies, 12½; dry salt clear bellies, 16-20 avg., 12½; dry salt clear backs, 12½; short clear backs, 12; D. S. bellies, 16-18 avg., 13½.

PICKLED GOODS—Honey comb tripe, half-bbls., 3.60; honey comb tripe, keg, 1.85; honey comb tripe, kits, 90; spiced pigs' feet, half-bbls., 4.50; spiced pigs' feet, keg, 2.60; spiced pigs' feet, kits, 1.25; pickled lambs' tongues, kits, 2.00.

BARRELED MEATS—Rumps (bone in,) bbls., 12.50; half-bbls., 5.50; rumps (bone out,) bbls., 13.50; half-bbls., 6.75; plate beef, bbls., 9.00; half-bbls., 5.00; rolled plate (boneless,) bbls., 12.00; half-bbls., 6.50; Sunderland pork, bbls., 14.25; half-bbls., 7.25; family pork, bbls., 22.00; half-bbls., 11.50; fancy pig pork (narrow,) bbls., 23.00; half-bbls., 12.00; fancy pig pork (wide,) bbls., 26.00; half-bbls., 13.50; S. P. spare ribs, 10.00 bbl.; half-bbls., 5.25.

SAUSAGE—Bologna, per lb., 6; bologna, paraffined, per lb., 6½; blood sausage, 9; liver sausage, 7½; Diamond [illegible] sausage links and bulk, 12; head cheese, 8½; fresh pork sausage links, 8; fresh pork sausage, bulk, 8; Spanish pork sausage, 9; Wiener sausage, 7; Frankfurt sausage, 7; New England ham sausage, 12; boiled cottage ham, 12; boiled boneless Rex ham, 25; boiled boneless Rex ham, smoked, 25; minced sausage in sacks, 12; Douglas style, sausage in sacks, 12.

PURE LARD—Tierces, per lb., 8½; cases, 10-lb. cans, 9½; cases, 12 5-lb. cans, 9¾; cases, 3-lb. cans, 9¾; leaf lard, 11; Rex lard, 11½; Premium lard, 12½; Silver Leaf lard, 11½; Jewel Compound, 7½; compound lard, 6½; back fat, 9½; Cotosuet, 8½; Mission lard, 11½; Shield lard, 12; Star lard, 12; Armour's Compound lard, 7½; Diamond C kettle lard, 12½; White Ribbon, 17½; Suetene, 7½.

OLIVINE—Tierces, per lb., 5¾; cases, 6 10-lb. cans, 6½; cases, 12 5-lb. cans, 6½; cases, 20 3-lb. cans, 6¾.

FAMILY FLOUR—Local patents, Al flour, per bbl., 4.60; Globe flour, 4.75; [illegible] California white wheat; Banquet flour, per bbl., 4.60; Towel flour, 4.60; Silver Star flour, 4.20; XXX flour, 3.00; Capitol flour, 4.50; Al hard flour, 4.75; Aurora, 4.20; Mikado, 3.50; Trophy, 3.60; New flour, 4.60; Mayflower, 4.60; Eclipse, 4.30; buckwheat flour, 100 bbl., 3.30; Souvenir towel sacks, 4.30; Eighth-bbls., 10c per bbl. higher.

CALIFORNIA AND EASTERN FLOURS—Crown flour, 4.25; Cream Loaf first patent Kansas, 4.85; Electric Light first patent, Dakota, 5.40; Powerful, second patent, 5.25; Rocky River rye, 5.00; Kansas whole wheat and graham, 4.85.

BAKERS' FLOUR—Globe [illegible], per bbl., 4.75; eastern graham, 4.50; eastern whole wheat flour, 4.60. Blended wheat flour: Bakers' Al flour, per bbl., 4.50; bakers' Magnolia flour, 4.30; Comet flour, 4.30; eastern rye, 5.00; Capitol bakers' flour, 4.70; Capitol extra bakers' flour, 4.50; Our Giant, 4.30.

FLOUR—	10 Boxes.	5-lb. S'ks.	10-lb. S'ks.	25-lb. S'ks.	50 lb. S'ks.
Perf. Pat. Pastry	....	[illegible]			
Buckwheat flour	....	$3.45	3.35	3.30	3.25
Graham flour	....	....	2.35	2.15	2.15
Rye flour or meal	....	2.75	2.70	2.60	[illegible]
Cornmeal, W. & Y.	....	2.40	2.30	2.25	[illegible]
Oatmeal, ground	....	4.05	3.85	3.75	[illegible]
Oatmeal, Steel Cut	....	4.20	4.10	4.05	4.00
Hominy, large or small	....	....	....	....	....
Cracked wheat	....	3.70	3.50	3.45	3.40
Entire wheat flour	....	3.40	3.25	3.15	[illegible]
Pearl barley	....	....	3.30	3.25	7.20
Split peas, green	$5.05	5.00	4.90	4.75	4.70
Split peas, yellow	5.25	5.65	5.50	5.45	5.40
Gluten flour	....	5.20	5.00	4.90	[illegible]
Farina	....	3.60	3.40	3.35	3.30
Nutrina Germ	3.50	3.40	3.20	3.15	[illegible]
Rolled wheat in bbls., net weight		3.80	3.60	3.55	125
case					
lbs. per sack					3.75
Buckwheat flour (bulk, seamless sacks,)					3.70

	10.	25.	50.	100.
Excelsior Chick Food	$2.35	$2.30	$2.25	$2.20
" Fattening Food	3.35	3.30	3.25	[illegible]
" Egg Food	.55	....	....	[illegible]
" Moulting Food	....	....	....	[illegible]
" Chick Food, 20 5-lb. pkgs., per				

WHEAT—

Whole wheat flour	$3.00	2.40	2.35	2.30
Cracked wheat	3.00	3.40	3.35	3.30
Farina	....	3.40	3.35	3.30

SUGAR—Prices are based on sacks of 100 lbs. Bbls. 10c, ½-bbls. 25c, boxes 50c, 50-lb. sacks 10c cwt. higher; H. & C. crystal Dominoes, per 100-lb. bags, 6.50; cubes "A," crushed and fine crushed, 5.70; standard powdered, 5.55; western cane and fruit granulated, 5.45; C&H cane and berry granulated, 5.45; C&H confectioners' "A," 5.45; beet granulated, 5.35; western confectioners' "A," 5.45; candy granulated, 5.55; Magnolia "A," 5.05; extra "B," 4.95; extra "C," 4.95; Golden "C," 4.85; D. sugar, 4.75.

SALT—Bales all sizes, 1.20; Dairy, 50s, per ton, 9.50; rock, 50s, per ton, 9.25; 48 2-lb. cartons, per case, 1.35; 20 5-lb. cartons, per case, 1.30.

HAY—No. 1 barley hay, 14.00@15.00; No. 2, 12.00@14.00; No. 1 wheat hay, 14.00@16.00; No. 2, 12.00@14.00; No. 1 plain oat hay, 15.00@17.00; No. 2, 9.00@15.00; northern alfalfa, 12.00; local, 12.00@14.00.

CEREAL GOODS.

Per 100—	5 lbs.	10 lbs.	25 lbs.	50 lbs.
Al flour	....	$2.60	....	....
Banquet flour	....	2.55	....	....
Pastry flour	....	2.40	....	....
Graham flour	....	2.30	....	....
Whole wheat flour	....	2.20	....	....
Corn meal, W. & Y.	....	2.20	2.15	2.10
Rye flour	....	2.45	2.40	2.35
Cracked wheat	....	2.75	2.70	2.65
Farina	$3.60	3.30	3.25	3.20
		3.20	3.15	3.10

Wheat flakes, per sack of 50 lbs.
Wheat flakes, per bbl. of 25 lbs. net.

GRAIN AND FEED—Millers' prices to dealers: Wheat, per 100 lbs., 1.50; wheat, 1.45; wheat, No. 2, 1.45; wheat, cracked, 1.55; wheat, 1.60, sacks, 1.65; corn, 1.50; corn, Sm. Y., 1.50; cracked corn, 1.65; seed meal, 1.60; bran, heavy, 1.20; rolled barley, 1.35; oil cake meal, 2.25; cotton seed meal, 1.20; oil cake meal, 1.55; shorts, 1.40; oats, white Oregon, 1.75; oats, red California, 1.40; eastern Kaffir corn, 1.65.

New York Market.

NEW YORK, Oct. 25.—[Exclusive Dispatch.] Five cars sold at auction here today. Market is very strong and weather favorable.

VALENCIAS.

Old Mission, C. C. Chapman	$7.40
Old Mission, C. C. Chapman	6.20
Mayflower, Richardson	4.95
Golden Eagle, C. C. Chapman	4.25
Victory, ex. ch., C. C. U. Fullerton	4.15
Pointer, ex. ch., A. C. G. Ex.	2.95
Hupter, std., A. C. G. Ex.	2.55

LEMONS.

XXX, ex. ch., Leffingwell	6.45
Limoneira, ex. fy., Ventura Ex.	6.00
EEE, ch., Leffingwell	5.10
Lomas, ch., Ventura Ex.	4.55

Foreign Lemon Sale.

NEW YORK, Oct. 25.—[Exclusive Dispatch.] Fifteen thousand boxes Sicily lemons sold at auction here today. Condition of cargo good. Market lower.

Fancy 300's brought $4.00 to $5.00.
Choice 300's brought $3.25 to $3.75.
Fancy 360's brought $3.50 to $4.00.
Choice 360's brought $2.75 to $3.25.

Next sale will be Thursday, when 12,000 boxes will be offered.

Philadelphia Market.

PHILADELPHIA, Oct. 25.—[Exclusive Dispatch.] One car sold at auction here today. Orange market is advancing.

LEMONS.

Purity, ex. ch. Wilson & Gilman	$4.70
Bridal Wreath, ex. ch. Wilson & Gilman	3.90

NEW YORK MARKETS.

SHARES AND MONEY.

[BY THE ASSOCIATED PRESS—A.M.]

NEW YORK, Oct. 25.—It will be difficult to extract a meaning from the action of today's stock market, beyond the negative inference of the determined abstination of all operators of any activity. The total sales for the day expanded slightly over those of yesterday, but the increase was done during the first hour. For most of the day the market had a more stagnant appearance than for a long time past. The dullness was partly attributed to the understanding that banking interests frowned upon the idea of any present speculative activity. Such essays as are made by traders to initiate a price movement in the present prices bring to light the fact that the market is in a suspended state. A rise in prices brings out stocks in sufficient volume to check it, while a drive against prices will meet support in the shape of buying orders. The political campaign is conceded to have some influence in pressing the speculation, and in suspending financial plans which were supposed to be working out, and were relied on to stimulate speculation. Some additional attention was again given to friction of workmen on railroads both east and west. Denials were offered on behalf of some of the roads affected that any seriously consequences were expected from the demands being made, but the reports by telegraph of the intended demands persisted. The increasing shortage of freight cars was said to be reaching a stage where some industries found themselves taking supplies in consequence, and some of the railroads were reported to be refusing grain offered for transportation. The progress of the London settlement was watched with much interest. Tomorrow is the day for payments on the stock market settlement and financial difficulties would be disclosed at that time. Call money was again easier in the market, notwithstanding further remittances from here to London and to the South for cotton moving purposes. The government report on cotton ginned was regarded as satisfactory, but made no impression on stocks. Trading was heavy during the last hour and the closing was easy. Bonds were irregular. Total sales par value $1,434,000. United States bonds were unchanged on call.

Bond List.

U S r 2s reg	104	Jap 6s 2d ser	97¾
U S r 2s coup	104	Jap 4½s cert	91¾
U S 3s reg	102½	Jap 4½s c 2d ser	89½
U S 3s coup	103½	L & N un 4s	101½
U S o 4s reg	102	Man c g 4s	100
U S o 4s coup	102	Mex Cent 4s	80
U S n 4s reg	130	Mex C 1st inc	20½
U S n 4s coup	131	M & S L 4s	95
Am Tob 4s	75¾	M K & T 4s	95½
Am Tob 6s	110¾	M K & T 2ds	85½
Atch gen 4s	100½	N R R Mex c 4s	83½
Atch adj 4s	95¾	N Y C g 3½s	95¾
A C L 4s	95¾	N J C g 5s	127
Baltimore & O 4s	101	Nor Pac 4s	103¾
B & O 3½s	92¾	Nor Pac 3s	75¾
B R T cv 4s	95	N & W c 4s	97¾
C of Ga 5s	113¾	O S L rfd 4s	95¾
C of Ga 1st inc	90	Penn cv 3½s	100¾
C of Ga 2d inc	81¾	Read gen 4s	99¾
C of Ga 3d inc	76	S L I M c 5s	113¾
C & O 4½s	105¾	S L S W c fg 4s	53¾
C & A 3½s	78½	S L S W c 4s	80
C B Q n 4s	99¾	S A L 4s	84
C R I P 4s	79¾	Sou Pac 4s	91¾
C R I P c 5s	91	S P 1st 4s cert	95¾
C C C S L g 4s	102¾	Sou Ry 5s	116½
Col I 5s ser A	75	Tex & Pac lsts	120
Col Mid 4s	75	T S L & W 4s	79¾
Col & Sou 4s	92	Un Pacific 4s	103
Cuba 5s	104	U S Steel 2d 5s	100½
D & R G 4s	99¾	Wabash lsts	116
Dis Sec 5s	85	Wab Deb B	80
E prior lien 4s	99¾	West Md 4s	82
E gen 4s	90¾	W & L E 4s	87¾
HVal 4½s	106¾	Wis Cent 4s	89¾
Japan 6s	97¾	Jap 4s cert	82¾

Treasury Statement.

WASHINGTON, Oct. 25.—Today's treasury statement shows—Available cash balance $221,631,632; gold coin and bullion, $109,916,843; gold certificates, $40,065,764.

New York Metal Market.

NEW YORK, Oct. 25.—There was a decline of 10s 15d in the London tin market with spot closing at £197 15s, and futures at £197 10s. Locally the market was quiet and lower at 42.85@43.25. Copper was unchanged in the local market with lake quoted at 21.75; casting, 21.25@22.75. The English market was lower with spot quoted at £97 5s, and futures at £97 10s. Lead was 2s lower at £17 7s 6d in London. Locally the market was unchanged at 5.75@5.95. Spelter was 5s lower at £28 in London. Locally the market was quiet at 6.20 @6.30. Iron was firm locally.

New York Money Market.

NEW YORK, Oct. 25.—Money on call firm, 3@4½ per cent.; ruling rate, 4½; offered, 5 per cent. Time loans very dull and strong. 60 days, 6@6¼ per cent.; 90 days, 6 per cent. bid; six months, 6 per cent. Prime mercantile paper, 6@6½ per cent. Sterling exchange steady with actual business in bankers' bills at 4.85 9-10@4.86 for demand and at 4.80 15-20@4.70 for sixty-day bills. Posted rates, 4.80½@4.81 and 4.86@4.86½. Commercial bills, 4.80¼@4.80½; bar silver, 69¾. Mexican dollars, 54. Government bonds, steady; railroad bonds, irregular.

Closing Stocks—Actual Sales.

	Sales.	High-est.	Low-est.	Closing bid.
Adams Express	....	....	....	275
Amalg. Copper	99,800	111¾	110	110¼
Am. Car & Foundry	2,700	43¾	43¼	43¼
Am. Car. & F. pfd.	300	100¾	100¾	100¼
Am. Cotton Oil	....	....	....	34
Am. Cotton Oil pfd.	....	....	....	93¼
Am. Express	....	....	....	240
Am. Hide & L. pfd.	....	....	....	25¼
American Ice	4,300	90	89¾	89¾
Am. Linseed Oil	....	....	....	18
Am. Linseed Oil pfd.	....	....	....	38
Am. Locomotive	....	....	....	71
Am. Loco. pfd.	....	....	....	110¼
Am. Smelt. & Ref.	12,300	154¾	153¾	153½
Am. Smelt. & R. pfd.	200	117½	117	116
Am. Sugar Refining	900	133½	133	133¾
Am. Tob. pfd. cert.	....	....	....	99
Anaconda Mining Co.	1,400	265¾	266	265¾
Atchison	8,300	109¾	100¼	100¾
Atchison pfd.	400	100½	100¾	100¼
Atlantic Coast Line	....	....	....	136
Baltimore & Ohio	3,000	118¾	118¾	117¾
Baltimore & O. pfd.	....	....	....	92
Brooklyn Rap. Tran.	7,300	79¼	78¾	78¾
Canadian Pacific	....	....	....	173¾
C. of New Jersey	....	....	....	222
Ches. & Ohio	....	....	....	57¾
Chi. Great Western	700	17¾	17¾	17¾
Chi. & Northwestern	100	203	202¾	202
Chi. M. & St. Paul	19,300	171¾	170¼	170¾
Chi. Term. & Trans.	....	....	....	11
Chi. Term. & T. pfd.	....	....	....	24
C. C. C. & St. L.	....	....	....	94
Col. Fuel & Iron	4,900	52	51¾	57¾
Col. & Southern	900	38¾	38	38¾
Col. & Sou. 1st pfd.	....	....	....	68
Col. & Sou. 2d pfd.	1,100	58	57	57¾
Consolidated Gas	500	138	137¾	137¾
Corn Products	200	20	19¾	19¾
Corn Products pfd.	....	....	....	74¾
Del. & Hudson	....	....	....	217
Del. Lack & West	....	....	....	525
Denver & R. G.	400	40	39¾	39¾
Denver & R. G. pfd.	....	....	....	83¾
Distillers' Securities	400	68¾	68	65¾
Erie	16,100	43¾	43¾	43¾
Erie 1st pfd.	1,000	75¾	75¾	75¾
Erie 2d pfd.	....	....	....	67
Gen. Electric	....	....	....	174¾
Hocking Valley	6,000	174¾	173½	115
Illinois Central	....	....	....	173¾
Int. Paper	....	....	....	17¾
Int. Paper pfd.	....	....	....	81
Int. Pump	....	....	....	43
Int. Pump pfd.	....	....	....	29¾
Iowa Central	....	....	....	51
Iowa Central pfd.	....	....	....	29¾
K. C. Southern	....	....	....	50¾
K. C. South. pfd.	500	59	59	145¾
Louisville & Nash.	300	143¾	143¾	142¾
Mexican Central	1,500	20¾	20	20
Minn. & St. Louis	....	....	....	66
M. S. P. & S. S. M.	....	....	....	146¼
M. S. P. & S. S. M. pfd.	....	....	....	167
Missouri Pacific	5,100	34	93¾	93¾
M. K. & Texas	600	33¾	33¾	33¾
M. K. & Texas pfd.	....	....	....	68
National Lead	....	....	....	74
Nat. R. R. Mex. pfd.	....	....	....	51
N. Y. Central	2,100	129¾	128¾	128¾
N. Y. Ont. & West.	900	45¾	45	45
Norfolk & Western	1,500	94¾	94¾	94¾
Norfolk & W. pfd.	....	....	....	90¾
North American	600	90	89¾	89¾
Pacific Mail	....	....	....	36¾
Pennsylvania	28,700	141	139¾	139¾
People's Gas	400	89	97	97
Pitts. C. C. & St. L.	....	....	....	83
Pressed Steel Car	2,200	54¾	55¾	54¾
Pressed S. Car pfd.	....	....	....	98¾
Pullman Palace Car	....	....	....	260
Reading	15,900	143¾	140	140¾
Reading 1st pfd.	....	....	....	90
Reading 2d pfd.	....	....	....	95
Republic Steel	700	26¾	29¾	29¾
Republic Steel pfd.	200	97	97	97
Rock Island Co.	2,600	27	26¾	26¾
Rock Island Co. pfd.	....	....	....	64¾
St. L. & S. F. 2d pfd.	200	46¾	46¾	46¾
St. L. Southwest	....	....	....	23¾
St. L. South. pfd.	....	....	....	51
Southern Pacific	21,900	91¾	90¾	90¾
Sou. Pac. pfd.	200	118¾	118¾	118¾
Southern Ry.	2,000	33¾	32¾	32¾
Southern Ry. pfd.	200	95	95	95
Tenn. Coal & Iron	....	....	....	154¾
Texas & Pacific	400	36¾	36¾	36¾
T. St. L. & Western	300	36	36	36
T. St. L. & W. pfd.	....	....	....	55
Union Pacific	6,400	182¾	181	181¾
Union Pacific pfd.	....	....	....	93
U. S. Express	....	....	....	124
U. S. Realty	....	....	....	81
U. S. Rubber	....	....	....	50
U. S. Rubber pfd.	100	49	49	49
U. S. Steel	125,000	107¾	107¾	107¾
U. S. Steel pfd.	3,000	46¾	45¾	45¾
Vt. Car. Chem.	200	106¾	105¾	105¾
Va. Car. C. pfd.	....	37	37	37
Wabash	....	....	....	109
Wabash pfd.	100	19¾	19¾	19¾
Wells-Fargo Ex.	500	44¾	44¾	44¾
Westing. Electric	100	300	300	300
Western Union	....	....	....	150
Wheeling & L. E.	200	86¾	86	85¾
Wis. Central	....	....	....	17
Wis. Central pfd.	100	52	51	51
Northern Pacific	5,100	211¾	210¾	210¾
Cent. Leather	100	36	36	36
Cent. Leather pfd.	....	....	....	100
Sloss	....	....	....	74
Great Northern pfd.	100	71¾	71¾	71¾
Inter. Metro.	4,500	322¾	318¾	318
Inter. Metro. pfd.	300	37¾	37	37¾
	2,000	77	76	76¾
Total sales	705,400			

Boston Stocks and Bonds.

Money—		Adventure	6¾
Call loans	3¾@5	Allouez	38¾
Time loans	5@6½	Amalg	110¾
Bonds—		Atlantic	15¾
Atc hadj 4s	94	Bingham	32¾
Atchison 4s	100¾	Cal & Hec	845@850
Mex Cent 4s	77	Centennial	30
Railroads—		Cop Range	79¾
Atchison	100¾	Daly West	19¾
Atchison pfd	100¾	Franklin	19¾
Bos & Albany	250	Granby	13¾
Bos & Me	162	Isle Royale	24¾
Bos Elev	150	Mass Mining	9¾
Fitchburg pfd	134	Michigan	14¾
Mex Cent	20¾	Mohawk	17¾
N Y N H & H	192	Mont C & C	6¾
Pere Marquette	83	Old Dom	63¾
Union Pacific	182¾	Osceola	121
Miscellaneous—		Parrot	27
Am P Tube	14	Shannon	18¾
Am Sugar	133¾	Tamarack	104
Am Sugar pfd	132	Trinity	9¾
Am T & Tel	137¾	United Cop	63¾
Am Woolen	34¾	U S Mining	62¾
Am Woolen pfd	102	U S Oil	10¾
Ed Elec Illum	238	Utah	66
Dom I & S	28¾	Victoria	6¾
Mass Elec	18	Winona	11
Mass E pfd	69	Wolverine	165
Mass Gas	18	North Butte	111¾
Mass E pfd	69	Butte Coalition	37
Mass Gas	58¾	Nevada	18
United Fruit	108¾	Mitchell	24¾
U Shoe Mach	78	Cal & Ariz	139
U S Mach pfd	29	Tecumseh	13¾
U S Steel	42¾	Aris Com	40
U S Steel pfd	106	Greene Con	25
Mining—			

New York Cotton Market.

[BY PRIVATE WIRE TO FRED DORR.]

NEW YORK, Oct. 25.—Official bales ginned to October 18th 4,910,480 bales.

We think market is speculatively long and on any rally, rather favor selling side.

Impression now is that Price has been a large seller in Liverpool this morning, also here. We are inclined to look for a heavier volume of selling here by him when Liverpool closes. It is believed that he has also sold freely in New Orleans.

Following is range of prices today.

	Open.	High.	Low.	Close.
January	10.94	10.96	10.60	10.62
March	11.00	11.11	10.75	10.78
May	11.21	11.21	10.85	10.86
July	11.18	11.18	10.97	10.97
October	10.95	10.95	10.56	10.58
December	10.86	10.88	10.50	10.54

Liverpool Cotton.

[BY PRIVATE WIRE TO FRED DORR.]

LIVERPOOL, Oct. 25.—Cotton close 1 to 3 higher.

Old Dominion Copper Strike.

[BY PRIVATE WIRE TO FRED DORR.]

GLOBE (Ariz.) Oct. 25.—Further developments Old Dominion thirteenth level no blasting yesterday, but drill holes show six feet more of smelting ore. First fifteen feet low grade smelting ore. Entire ore body averages 25 per cent. sulphur, just what is needed. Understand from reliable source management has reported strike very conservatively, giving an average of 6 per cent. copper and good sulphur, by far the most important strike made in this district. The fourteenth level also is developing good.

Money Situation.

[BY PRIVATE WIRE TO FRED DORR.]

NEW YORK, Oct. 25.—Think financial situation depends entirely upon London. Do not believe that Bank of France will loan $30,000,000 to Bank of England. Think Bank of France will advance its discount rate, which is now 3 per cent., but Paris may lose some gold. Don't think Russian difficulties figure at the moment. Europe sends us back a lot of securities, and unless we maintain a good stiff money market, we will export gold to London.

GENERAL EASTERN MARKETS.

GRAIN AND PRODUCE.

[BY THE ASSOCIATED PRESS—P.M.]

CHICAGO, Oct. 25.—Despite lower prices at Liverpool the wheat market here held firm all day. There was an active demand and the volume of trading was much heavier than for some time past. A few leading bulls bought heavily and there was free covering by shorts. Arrivals at Minneapolis and Duluth today were more than 200 cars less than for the corresponding day one year ago. Another bullish factor was a report from Kansas City that wheat had been damaged by wind and rain. Late in the day prices yielded somewhat, but the close was firm. December opened unchanged to ⅛c higher at 72⅜@72⅝c, advanced to 72¾@72⅞c, and closed at 72⅝c. Steady cables and small local receipts caused moderate selling in corn. There was an active demand by pit traders and commission houses, but offerings were not large. The recent unfavorable weather has had considerable effect on the movement of the new crop. The close was firm, with December ⅛@¼c higher at 42⅜@42⅝c. Trading in oats was quiet, but the tone of the market was firm. December closed ⅛@¼c higher at 33¾@33⅞c. Provisions were firm early in the day on an advance in hogs and a good demand for lard. Selling by packers and local longs caused a moderate reaction late in the session. At the close, January pork was off 5c, lard unchanged, and ribs were up a shade.

	Closing.
Wheat—	
December	72⅝
May	77⅞
Corn—	
October	
December	43⅛
May	42⅝@43⅞
Oats—	
December	
May	33¾@33⅞
July	34¾@34⅞
	33⅜

Cash quotations were as follows: Flour was steady; No. 2 spring wheat, 74@79; No. 3, 71½@77; No. 2 red, 71¾@72¾; No. 2 corn, 45¾; No. 2 yellow, 46@46¼; No. 2 oats, 35¾; No. 3 white, 34¼@35; No. 3 white, 32@34; No. 2 rye, 61@62; fair to choice malting, 46@51; No. 1 flax seed, 1.06¼; No. 1 Northwestern, 1.13; prime timothy seed, 4.10@4.25; clover, contract grades, 13.00; short ribs sides (loose) 8.50@8.75; mess pork, per bbl., 16.50; lard, per 100 lbs., 9.80; short clear sides (boxed) 8.50@8.62½; whisky, basis of high wines, 1.29.

Grain Movements.

Articles—	Receipts.	Shipments.
Flour, barrels	45,000	17,000
Wheat, bushels	77,000	16,000
Corn, "	231,000	486,000
Oats, "	439,000	313,000
Rye, "	10,000	8,000
Barley, "	126,000	22,000

Greene Consolidated at Boston.

BOSTON (Mass.) Oct. 25.—[Exclusive Dispatch.] Greene Consolidated opened 25¾, closed 13⅝; Calumet and Arizona opened 140, closed 140; Old Dominion opened 64¾, closed 63¾; Shannon opened 18¾, closed 18¾; Arizona Commercial opened 40, closed 40; Balaklala opened 12¾@12¾, closed 12¾@12¾; Superior and Pittsburgh opened 26¾@25¾, closed 25¾@25¾; Mexican Consolidated opened 13¾@13, closed 13¾@12¾; Canada Central opened 23½@23, closed 23; Black Mountain opened 10½@10¼, closed 10¾; Troy Manhattan opened 3¾, closed 3¼@3.

Boston Wool Market.

BOSTON, Oct. 25.—The volume of business concluded in the Boston wool market the past week, which aggregated fully 25,000,000 pounds, is the largest of any week of the year. There have been several weeks during the year when the aggregate of wool transfers has been between 10,000,000 and 15,000,000 pounds, but the only previous transaction of 25,000,000 so far as known was in 1901. In this week's dealings, the bulk of the business was in territory and fleece wools.

Chicago Live-Stock Market.

CHICAGO, Oct. 25.—Cattle—Receipts, 9000; steady to 10c lower. Beeves, 4.00@7.10; cows and heifers, 1.50@5.15; stockers and feeders, 1.50@4.50; Texans, 3.75@4.30; westerners, 3.90@6.25; calves, 6.00@7.50. Hogs—Receipts, 17,000; market 5c higher; mixed and butchers, 5.95@6.42½; good heavy, 6.25@6.45; rough heavy, 5.85@6.10; light, 6.00@6.35; pigs, 5.75@6.15; bulk of sales, 6.05@6.35. Sheep—Receipts, 20,000; steady; sheep, 3.65@5.40; lambs, 4.50@7.50.

Chicago Closing Figures.

CHICAGO, Oct. 25.—The market continued firm all day on a good general demand. The close was firm, with December ⅛ higher, at 72⅝. Close: Wheat—December, 72⅝; May, 77⅞. Corn—December, 42⅝@42⅞; May, 43⅝. Oats—December, 33¾@33⅞; May, 34¾@34⅞. Rye—Cash, 64½@65. Barley—Cash, 40@52½. Timothy, flax and clover, nil.

Boston Copper Notes.

BOSTON, Oct. 25.—[Exclusive Dispatch.] The Old Dominion Arizona Copper Co. of Arizona is to issue 50,000 shares of new stock at $50 per share, double par value. The Shannon Copper Company of Arizona declared its initial dividend today, and now is on a permanent quarterly basis.

California Dried Fruits.

NEW YORK, Oct. 25.—The market for evaporated apples was steady; high choice, 8@8½; choice, 7@7½; prime, 6@6½. Prunes are in light supply, with quotations ranging from 3½ to 8½ for California fruit. Oregon 40s to 50s are quoted at 9½@10. Apricots unchanged; choice, 16; extra choice, 17; and fancy, 18@20. Peaches, firm; old choice, 11; extra choice, 12@12½; and fancy to extra fancy, 12@12½. Raisins are steady; loose muscatels, 8@9½; seeded raisins, 8½@11½; London layers, 1.45@1.55.

New York General Market.

NEW YORK, Oct. 25.—Wheat—Spot barely steady; options lower; May, 84⅝; December, 81⅜. Hops, firm; hides, wool and petroleum, steady. Coffee—Spot Rio, steady; Cordova, 8½@12. Sugar—Raw, quiet; fair refining, 3⅜; centrifugal, 96 test, 4; molasses sugar, 3⅜. Refined, steady.

New York Cotton Market.

NEW YORK, Oct. 25.—There was a sharp break in the cotton market today, with December selling down to 10.50 and January to 10.60, or 40 to 42 points under the closing prices of last night and 70 to 80 points under the recent high level.

New York Sugar Market.

NEW YORK, Oct. 25.—Sugar—Raw, quiet; fair refining, 3⅜; centrifugal, 96 test, 4; molasses sugar, 3⅜; refined, steady; crushed, 5.60; powdered, 5.00; granulated, 4.90. Coffee steady; No. 7, Rio, 7⅝.

Dairy Market.

CHICAGO, Oct. 25.—On the Produce Exchange today the butter market was steady; creameries, 19@25½; dairies, 18½@23; eggs, firm, at mark, cases included, 20@22; firsts, 23; prime firsts, 24½; extras, 27; cheese, steady, 12½@13¾.

St. Louis Wool Market.

ST. LOUIS, Oct. 25.—Wool, steady; medium grades combing and clothing, 24@27½; light fine, 18@21; heavy fine, 14@17; tub washed, 32@37½.

New York Spot Cotton.

NEW YORK, Oct. 25.—Cotton—Spot closed dull, 30 points decline. Middlings uplands, 10.95; middling Gulf, 11.20. Sales, 200 bales.

St. Louis Wool Market.

ST. LOUIS, Oct. 25.—Wool steady; Territory and western mediums, 23@27; fine mediums, 19@21; fine, 14@16.

Portland Wheat Market.

PORTLAND (Or.) Oct. 25.—Wheat, Club, 64@65; Blue Stem, 68@69; Red, 61@62; Valley, 67.

Liverpool Grain.

LIVERPOOL, Oct. 25.—Close: Wheat, December, 6s 4⅞d; March, 6s 5⅛d.

Oil Transactions.

OIL CITY (Pa.) Oct. 25.—Credit balances, 1.58.

SAN FRANCISCO MARKETS.

GRAIN, FRUIT AND PRODUCE.

[BY THE ASSOCIATED PRESS—P.M.]

SAN FRANCISCO, Oct. 25.—Fruits—Fancy apples, 1.00; common, 35.

Berries—Strawberries, 6.00@8.00; huckleberries, 5@10; raspberries, 5.00@10.00.

Grapes—Isabella, 75@1.25.

Quinces, 60@85.

Oranges—Navels, 2.00@4.50.

Mexican limes, 3.75@4.50.

Lemons—Common California, 4.50; fancy, 5.50.

Melons—Watermelons, 1.25@1.50; nutmegs, 1.00@1.25.

Tropical fruits—Bananas, 75@2.00; Smyrna figs, 50@1.00.

Beans—Pink, 2.00@2.25; Lima, 3.50@3.65; small white, 2.90@3.05; large white, 2.00@2.40.

Potatoes—River Burbanks, 85@1.20; Salinas Burbanks, 2.00; Merced sweets, 1½@1¾.

Onions—Silverskin, 2.00.

Various—Green peas, 3@5; string beans, 3@5; eggplant, 25; green peppers, 50; tomatoes, 25@50; summer squash, 75@1.25; garlic, 3@8; cucumbers, 50@60.

Butter—Fancy creamery, 31; seconds, 22; fancy dairy, 28.

Cheese—Eastern, 17; Young America, 15½; western, 15.

Eggs—Ranch, 50; store, 37@40; eastern, 20@25.

Poultry—Live turkeys, 17@20; roosters, old, 3.50@4.50; roosters, young, 4.50@6.00; broilers, small, 3.50@3.00; broilers, large, 3.50@4.00; fryers, 4.00@4.50; hens, 4.50@6.00; ducks, young, 4.00@7.00; geese, 1.75@2.00; pigeons, young, 1.50@2.00.

Flour—Family extras, 4.65@5.10; bakers' extras, 4.30@4.60; Oregon and Washington, 3.75@4.25.

Wheat—Shipping, 1.20@1.25; milling, 1.25@1.32½.

Barley—Feed, 1.00@1.12½; brewing, 1.12½@1.17½; Chevalier, 1.10@1.30.

Oats—Red, 1.17½@1.42½; white, 1.32@1.45; black, 1.90@2.10.

Millstuffs—Middlings, 28.00@31.00; rolled barley, 23.00@[illegible]; [illegible] 4.50@4.75; oat groats, 4.75; rolled oats, 8.00.

Hay—Wheat, 12.00@20.00; wheat and oat, [illegible]@15.00; oat, wild, 8.00@11.00; oat, [illegible]; 14.50; alfalfa, 8.00@11.00; straw, [illegible].

Receipts—Flour, 21,782; wheat, [illegible]; 9554; oats, 2070; beans, [illegible]; corn, [illegible]; potatoes, 2070; onions, 1950; bran, [illegible]; middlings, [illegible]; hay 380; hops, 136.

San Francisco Mining Stocks.

SAN FRANCISCO, Oct. 25.—The official closing quotations for mining stocks today were as follows:

Alta	4	Julia	[illegible]
Alpha Con	7	Justice	[illegible]
Andes	21	Kentuck Con	[illegible]
Belcher	28	Mexican	[illegible]
Best & Belcher	91	Occidental Con	[illegible]
Bullion	20	Ophir	[illegible]
Caledonia	50	Overman	[illegible]
Challenge Con	28	Savage	[illegible]
Chollar	14	Scorpion	[illegible]
Confidence	73	Seg. Belcher	[illegible]
Con Cal & Va	76	Sierra Nevada	[illegible]
Con Imperial	1	Silver Hill	[illegible]
Crown Point	14	Union Con	[illegible]
Exchequer	12	Utah Con	[illegible]
Gould & Curry	16	Yellow Jacket	[illegible]
Hale & Norcross	97		

Nevada Mining Stocks.

SAN FRANCISCO, Oct. 25.—[Exclusive Dispatch.] Tonopah—Belmont, 6.62; [illegible] 15; Golden Anchor, 90; Home, 20; Jim Butler, 1.42; McNamara, 50; Midway, 2.30; [illegible] 2.80; North Star, 48; Ohio, 25; [illegible] Adams, 19; Atlanta, 33; Dixie, 2[illegible]; Mining, 74; Jumbo, 2.47; Kendall, [illegible]; 62; Red Top, 2.60; Sandstorm, 72; [illegible] Manhattan—Manhattan Bronco, 12; [illegible] tan Cons, 74; Cowboy, 8; Dexter, [illegible]; Joe, 4; Manhattan Mining, 11; [illegible] Pine Nut, 18. Bullfrog—Bullfrog [illegible]; Bullfrog National Bank, 30; Eclipse, [illegible]; Bar, 1.12; Original Bullfrog, 34; [illegible] Tramp, 1.00.

Callboard Sales.

SAN FRANCISCO, Oct. 25.—Wheat [illegible] December, 1.27; May, 1.30; cash, 1.2[illegible] strong; December, 1.14¼; May, 1.1[illegible] 1.12¾. Corn quiet; large yellow, 1.[illegible].

Drafts and Silver.

SAN FRANCISCO, Oct. 25.—Silver bars [illegible]; Mexican dollars 54½; Drafts, sight [illegible]; telegraph [illegible].

HOLLIDAY BANK PRESIDENT.

At a meeting of the directors of the Merchants' National Bank yesterday afternoon at the bank, W. Holliday, cashier, was elected to the presidency of the institution in place of the late Herman W. Hellman. Marco H. Hellman, eldest son of the deceased banker, was elected to the directorate of the bank to fill the vacancy in that body created by the death of his father, and was elected a vice-president and chosen to succeed Mr. Holliday in that position. Percy R. Wilson was elected a vice-president, giving the bank four vice-presidents. Mr. [illegible]man has been for some time assistant cashier of the bank. The action was unanimous on the part of the directors.

METAL MARKET.

SILVER.
NEW YORK, Oct. 25.—Bar silver, 69 7-8.

COPPER.
NEW YORK, Oct. 25.—Copper unchanged; lake quoted at 21.75; casting, 21.25 to 22.75.

LEAD.
NEW YORK, Oct. 25.—Lead unchanged at 5.75 to 5.95.

A Savings Account makes the sun shine on dark days.

4%

The first money you accumulate by economy, saving and investment is success—and every dollar added to your savings tightens your grip on that success.

Open an interest bearing account here today and you'll never regret it.

4 per cent. interest paid on deposits.

German-American Savings Bank
223 South Spring
Open Saturday evenings
Branch—Main and First Sts.

LOS ANGELES TRUST Co.
2nd and Spring Sts.
Paid-Up Capital One Million Dollars.
Resources $4,500,000

Banking Department
4 per cent. interest paid on Savings Accounts.
2 per cent. interest paid on Checking Accounts.

Trust Department
Acts as executor, administrator, guardian, trustee, etc.

Bond Department
Buys and sells high grade municipal and corporation bonds.

Safe Deposit Vaults
The finest in the city

TRUST BUILDING
Owned by LOS ANGELES TRUST CO.

SAVINGS BANKS.

4% Paid on Term and 3% on Ordinary Savings Deposits
Loans on Real Estate.

Security Savings Bank
N. E. cor. 4th and Spring.
Herman W. Hellman Bldg.
Capital and Surplus, $700,000.00
Total Assets, $16,000,000.00.

So. California Savings Bank
S. E. cor. 4th and Spring.
Braly Building.
Wm. G. Kerckhoff, Pres.
A. H. Braly, Vice-Pres.
W. D. Woolwine, V.-Pres.
Chas. H. Toll, Cashier.

German-American Savings Bank
223 South Spring St.
BRANCH:
Corner Main and First Sts.
Capital and Surplus, $800,000.00.
Total Assets, $10,000,000.00.

BUTTE & GREENWA[TER]
COPPER COMPANY
TREASURY STOCK

50c per Share. Full paid and [non-]Assessable. But it now. It will [...] advance.

ADAMS AND CORBETT.
You know of them and their [...] ence in Copper Mining.

THE OTHER MEN
are equally good and make a [...] Company. Its success is [...]

BUY IT NOW.
And while you are buying, don't [...] get the Good Oil Stocks.

Our Prediction!
RICE RANCH ....$ [...]
UNION ....$250[...]
WESTERN UNION ....$500[...]

All of them are good, as they [...] lower now than they should be.

REMEMBER
NEW PEDRARA MEXICAN [...] COMPANY.
Preferred Stock; par value....[...]
You can buy it now for....[...]
And it bears an 8 per cent. [...] teed Dividend.

Joseph Ball Compa[ny]
BANKERS.
Suite 1, Homer Laughlin Bldg.

New York San Fra[ncisco]
E. F. HUTTON & CO.
Bankers
112 West Third Street
Los Angeles
MEMBERS
NEW YORK STOCK EXCHANGE
NEW YORK COTTON EXCHANGE
NEW YORK COFFEE EXCHANGE
CHICAGO BOARD OF TRADE
The Only Private Wire to Chicago and New York
RICHARD E. MULCAHY, [...]
PASADENA OFFICE HOTEL [...]

FRED DO[RR]
BROKER
304-306 SOUTH BRO[ADWAY]
MEMBER:
New York Stock Ex[change]
New York Cotton Ex[change]
Chicago Board of Trade
CORRESPONDENTS:
John H. Wrenn & Co., Chicago.
Dick Bros. & Co., New York.
REFERENCES:
American National Bank
NOTE: About Dec. 1st we [...] with present leased wire [...] will independently operate [...] private wire to Chicago and New York.

Wm. R. Staats Company
DEALERS IN
HIGH GRADE, TAX EXEMPT MUNICIPAL, SCHOOL AND PUBLIC SERVICE CORPORATION
BONDS
Los Angeles - 351 S. Main St.
Pasadena, 65 S. Raymond Ave.

BUTTE & GREENWATE
COPPER COMPANY
TREASURY STOCK

50c per Share. Full paid and N Assessable. But it now. It will adv advance.

ADAMS AND CORBETT.

You know of them and their expe ence in Copper Mining.

THE OTHER MEN

are equally good and make a St Company. Its success is assure

BUY IT NOW.

And while you are buying, don't get the Good Oil Stocks.

Our Prediction!

RICE RANCH ....$ 5.00
UNION $250.00
WESTERN UNION ..$500.00

All of them are good, as they lower now than they should be.

REMEMBER
NEW PEDRARA MEXICAN OI COMPANY.

Preferred Stock; par value.....$10
You can buy it now for....$8.0
And it bears an 8 per cent. Gua teed Dividend.

Joseph Ball Compan
BANKERS.
Suite 1, Homer Laughlin Bldg.

New York San Francis
E. F. HUTTON & CO.
Bankers
112 West Third Street
Los Angeles
MEMBERS
NEW YORK STOCK EXCHANG
NEW YORK COTTON EXCHANG
NEW YORK COFFEE EXCHANG
CHICAGO BOARD OF TRADE
The Only Private Wire to Chicag and New York
RICHARD E. MULCAHY, Mgr
PASADENA OFFICE HOTEL GREEN

FRED DORR
BROKER
304-306 SOUTH BROADWAY
MEMBER:
New York Stock Exchange
New York Cotton Exchange
Chicago Board of Trade
CORRESPONDENTS:
John H. Wrenn & Co., Chicago.
Dick Bros. & Co., New York.
REFERENCES:
American National Bank.
NOTE: About Dec. 1st we will dispense with present leased wire service and will independently operate our own private wire to Chicago and New York.

Wm. R. Staats Company
DEALERS IN
HIGH GRADE, TAX EXEMPT, MUNICIPAL, SCHOOL AND PUBLIC SERVICE CORPORATION
BONDS
Los Angeles - 351 S. Main St.
Pasadena, 65 S. Raymond Ave.

Millstuffs—Moulings, 28.00@29.00; mixed feed, 23.00@24.00; rolled barley, 22.50@24.50; ... 4.50@4.75; oat groats, 4.75; rolled oats, 5.00.

Hay—Wheat, 13.00@20.00; wheat and oat, ... @15.00; oat, wild, 8.00@11.50; oat, tame, ... 14.50; alfalfa, 8.00@11.00; straw, ... Receipts—Flour, 21,732; wheat, 4936; ... 9554; oats, 2070; beans, 3248; corn, 976; potatoes, 2070; onions, 1950; bran, 2396; middlings, ...; hay 390; hops, 136.

San Francisco Mining Stocks.

SAN FRANCISCO, Oct. 25.—The official closing quotations for mining stocks today were as follows:

Alta	4	Julia	
Alpha Con	7	Justice	
Andes	21	Kentuck Con	
Belcher	25	Mexican	
Best & Belcher	92	Occidental Con	
Bullion	25	Ophir	
Caledonia	36	Overman	
Challenge Con	16	Savage	
Chollar	13	Scorpion	
Confidence	70	Seg. Belcher	
Con Cal & Va	78	Sierra Nevada	
Con Imperial	1	Silver Hill	
Crown Point	14	Union Con	
Exchequer	50	Utah Con	
Gould & Curry	17	Yellow Jacket	
Hale & Norcross	36		

Nevada Mining Stocks.

SAN FRANCISCO, Oct. 25.—[Exclusive Dispatch.] Tonopah—Belmont, 6.63; Cash Boy, ...; Jim Butler, 1.15; Golden Anchor, 60; Home, 20; ... 1.42; McNamara, 80; Midway, 2.20; ... 2.80; North Star, 46; Ohio, 28; ... Adams, 10; Atlanta, 33; Dixie, ... Mining, 74; Jumbo, 2.47; Kendall, ... 62; Red Top, 2.60; Sandstorm, 72; ... Manhattan—Manhattan Broncho, 12; ... tan Cons., 74; Cowboy, 8; Dexter, ... Joe, 4; Manhattan Mining, 11; Mustang, ... Pine Nut, 18. Bullfrog—Bullfrog Mining, ... Bullfrog National Bank, 50; Eclipse, ...; Steinway, ... Bar, 1.22; Original Bullfrog, 24; ... Tramp, 1.00.

Callboard Sales.

SAN FRANCISCO, Oct. 25.—Wheat ... December, 1.27; May, 1.30; cash, 1.25. Barley, strong; December, 1.14½; May, 1.16½; ... 1.12½. Corn quiet; large yellow, 1.30@1.35.

Drafts and Silver.

SAN FRANCISCO, Oct. 25.—Silver bars ... Mexican dollars 54½; Drafts, sight 6½; ... telegraph 9.

HOLLIDAY BANK PRESIDENT

At a meeting of the directors of the Merchants' National Bank yesterday afternoon at the bank, W. H. Holliday, cashier, was elected to the presidency of the institution in place of the late Herman W. Hellman. Marco H. Hellman, eldest son of the deceased banker, was elected to the directorate of the bank to fill the vacancy in that body created by the death of his father, and was elected a vice-president and cashier to succeed Mr. Holliday in this position. Percy R. Wilson was elected a vice-president, giving the bank four vice-presidents. Mr. Wilson has been for some time assistant cashier of the bank. The action was unanimous on the part of the directors.

SHIPPING.

PORT SAN PEDRO, LOS ANGELES.

ARRIVED, THURSDAY, OCT. 25.

Steamer Alcatraz, Capt. Fredericks, from ... via San Diego.

SAILED—THURSDAY, OCT. 25.

... Rake Head, Capt. Edwardson, ... in ballast.
... James Tuft, Capt. Friedberg, for ... in ballast.
... H. D. Bendixon, Capt. Thunnell, ... Harbor, in ballast.

IN PORT—THURSDAY, OCT. 25.

San Gabriel, Kerckhoff-C. wharf.
Mayfair, Consolidated wharf.
Centralia, Salt Lake wharf.
Iaqua, Crescent wharf.
Alcazar, South. Cal. wharf.
El Aguador, S. P. wharf.
Cabrillo, Banning wharf.
... bark Whang-Ho, outer harbor.
Pacific, S. P. wharf.
... Amaranth, S. P. wharf.
... Georgiana, S. P. wharf.
... Portland, Salt Lake wharf.
... Diamond Head, Crescent wharf.
... Crescent, Consolidated wharf.
Expansion, Salt Lake wharf.
Blakeley, Salt Lake wharf.
Alex T. Brown, E. K. Wood wharf.
Dunstable, E. K. Wood wharf.
Borealis, Consolidated wharf.
W. F. Garms, Blinn wharf.
Admiral, South. Cal. wharf.
Ariel, Southern Pacific wharf.
Eric, at S.P.R.R. wharf.
W. R. Hume, Salt Lake wharf.
W. H. Talbot, Crescent wharf.

TO LEAVE—FRIDAY, OCT. 26.

Ariel, Capt. Spicer, for Tacoma.

DUE AT THIS PORT.

Wasp, from Gray's Harbor via ...
Lakme, from Eureka via San Francisco.
Charles Nelson, from Eureka via ...
Marshfield, from Hardy Creek.
C. F. Crocker, from Everett.
Alert, from Seattle.
Lurg, from Umpqua River.
A. F. Coats, from Gray's Harbor.
Mildred, from Coos Bay.
John A. Campbell, from Olympia.
Sausalito, from Gray's Harbor.
Defiance, from Gray's Harbor.
Fred J. Wood, from Bellingham.
Forest Home, from Seattle.
Golden Shore, from Aberdeen.
J. H. Lunsman, from Seattle.
Forester, from Everett.
Stimson, from Ballard.
A. J. West, from Aberdeen.
Roquel, from Olympia.
Golden Shore, from Aberdeen.
Martha Dolbeer, from Eureka.

FROM FOREIGN PORTS.

... ship Queen Elizabeth, Capt. Fulton, from Hamburg.

Passenger steamers Cabrillo and Hermosa daily trips to Santa Catalina Island.

MOVEMENT OF "MOSQUITO" FLEET.

ARRIVED, THURSDAY, OCT. 25.

... Fashion, Orient, J. C. Elliott, Mu... Diego, Calnquin and Nellie, for Long ... with passengers.

SAILED.

... Fashion, Orient, J. C. Elliott, Mu... Diego, Calnquin and Nellie, from Long ... with passengers
... to fishing banks, and re... fish for local wholesalers.

TIDE TABLE FOR SAN PEDRO.

		High.	Low.
Oct.	26	4:20 a.m.	11:29 a.m.
		5:26 p.m.	11:55 p.m.
"	27	6:45 a.m.	12:25 p.m.
		6:22 p.m.	....
"	28	7:13 a.m.	0:40 a.m.
		7:23 p.m.	12:14 p.m.
"	29	7:43 a.m.	1:19 a.m.
		8:04 p.m.	1:52 p.m.
"	30	8:10 a.m.	1:51 a.m.
		8:40 p.m.	2:25 p.m.
"	31	8:33 a.m.	2:13 a.m.
		9:14 p.m.	2:54 p.m.
Nov.	1	8:54 a.m.	2:34 a.m.
		9:48 p.m.	3:26 p.m.
"	2	9:18 a.m.	2:54 a.m.
		10:18 p.m.	3:57 p.m.

PORT ITEMS.

WEATHER: Clear at 5 p.m.; wind southwest; velocity 12 miles.

Steamer Alcatraz, Capt. Fredericks, arrived from Westport via San Diego. A portion of her cargo was discharged. Eight 300,000 feet of lumber to this port, consigned to the Crescent Wharf and ... Company.

Schooner Carrier Dove, Capt. Oraff, arrived yesterday at Redondo from Anacortes with 10,000 railroad ties consigned to the ...

Schooner Francis H. Leggett, Capt. Ra..., sailed from San Francisco yesterday with the ... in tow for Eureka. The steamer will load lumber at the Humboldt ... Francisco and San Pedro.

PORT LOS ANGELES.

ARRIVED, THURSDAY, OCT. 25.

SAILED—THURSDAY, OCT. 25.

VESSELS IN PORT THURSDAY.

... steamer Jethou, Capt. Pettersen, ...

FROM FOREIGN PORTS.

... ship Fennia, Capt. Hallman, 113 ... Newcastle.

REAL ESTATE RECORD.

RECENT TRANSFERS.

THURSDAY, Oct. 25, 1906.

... to C B Cramer, lot 30, Larra... to Sherman, $10.

... to I J Bruton, lot 30, same.

... Deputy to C N Hand, lot 2, block L, La Canyada in Rancho La Canyada.

... to R Smith, lot 21, block B, ...

... to N H Shuff, lot 18, Lake ...

... Thompson and A Thompson to S P ... lot L block 59, H S, $10.

... to same, same property as ...

... and A W Simpson to M L ... lot 19 and 20, block 5, Glendale, $10.

... to J H Eikenbery, lot 4, of ... subdivision of North 2 acres ... block 1, San Pasqual tract, $10.

... to M F Allen, lot 25, Bixby ...

... to Leo I Mulvey, part lots 2 and ... addition to Olivewood, $10.

... to T Carr, part lot 12, block ...

... and C M Benbrook, to L C ... block M, West Los Angeles, $10.

... to N T Potts, lot 21, block 4, ... Heights, $10.

... to L Z Anithes, lot 18, block B, ... Company's subdivision of Moneta ... and Figueroa Street tract, $10.

... to Old Settlers Investment Company ... block A, Pauly's subdivision of ... & Hellman's subdivision of ... H S, $10.

... to E L Davis, lots 1 and 2, block ... block G, Grider & Hamilton's ... tract, $10.

... to E L Williams, lot 3, Cribb ... subdivision, No 6, $10.

... to H M Welles, lot 22, block 9, ... tract, $10.

... to C J Platt, lots 18 and 19, block ... tract, No 1, addition to Covina, ...

... & Paul Investment Company to E ... and H Bowles, portion of block ... Beach, $10.

... trustee, to J H Bohon, recon... of part trust property, lot 160, Fig... tract.

... to G S Hupp, lot 17, block ... Victor Hall tract, $10.

... to M McGrandy, part lot 8, ... Brooklyn tract, $10.

... to J W Tinney, lots 21 and 22, ... Morris Vineyard subdivision, $10.

... to C Sweet and M L Polaski, ... block A, same subdivision, $10.

... to M S Norris, lot 11, Mira ... $10.

... to J Molloy, assignment of bond ... recorded in 1640-269 of deeds.

... to Mary S Norris, lots 16 and 17, ... $10.

... trustee, to same, lot 24, Grand ... Electric tract No 1, $10.

... to C A Poulson, lot 3, block ... of blocks A and B, Kennebec tract, ...

... to S Jones, lot 1, block 4, An... Heights tract, $10.

... to H A Cole, lot 22, block B, of ... Chamberlina Main & Figueroa street ...

... to T L Kerr, part lot 42, all ... tract, $10.

... to C B Hatch, lot 1, block 46, of ... of certain lots in Highland Park ...

... to Bethlehem Realty Association, ... Los Angeles, part lots 18 and 19, H L ... street subdivision, $10.

... to Grace B Rich, part lot 11, ... Claremont, $10.

... Title and Trust Co of Los Angeles to ... reconveyance of part trust property, ... block B, West Park tract, $10.

... to J P Tucker, lot 13, block B, West ... No 2, $10.

... and Diamond Realty Co to W ... lot 28, Mortimers East Hollywood ...

... to Nellie Fort Cox, lot 12, ... tract, $10.

... and Court Levi to C H Bare... lot 2, block G, Harvard Heights tract, ...

... Mill Co to C Ganahl Lumber Co, ... L A L Ross tract, $10.

... to Charles Trapani, part lot ... addition and subdivision of villa ...

... to C H Power, lot 3, block 12, ... Heights, $10.

... to F M Warren, lot 6, block 17, ... Heights, $10.

... to A A Graff, lot 6, block 17, ... Heights, $10.

... to George Ward, lot 1, Angelus ...

... to Josephine Kane, lot 7, ...

block 6, second addition to Huntington Park, $10.

Milton Metzler to H Metzler, lot 4, block 7; lot 27, block 1; lots 5, 7, 9 and 18, block 4; H M Ames subdivision of Glassel tract; lot 3, block C, Cable Road tract; lot 7, block 7, L A Improvement Co's subdivision of part of lots 4 and 5, block 29, Hancock's Survey; lots 16, 17 and 18, of subdivision of Cheesbrough tract; lot 3, block 40, Electric Railway Homestead Association; lot 47, block 7, Howes tract; lot 13, block E, Nadeau Orange tract, $10.

L M Grider, E E Hamilton and I E Hamilton to B McKelvey, lots 2, 3, 13, 14, 16, 17, 18, block 23, Grider & Hamiltons Highland Park, $3375.

C Layton to H Flynn, lots 21, 22, 23, 24 and 25, block 36, San Fernando, $450.

J H Coolman to Pacific Electric Land Co, lots 1 and 2, block 3, Covina townsite in Rancho La Puente, $10.

S Durherin to same, part lot 11, all lots 12, 13, 14, 15, 16, 17, 18, 19 and 20, block 3, Covina, $10.

S L Strickland to H Wichelo, lot 10, block 192, Redondo Beach, $10.

Erick Forsberg to F O Cass, lot 7, block 4, of Broadacres, $1.

Santa Monica L & W Co to Nathan Bundy, lot 5, block 27, Westgate, $10.

T I & T Co to Frank Escaliter, lot 106, Stephenson ave tract, $10.

Alfred Hutchins to S H B Vandervort, lot 25, Kinney tract, $10.

A W Richards to M H Snow, lots 7 and 9, block J, Ocean Villa tract, $5050.

M H Snow to A W Richards, part Sec 6 T 1 S R 8 W, $10,000.

J Fitzgerald to Mary E Slaughter, lot 12, block D, Workman Park tract, $10.

W A Goss to Enos T Wade, lot 3, Bowen & Doltons Boyle Hgts tract, $10.

W F Thorne to E B Reid, lot 56, W T Dalton Orange tract, $10.

C F Canfield to C A Canfield, lot 12, block L Angeleno Hgts, $10.

State Bank & T Co to Eliza Kimble, lot 6, block 1, and lot 15, block J of Huntington Court, $10.

L Elliott to Ever Nelson, lots 6 and 7, block B, Dayton Hgts tract, $10.

M C Pearson to Mabel F Brack, lot 23, block B, Central Beach tract, lot 24 and part lot 22, block 2, Wadsworth & Hollister tract, $10.

M F Brack to F W Pearson, same as above, $10.

Kate Van Werwerker to Emma F Tayor and Edith L Hosick, lots 4 and 6, block 2, Downey tract, $10.

T Everett to Wm C Baker, part lot 14, block 8, resub of blocks 4 5 6 7 8 9 16 17 18 19 20 21 28 29 and 30, Altadena Map No 1, $10.

W C Baker to M N Everett, lot 7, Stephen D Daily tract lot 5, same tract, $10.

Santa Monica Comml Co to Mary E Galbreth lot 1, block N, Ocean tract, $10.

S L Humphrey to P Gumpert, part block 94, Maclay Ro Ex Mission of San Fernando, $10.

F Brainard and V M Baker to H F Beauchamp, lots 7 8 9, block 8, Dayton Hgts tract, $10.

J C Blackinton to H H Mayberry, lot 8, block 9, Stoneman tract, $17.

Merchants Tr Co to The McCarthy Co, lot 28, block 6, The McCarthy Cos Greater L A tract, $10.

Same to Samuel P Layne and H A Tayne, lot 93, Salt Lake Station tract, $10.

Forest Hgts Co to H A Layce, lot 3, block L, Forest Hgts tract, $10.

T I & T Co to Brainard Smith, lot 17, Alamitos Bay trt, $10.

Emil Firth to Charles Wilson Atwood, lot 173, Athen Hgts, $10.

J G Martz Co to Cora E Patch, part lots 1, 2, 3, 4, Cheesbrough trt being sub of farm lot 106, Alamitos trt, $10.

Same to O D Elliott, part lots 1, 2, 3, 4, same trt, $10.

M L Wicks to C A David, lot 73, Alvarado Park trt, $10.

F H Robinson to E Robinson to O S Bulkley, lot 5, blk 10, Lancaster, $10.

Okey Meadows to Minnie Meadows, lot 19, Joseph Laugheeds resub of part of Hoover trt; part lot 3, Vigus resub of lots 20, 21, 22, Joseph Laugheeds resub of part Hoover trt, $10.

F E Eldred to Clara M C Rice, lot 6, D W Eldred trt, $10.

M A Rogers to M L Conyers, part sec 6, T 1 S R 8 W, $10.

H J Daniels to M L Conyers, lots 13 and 15, blk 18, Angeleno Hgts, $10.

M L Conyers to Marynard A Rogers, same as above, $10.

A R Graham to C T Guthrey, lots 1 and 2, blk A, Raymond Villa trt No 1, $10.

M Allen to H E Huntington trustee, portion of lot 7 of resurvey of Gunn & Hazzards plat of Cullen trt, $1.

Mrs Sarah H Barker to Joseph Collins, part lot 2, blk V, Garvanza add No 1, $10.

John J Collins to E Rosenthal, lot 16 of blk 16, West Adams Hgts, $10.

L M Girder and I E Hamilton to F. H. True and F. A. Cleveland, lot 24, blk G, Grider & Hamiltons sub of Vernon Park, $500.

G S Scott to O P Whitted, lots 353 and 355, San Dimas, $1200.

Continental B & L Assn to A C Abbott, part lot 106, J E Packards Vin trt in Pomona, $10.

Lyman B Luce to J A Blakslee, part lot 6, Lewis Landreths sub of part of blk V, Painter & Balls ad to Pasadena, $10.

L H Hurtt to Edward Phipps, lot 19, blk 10, Glendale, $2000.

M E Bilharz to W H Hay, lot 30, blk B of Crescent Hgts trt, $10.

M M Dalton to J R Smith, lot 175, South Park ave Home trt No 2, $10.

R S Smith to R Schlesinger, lot 12, blk E, Smith Bros Compton ave trt No 2, $650.

P Harnett, J Caballeria and J Noonan to J Carranza, lot 15, blk 12, San Gabriel, $75.

Mrs M J Lukens to M A Hilbish and S A Todd, part lot 11, blk 29, Central Arlington trt, $10.

W S Cunningham, to L H Cunningham, lot 56, Strong & Dickinsons Maple ave trt, $5.

Abbot Kinney Co to Hattie C Kelly, lot 22, blk 20, Venice of America, $10.

Santa Monica L & W Co to Lizzie B Rogers, lot 13, blk 18, Westgate, $10.

J C Kofoed to Callie M Parker, lots 11 and 12, blk O, Knob Hill trt, $10.

G A Manley to J L Gorton, lot 7, Dumbelles resubdivision, $10.

M Wilson to F Engfer, lot 13, block C, Ela Hill tract, $10.

A C Holbrook to L G Stone and A S Ewart, lots 3 and 4, Martz tract, $10.

James R Hodges to E J Burner, part lots 11, 12 and 13, block D, addition No 1 to Covina, $1500.

W H Neher to Mary C Boon, portion of section 33, 2 S, 14 W, $10.

H D Engelhardt to O F Burner, commencing at southeast corner of north ½ of land conveyed to Henry D Engelhardt by deed 113-153, thence west 50 feet to beginning from this point of beginning, running north 110 feet, thence west 50 feet, etc, $10.

C Stiefvater to Robert E McClelland, lot 13, block 21, Azusa, $500.

T M Gillenwaters to same, lots 19, 20 and 21, block 22, Azusa, $600.

E Squire to F E Broad, lot 2, block 55, Claremont, $10.

Columbus A Williams to J Ehresman, lots 3 and 4, block 50, Lordsburg, $10.

J M McMullin to Edith Rea, lot 22, of Clay's subdivision of west 450 feet of block 16, Rudecinda tract, $10.

H C Smith to N J Snow, lot 8, Bellevue Heights, $10.

A White to G W Starkey, lot 9, block 8, Densmore tract, $10.

A A Lane to David Fansher, lot 5, block 7, Long Beach Harbor View tract, $10.

W H Hoge, W M Varney and W H Coulthurst to H Knothe, lots 39, 40, block 6, Pacific Home tract, $10.

Same to same, lots 7 and 8, block 1, same tract, $10.

L D Miller to A Rodreick, lot 51 and part lot 52, Buchanan & O'Neal's subdivision, $10.

Clara E Miller to same, lot 42 and part lot 41, same tract, $10.

W A Love to J E Robbins, lot 155, block C, Mead & Dalton tract, $10.

H T Schultz and Alice P Schultz to Jean Baptiste Verges, lot 17, block 50, Electric Railway Homestead Association, $10.

F O Cass to J H McCartney, lot 13, block 1, Broadacres, $10.

Mrs G V Eyster to Summerland Realty Company, lot 4, block 5, Fountain Glen tract, $10.

A B Whitney to A Hinchman, lot commencing at northwest corner of lot 3, R 12, Lake Vineyard Land and Water Association, Alhambra addition tract, thence southeast 292½ feet to point in north line of right of way of Monrovia branch of S P R R, thence east along said right of way and at right angle 210 feet, etc, $5.

Dollar Savings Bank and Trust Company to Clarence D Bradman, lots 14 and 15, block A, North Park tract, $10.

Title Guarantee and Trust Company to Gust Olsen, lot 333, Wilshire-Harvard Heights tract, $10.

J Kerr to H G Seifke, part lot 3, block 8, of Angeleno Heights, $10.

L M Grider and I E Hamilton to Fred G Oavis, lot 29, block H, Grider & Hamiltons sub of Vernon Park, $10.

P H Eschrich to O Eschrich, lot 2, block 2, Rosemond tract, $10.

L A Hodgson to E M Gilbert, lot 17, block 46, Central Arlington Hgts tract, $10.

W F Reeve to E M Gilbert, lot 10, of Mattison High Level Tableland tract, $10.

T Wardall to E W Gilbert, lot 10 of Thomas Wardall Orange Grove tract, $10.

Home Real Estate Co to A P Johnnsen, lots 57 and 59, Dayton Ave Home tract, $10.

Same to G F Johannsen, lot 56, same tract, $10.

R P Spalding to E Danter, lot 9, block K, Miramonte Park, $10.

Same to same, lot 11, block K, same tract, $10.

L A Securities Co to H F Lowe, lot 24, block 51, Redondo Villa tract, $10.

A G Strain to R S Moore, lot 15, block 8 of Broadacres, $10.

T I & T Co to Guido Antolini, lot 13, block B, McCarthy Cos Main st Moneta ave and Figueroa st tract No 2, $10.

T F McLaughlin to C H Nivergall, lot 22, block T, W L A, $10.

W J Cochran to L H Westcott, lot 2, block 5, Ivanhoe tract, $20.

Orlin Johnson to George W Hare, lot 44, block 2, Old Clapp Orchard tract, $10.

Ralph Rogers Co to H Bush, lots 16 and 17, block 24, Highland Park add, $400.

G McCoach to J Malcolm, lot 13, Metropolitan tract, $10.

E H Elliott to E Baque, lots 7 and 8, block 56, Pomona, $10.

E T Green to W K Beans, lots 16 and 17, block 7, La Mars sub of block 184, Pomona, $10.

T W Gaines to Anton Cherosky, lots 20 and 21, Holloway tract, $10.

I Weinberg, Nellie Weinberg, Anna Heller, Max H Weinberg and Lena Weinberg to Samuel P Cree, lot 7, block 8, Willow Park tract, $10.

S M Quimby to J G Pursley and W A Stark, lots 4 and 5, Stovells tract, $10.

G Zantow to M M Zantow, lots 3 and 4, block 4, Hts tract of Pioneer Bldg Lot Assn, $10.

B R Kratzer and S G Kratzer to S Martin, und 1-8 int in certain water right in two artesian wells in W cor of 35.16 ac tract allotted to Francisco Lugo in Case Moore vs Lugo said wells being in tract No 1, $50.

W Lynch to same, und 1-8 int in same, $50.

30 Per Cent. Profit Now Earning 30 Per Cent.

For holders of 70,000 shares stock in lumber company.

Capital Stock ....250,000 shares
Balance in treasury ....180,000 shares

20,000 shares are now open to subscription at $1.00 per share. Property assets of $229,000 in fine redwood timber lands. Sawmills, railroads, etc., in full operation. Particulars—

FALLIS & BOYNTON,
415 MASON BUILDING, FOURTH AND BROADWAY.
Telephones—Main 8877; Home, F4116.

30 Per Cent. Profit Now Earning 30 Per Cent.

Lumber company, $1.00 per share. Property assets of $229,000 in fine redwood timber lands, etc. Sawmills, railroads, etc., in full operation. Particulars—FALLIS & BOYNTON, 415 Mason building, Fourth and Broadway. Telephones—Main 8877; Home F4116.

W H Workman and I W Hellman to J Sutcliffe, lot 80, La Paloma Hts tract, $10.

C M Anderson to M J Campbell, lot 5 of Leslie tract, $10.

F A Prout to F Y Stockbridge, lot 105, Grider & Hamilton Lomita Park, $700.

F L Etnier to C F Gartling, lot 170, Carnation Terrace tract, $475.

A L French to Los Angeles Building Co, lots 33, 13, 14, Los Angeles Building Co's Compton avenue tract, $10.

City of Los Angeles and Board of Water Commissioners of City of Los Angeles to Helen Christie Wellington, lot 15, Echo Park tract, $250.

G H Wadleigh, trustee, to L S Brown, lot 20, block C, of Shafer & Lantermans subdivision of Montague tract, $10.

G Hedstrim to M T Thompson, lot 15, block 7, C S Miles addition to Huntington Park, $10.

W M Chick to A P Griffith, lots 18, 19, 20, block 1, George Lightfoots subdivision, $10.

W J Simpson to Mary E Cook, lot 23, Corson tract, $10.

W H Rhodes to G E Kimble, lot 4, block 10, Kinney Heights, $10.

United Realty Co to W Ruoff, lots 24, 25 and 26, Frothmann tract, $625.

J F Kendrick to Downey Land and Improvement Association, part Rancho Santa Gertrudes, $10.

J B Irvine to R D Wade, part lots 1 and 11, Dr Hagans subdivision, $3000.

J B Irwine to R D Wade, part lot I, Dr Hagans subdivision of lots 1 to 6, block D, and lots 1 to 6, block C, Lake Shore tract, $1800.

J E Spangler to M W De Van, lot 115, M L Wicks subdivision of Kiefer tract, $10.

Los Angeles Building Co to Broadway Bank and Trust Co, lot 19, Clark & Bryan's Westmoreland tract, $10.

S A Howland and R T Cooper to Dr C Schultz, agreement to convey lot 12, block H, Poole & Jones tract, $1800.

G W Harvey, to and from Martha Ann Harvey, first party conveys to second party all interest in any property that she may now own or hereafter acquire, and second party conveys to first party all interest in any property that he may own or hereafter acquire, $800.

H C Troudy to C Jones, portion of lot 2, block 16, Alhambra addition tract, $10.

T H Rogers to P A Rogers, lot 2, block 4, Wrights addition to Compton, gift.

Abbot Kinney, A R Fraser, G M Jones and H R Gage to Alonzo D Smith, part lots 16 and 18, replat Bay View tract, $750.

Alamitos Land Co to H A Wilson, lot 14, block 60, resubdivision of part of Alamitos Beach townsite, $10.

B Williams to G Lester, lot 63, Salt Lake Depot tract, $10.

Los Angeles Securities Co to H Norton, lot 17, block 6, Redondo Villa tract No 2, $90.

H L Kuns to Edison Electric Co, part lots 1 to 7, block 37, Lordsburg.

John T Gaffey to Peter McNerney, lots 19 and 20, block F, Gaffey tract in Rancho La Palos Verdes, $10.

American Savings Bank to Annie Paul, lot 37, Bowen & Doltons Vernon and Compton avenue tract, $10.

Merchants Trust Co to Nellie Aikman, lot 72, Salt Lake Station tract, $10.

E L Nichols to Delia Reichert, lots 14, 15, 16 and 17, block B, same subdivision, $10.

D Reichert to Ella L Nichols, part sec 9 1 S 9 W, $10.

G H Miller and E W Davies to H B Miller, lot 9, blk 4, Pomona, $10.

G Dixon to F M Dixon, lots 7 and 8, blk 101, Pomona, $10.

Same to F M Dixon, S E Shipley and A M Hagy, lot 8, blk 191, Redondo Beach, $10.

American Sav Bank to A Paul and M Earl, lot 19, blk G, Bowens Vernon and Hooper ave trt, $10.

G Vandenpeereboom to W A Goss, portion of lot 11, blk O, W L A, $10.

W A Goss to J Frank Bowen, same as above, $10.

E T Wright to Charles A Ford, lot 8, blk 1, Sou Santa Monica; lots 7, 8, 9, A A Montanos sub of lots 16, 17, 18, 22, 23, 24, blk 43, East Santa Monica; lots 12 and 14, blk 68, Burbank; lots 2 and 3, blk 8, Ramona, $10.

M B Arnold to A H Arnold, 1-3 int in lots 7 and 8, blk 5, Highland trt, $10.

M E McLean to E M Trapnell, lot 127, Hopper & Sons Western ave trt, $10.

T I & T Co to Louise Mercer, lot 66 and part lot 67, Country Club Hgts, $10.

Mae E Bowers to B Weinstein, lot 5, blk C Gillig trt, $10.

A H Tufts trustee to Ella L Nichols, lots 14, 15, 16, 17, blk B, Firey, French & Rhorers sub of S 20 ac of Burbank trt, $2.

M A Forster to L E Dupuis, lots 1 and 2, blk 43, Pasadena Villa trt, $80.

J A Keeney to G Fuller, lot 9, blk 8, Seaside Park trt No 2, $10.

J A Keeney to M D Zucker, lots 9, 10, blk 6; lots 10, 11, 12, blk 8, Seaside Park trt No 2, $10.

C W King to M M Foley, lot 3, Tylers sub of lots 13, 14, 15, 16, 21, 22, 23, 24 and E 12 ft of lot 20, Hoffman trt, $10.

W E Gilman to M J Gilman, lots 1 and 2, blk R, Coral Crest trt, $10.

Cal Sav Bank of L A and John W Mitchell, to W W Boyd, part lot 4, Maltman First st add, $10.

Merchants Trust Co to A C Wier, lots 1 and 3, blk E, Watts Park trt, $10.

R M Widney to W Yanutsch, lots 628 and 629, blk 23, Pacoima, $225.

W E Hogeboom to N O Cook, lots 15, 16 and 17, blk 229, Inglewood Navel Orange trt, $10.

H L Cornelius to D A Webster, lot 100, Alvarado Park trt, $10.

T Langdon to A J Renner, part sec 16 7 N 13 W, $10.

C P Stetson to Charles R Grant, part lot 18, Ro La Canada, $10.

UNDELIVERED TELEGRAMS.

There are undelivered telegrams at the office of the Western Union for S. W. Dickerson, W. L. Jones, B. R. Jones, C. A. Lane, W. A. Johnson, C. H. Stocking, T. S. Knowles, F. C. King, C. S. Townsend, Z. Libeloto, V. Taylor, J. J. Harper, J. D. Purcell, R. S. Hughes & Co., Ed Stratton, S. W. Swisher, F. M. Hey, Diamond Match Company, G. H. Krause, O. C. Joslin, P. I. Marsden, J. R. Molera, A. A. Johnson, Dr. C. B. Jones, Dr. C. G. Stivers, E. V. Edwards, Ed C. Davis, John H. Ryan, M. Marchall, H. P. Ware, T. F. Hall, Mrs. Z. A. Peck, Mrs. C. O. Whittemore, W. H. Dufton, W. F. Hills, D. T. Quick, Karlie Jones, M. McDonough, C. J. Ellis, Dr. and Mrs. D. W. McVune, M. E. Moore, George M. Smith, J. B. Ferris, H. C. Eagan, R. N. Lamberth, Dr. L. Richel, P. N. Moore and Charles A. Scott.

LOS ANGELES PRINTER FORGER?

A. L. Josephs, a Los Angeles printer, is in the San José city jail charged with having signed the name of Senator Charles Shortridge to a check upon the Garden City Bank for $15, which was presented to John McLaughlin of North First street, San José, who cashed it. After obtaining the full amount for the check yesterday Josephs attempted to leave San José, but was apprehended. He declares he is ready, if released and exonerated, to make good the amount.

SEEKS NO FOREIGN LOAN.

ST. PETERSBURG, Oct. 25.—Regarding the repeated rumors that the government is contemplating the issue of another loan, the Associated Press was authoritatively informed today that no loan, foreign or domestic, is contemplated, except the internal loan to be issued about December 1, in order to balance the budget on the New Year.

BARON SHOOTS HIMSELF.

ANTWERP, Oct. 25.—[Exclusive Dispatch.] Baron Oey, a sportsman well known in France and England, committed suicide today by shooting himself with a rifle.

Friend of the family: You are very lucky, my boy, to be the seventh son. It will bring you everlasting fortune.

Son No. 7: It hasn't so far. All it's brought me yet is the old clothes of my six brothers.—[Die Muskete.

GAS FOR FUEL.

It is a saving of Time, Money and Patience to use GAS for Fuel

Clearinghouse Banks.

NAME	OFFICERS	
The United States National Bank of Los Angeles. Corner Main and Commercial Sts.	ISAIAS W. HELLMAN, Pres. F. W. SMITH, Cashier.	Capital ......$200,000 Surplus and und. profits 56,000
National Bank of California N. E. Cor. Second and Spring.	J. E. FISHBURN, Pres. W. D. WOOLWINE, Cashier.	Capital stock ......$500,000 Surplus and undivided profits ..$100,000
State Bank and Trust Company N. W. Cor. Second and Spring.	JOHN R. MATHEWS, Pres. A. C. HARPER, Cashier.	Capital .....$500,000 Surplus and profits $60,000
First National Bank S. E. Cor. Second and Spring.	J. M. ELLIOTT, Pres. W.T.S. HAMMOND, Cash.	Capital ....$1,250,000 Surplus .....$250,000 Und. profits$1,187,747
Citizens' National Bank S. W. Cor. Third and Main Sts.	R. J. WATERS, Pres. A. J. WATERS, Cashier	Capital ..$300,000.00 Surplus and profits ..$325,000.00
The National Bank of Commerce In Los Angeles N.E. Cor. Sixth and Spring Sts.	F. M. DOUGLASS, Pres. CHAS. EWING, Cashier.	Capital .....$200,000 Surplus $20,000
Central Bank N. E. Cor. Fourth and Broadway	WILLIAM MEAD, Pres. W. C. DURGIN, Cashier.	Capital .....$100,000 Surplus and profits ... $130,000
Broadway Bank & Trust Company 208-10 S. Broadway, Bradbury Bldg.	WARREN GILLELEN, P. R. W. KENNY, Cashier.	Capital .....$250,000 Surplus and undivided profits..$150,000
Commercial National Bank of Los Angeles, 432 S. Spring St.	W. A. BONYNGE, Pres. C. N. FLINT, Cashier.	Capital .....$200,000 Surplus and undivided profits ..$24,000
Farmers' and Merchants' Natl. Bank Cor. Fourth and Main Sts.	I. W. HELLMAN, Pres. CHAS. SEYLER, Cashier.	Capital ....$1,500,000 Surplus and profits ...$1,500,000
Merchants' National Bank N. E. Cor. Second and Main.	HERMAN W. HELLMAN, Pres. W. H. HOLLIDAY, Cash.	Capital .....$200,000 Surplus $350,000
American National Bank S. W. Cor. Second and Broadway.	W. F. BOTSFORD, Pres. T. W. PHELPS, Cashier.	Capital ....$1,000,000 Surplus and profits $110,000

4% INTEREST PAID ON SAVINGS DEPOSITS. CONSOLIDATED BANK 124 SOUTH BROADWAY, CHAMBER OF COMMERCE BLDG. LET A BANK ACCOUNT. ONE DOLLAR WILL OPEN AN ACCOUNT. NO TROUBLE TO ANSWER QUESTIONS.

Trust Companies.

The Southern Trust Co.
540 South Broadway MAIN 6315 HOME 6615
FORMERLY The Mercantile Trust & Savings Bank
Money to Loan on Approved Real Estate
Secure Interest on Your Bank Account.
4 Per Cent. Paid on Term Deposits.
3 Per Cent. Paid on Ordinary Deposits.
Certificates of Deposits Issued Bearing Interest.
J. A. GRAVES, Pres. W. JARVIS BARLOW, Vice Pres.
H. W. STEWART, Vice Pres. PHILIP KITCHIN Cashier.
THE SOUTHERN TRUST CO. 540 South Broadway City

METROPOLITAN BANK AND TRUST CO
Money In Bank
The boy or the man with a savings account is seldom out of work. The habits of thrift are appreciated by employers and the man who is known to save and bank a portion of his earnings is usually the one selected for a place of responsibility. Open an account today with this bank. ONE DOLLAR will do to begin with.
N.W. COR. SPRING & SIXTH STS. LOS ANGELES

Merchants Trust Co.
209-211 South Broadway Capital $500,000.00
INTEREST PAID ON CHECKING ACCOUNTS

TITLE INSURANCE & TRUST CO.
Corner Franklin and New High Streets
Issues Policies of Title Insurance Issues Certificates of Title
Acts in All Trust Capacities TEL. EXCHANGE 12

North American Trust Company
BONDS, STOCKS, REAL ESTATE
Main Entrance Grosse Bldg.. 124 W. Sixth Street

Bonds and Investments.

LUTHER H. GREEN Bonds and Stocks
429-430 Pacific Electric Bldg. Main 984; Home 5492

WE SELL GUARANTEED MINING STOCK
We buy and sell Mines. Send for sample copy "Standard Copper News"
The General Securities Co. Suite 308 Pacific Electric Building, Los Angeles, Cal.

The Provident Mutual Building & Loan Association
Money to Loan on Improved Property or for Building
DIRECTORS:
L. W. BLINN, L. J. CHRISTOPHER, F. BONFILIO,
DR. WM. BABCOCK, H. W. HELLMAN, E. A. WILSON,
NILES PEASE, J. M. HUNTER, Secretary.
135 SOUTH BROADWAY. LOS ANGELES. CALIFORNIA

National Securities Co.
DESIRABLE BONDS WITH STOCK BONUS
224 Mason Building, Home F4289

MONEY
... L.A. Stove bonds at $100—6 per ct. Will advance.
... Home Telephone Co. bonds Bring them with you.
for meritorious enterprises. We have the facilities and the experience. If your proposition will stand investigation, we can handle it, from the making of the corporation papers to its successful issue. See us.
... MUNICIPAL BOND CO ...

6 Per Cent on our coupon stock for investors. This is backed by first mortgages on real estate. Convenient and prompt as to both principal and interest.
Loans made to pay for homes. Monthly payments, and loan not due until money accumulates to pay it off.
FIDELITY SAVINGS AND LOAN ASSOCIATION,
C. C. Boynton, Pres. G. H. Wadleigh, Sec. 125 So. Broadway.

AMERICAN SAVINGS BANK
Capital and Surplus $270,000 N. E. Cor. Third and Spring Sts.
4 Per Cent Paid on Term Deposits. ... on Real Estate

131 SOUTH SPRING
Lowman & Co.
Hand-Made $15
Clothing $20
Ready-to-Wear $25

100% Cash Profit in 30 Days
Our clients made this profit last month and got the cash. Let us tell you how you can do it.
R. D. Robinson Co.
(Ninth year in business.)
Phone 1913. 608 Grant Bldg. Los Angeles

Gold! Gold! Gold!
Send for our illustrated booklet, "Share in the wealth of Manhattan—Nevada's newest and Richest Gold Mining District." It will show you the way to wealth. Write or call for one today—it is free.
J. W. MUSSELMAN & CO., 223 Mason Bldg.

Ten New Deposits Each Day
Was our record last week. Why? Ask our depositors. They will say Prompt, Courteous Treatment.
Open Saturday Nights.
The Bank of Southern California
7th and Broadway.
223. J. B. Lankershim, Pres.

Special Tract Directory.

$12,500.00
Will Buy a One Hundred and Twenty-Acre Orchard.
with all equipment to care for the fruit.
This orchard produced over Ten Thousand Dollars' worth of fruit this season. (Can show proof of amount produced.)
Water for irrigation goes with place. Sale must be made in fifteen days. Terms to suit.
Address:
George X. Fleming
Tehama, California
Bargains in Farm Properties

Vermont Avenue Square
The Southwest corner Vermont and Vernon Avenues. The largest and choicest subdivision in the southwest.
Large Lots $650 and Up
S. J. White & Co., 416-417 Huntington Bldg. Leo. J. Maguire & Co. 305-1 F. P. Fay Bldg. Wright & Callender Co 319-323 S. Hill St. Fox & Wilson, 403 F P. Fay Bbdg.

"For Bungalow Sites"
In "Vermont and Melrose Ave. Tract." See
E. A. FORRESTER & SONS, INC., 342-3-4 Douglas Bldg.

"FORTUNES IN LOS ANGELES REALTY"
BUY BUSINESS PROPERTY
WRIGHT AND CALLENDER CO.
319 S. HILL ST.

Forest Heights Tract
End of Brooklyn-avenue car line. Choice close-in residence subdivision, on high ground. $425 and up. Terms.
A. B. C. CO., Tract Agents, Boyle 1103.
STONE & BLADES, Owners. 118 Henne Bldg.

Real Estate
BUY, SELL AND EXCHANGE.
See their Springdale Tract.
McDONALD & STOTT COMPANY,
309 to 317 Lankershim Bldg.

BREATHE PURE AIR.
MONROVIA
The loveliest dwelling place in Southern California. Quick car service. All conveniences.

SAN FRANCISCO
Needs Fireproof Building Material. Money in Supplying This Demand. For particulars see
W. G. YOUNG & CO.
171 Union Trust Building.

West Hollywood
Lots for Sale
From $450 up on monthly payments.
C. A Sumner & Co.
214 L. A. Trust Building, Cor. 2nd and Spring.

University Place
"The New Southwest."
Large lots..........$650 up.
PIONEER INVESTMENT & TRUST CO.,
707-8-9-10 Grant Bldg.
Main 1583; Home Ex. 277.

Mark This
The man that gets there is the man with the bank book, whether he deposits one, or one million dollars at a time. This is not theory, but history. Look at the lives of all our present successful moneyed men. And there present prestige was first founded on the little bank book. Come in, ask us why, and we'll show you.
TRY OUR WAY
HOME SAVINGS BANK
152 N. Spring, Cor. Court St.

CONSERVATISM THE KEYSTONE
Your Earnings
won't make you independent—your SAVINGS will.
The conservative character of this Bank should strongly appeal to prudent people as offering an unquestionably safe depository for their funds.
4 per cent interest paid—interest compounded semi-annually.
Equitable Savings Bank
N. E. cor. 1st and Spring

OCCIDENTAL
Trust and Savings Bank
4 per cent on term accounts, 3 per cent on ordinary accounts.
TAJO BLDG., N. W. Corner First and Broadway.

Del Mar Tract
Big Profits If You Get in Quick
B. I. HENDERSON, SOLE AGENT
330-331 O. T. Johnson Bldg.
Broadway 4323 Home 238

Main Street South Park Tract
Moneta avenue car runs through tract.
Only $500 and up.
F. D. PARKER CO., Orpheum Theater Bldg.
THE BURCK-GWYNN CO., 106 S. Broadway.

LAWNDALE
On the Redondo Electric Line, 35 minutes from Los Angeles.
LOTS AND HALF ACRES
Homes, Manufactories, Chicken Ranches.
E. L. HOPPER & SON, Owners, 404 Laughlin Bldg. Home 1961, Main 244.

Only $50 and Up
LOTS AT WATTS
$1 Down, $1 a Week, No Interest, No Taxes
Free Tickets at our Office.
S. B. HILL, Selling Agent,
108 West Sixth Street

Salt Lake R.R. Tract
adjoining the Salt Lake R. R. Yards. Intended for Industrial Property. Lots $1000 and up. Easy Terms.
Strong & Dickinson

HOLLYWOOD,
VALLEY VIEW TRACT and HACIENDA PARK, West Hollywood. Oranges and lemons. Lots $800 and up. Reached by 3 car lines.
C. H. Lippincott & Co.,
315 Union Trust Bldg. Home 5788.

Miramonte Park
An extension of the widely-known and universally popular
Miramonte Tract
Same Advantages—Same Improvements.
RUFUS P. SPALDING, Owner, 219 H. W. Hellman Building. Phones, Home 6961, Sunset Main 3004.

Pomona Property
See us before buying. We have some fine bargains. MORRIS H. WILSON CO., 686 Pacific Electric Bldg. Home 7303 or Main 2302.

Moneta Park
Large Lots $350 to $850
Free Tickets
Grider-Woolner Co.
119 South Broadway

For Sale---
Eagle Rock Valley Sycamore Glen
Lots average 50x150; prices are from $200 to $500; terms are $10 down and $5 per month; 7 per cent. interest.
CRITES, MYERS & KULLI, 107 S. Avenue 64 (Garvanza P.O. Bldg.)

THE McCARTHY CO
GREATER Los Angeles TRACT
Best All the Year
MAIN OFFICE 203 N. BROADWAY

NAPLES
A. M. & A. C. Parsons,
SOLE AGENTS.
Pacific Electric Bldg. Ground Floor. Main 1063. Home Phone 363.

Inner Harbor Tract
LOTS $250 TO $800
Butters & Paul Investment Co.,Inc.
108 East First St., Long Beach, Cal.

We make a specialty of
ACREAGE PROPERTY
with water.
See Us Before You Buy.
F. H. BROOKS COMPANY.
215-216 Courier Bldg. } 212 W. Third St.

Ramona Acres
Acre home sites $835 up. 15 minutes from business center. Graded streets sidewalks, gas, electric telephones.
EMERSON REALTY CO. 301 303 Delta Building

J. Frank Bowen
subdivider of the fifteen big tracts.
Lots $450 up.
439-40-41 Douglas Building.
Both Phones 2472.

POMONA
$2500—Positively one of the finest Home Sites in Pomona on beautiful, broad Holt Avenue.
J. A. FITCH, 371 W. Second St.
Both Phones. Pomona, Cal.

Better See Briggs
Norwood Terrace
THE BRIGGS CO.
224 SOUTH BROADWAY

Our Rental Department
for business locations has on its list the place you want.
Robt. Marsh & Co.
Main Corridor—Ground Floor
H. W. Hellman Building
Both 'Phones Ex. 175

GRANDMA
At 6c is the best buy in Goldfield district. Buy, Bullfrog, North Star, or Yellow Tiger. Send to us for information.
THE H. A. RIEDEL INVESTMENT CO., 416 Fay Building, Los Angeles.

FOR
Income Real Estate
SEE
A. B. Chittenden
313-16-17 Union Trust Bldg.
Fourth and Spring Sts.

10c FOR JEWELRY NOVELTIES WORTH TO 75c.

A big assortment of jewelry and leather novelties; come in new and dainty designs; in the lot are Abalone sheel brooches, waist sets, beauty pins, fine gold plated stick pins and other conceits; also a nice line of bags and leather belts and dresser articles; are values up to 75c; specially priced for Friday at, choice, 10c.

25c FOR BELTS WORTH 75c.

A general clean up of belts and include the new Scotch plaids, Princess Scheff styles; some are made of excellent quality silks; also a nice lot of embroidered wash belts; all sizes in the lot and many of them values to 75c; choice 25c.

We ARE AGENTS FOR THE BUTTERICK PATTERNS.

Hamburger's
SAFEST PLACE TO TRADE

WHAT OTHERS ADVERTISE WE SELL FOR LESS.

FRIDAY'S SURPRISES

75c FOR WOMEN'S KID GLOVES WORTH $1.25.

Every pair warranted to wear or money refunded; are made of excellent kid leather; have two clasps at wrist; come in black, white and all wanted colors; have three rows embroidery on back; are Cable sewed and positively worth $1.25.

25c FOR WOMEN'S LISLE GLOVES WORTH 35c.

Are two-clasp style, made of excellent quality Suede lisle and come in black, white and colors; are finished with three rows embroidery on back.

Women's Knit Underwear

It will amply pay you to leave your household work a few hours just to attend this big sale of seasonable underwear today. Prices a fourth to a third less than regular.

59c FOR WOMEN'S RIBBED UNION SUITS WORTH $1.00.

A very special leader for the big sale of knit underwear; these union suits are fine Jersey ribbed and come in white only; are made with high neck, long sleeves; button down front; have ankle pants; are very nicely silk finished and silk taped; positively worth $1.00.

50c FOR CHILDREN'S VESTS AND PANTS WORTH 75c AND $1.00.

Are made of excellent quality light weight wool in fine French ribbed; have high neck, long sleeves with ankle length pants; to match come in gray only; also fleece lined union suits in white; same style as above; are worth 75c and $1.00.

25c FOR CHILDREN'S FRENCH RIBBED VESTS AND PANTS WORTH 35c.

Are nicely fleece lined, fine French ribbed and come in white and gray; are high neck and long sleeve style with ankle pants to match; also infants' vests, same style as above with buttons down front; are positively worth 35c.

50c FOR FRENCH RIBBED VESTS WORTH 75c.

Women's fine French ribbed vests in high neck and long sleeve styles; with ankle length pants to match; are in white only; also fleece lined and Jersey ribbed garments; worth to 75c; Specially priced for Friday.

$1.00 FOR WOMEN'S WOOL VESTS WORTH $1.50

Come in either Jersey ribbed or flat knit; made with high neck, long sleeves; are positively all wool; ankle length pants to match; also wool mixed union suits in white and gray; same style as above and worth $1.50.

59c FOR WOMEN'S UNION SUITS WORTH $1.00.

Are extra fine Jersey ribbed and come in white only; are made high neck, long sleeve style with ankle length pants; button down front and are nicely silk taped and silk finished; positively worth $1.00; specially priced for 59c.

79c FOR WOMEN'S WOOL VESTS WORTH $1.50.

Are the finest quality pure Australian wool; come in gray only; have high neck, long sleeves; are very nicely finished and positively worth $1.50. Specially priced for Friday only.

10c FOR HANDKERCHIEFS WORTH 19c

Are of fine quality sheer Swiss lawn; in very pretty embroidered designs; some are finished with scalloped edges; are positively worth 19c; specially priced for Friday.

5c EACH FOR RIBBON REMNANTS

Remnant lengths of ribbons in Taffeta, satin taffeta and all silk fancies; lengths to 2 yards; good assortment of colors in all widths; specially priced for Friday at 5c.

Friday's Notion Surprises

1½c spool for Coat's darning cotton; black or white; worth 3c.
7c yard for cotton covered feather-bone, black or white, worth 10c.
4c cube for toilet pins; 100 pins to cube; worth 7c.
8c for cabinet best wire hair pins; assorted; worth 15c.
4c for card nickel plated safety pins; all sizes; worth 6c.
15c for dress shields worth 25c; nainsook covered and odorless.
10c box for dressmakers' pins; assorted; 1300 in box; worth 15c.
10c for 6 pairs shoe laces—black tubular; worth 5c a pair.
3c for spool Shaker silk substitute; 100 yards.
3c dozen for pearl buttons worth 15c; plain or fancy.
1c for ironing wax; with handle; worth 2½c.
5c box for hooks and eyes; white and black; 4 cards in box.
2½c spool basting cotton; 500 yards; worth 5c.
3c for card pins worth 5c; 60 best toilet pins on card.
4c for corset steels; satin covered; worth 10c.
25c for 3 spools best 6-cord sewing cotton; black or white.
4c card for snap fasteners; black or white; worth 10c.
8c for 6 yards silk ribbon binding; all colors; worth 10c.
8c for Angora braid; all colors; worth 10c.
10c for 3 papers machine needles; worth 5c each.

98c FOR CHANTILLY LACE VEILS WORTH $1.50

New lace veils made of fine Chantilly lace; are 1½ yards long; come in white, cream, navy, brown and red; excellent quality and worth $1.50. Specially priced for Friday at 98c.

35c FOR WOMEN'S NECKWEAR WORTH 50c

New lace stock collars in Point Venice and Point Gaze; colors white or cream; pointed or tab styles; good assortment of patterns and are worth 50c.

Extraordinary Purchase and Sale of Tailored

Suits : Skirts : Coats

A generous patronage yesterday showed an appreciation of these bargains—the biggest of the season—and yet the season hardly begun. We were fortunate in securing this stock of goods; you will be the lucky ones to benefit by it. You really must see the merchandise to realize the extraordinary values offered.

$25 TAILORED SUITS WORTH $40.00 AT

The very best quality of English suitings is used in the making of these garments; they are correctly man tailored in every particular and made with the tight fitting 22-inch fly front jackets; the very best of the new materials are represented in these suits; in either plain or fancy weaves; plaids, checks and mixtures, black included; you could not duplicate these anywhere under $40.00. **$25**

$15 TAILORED SUITS WORTH $22.50.

A saving of at least $7.50 on your new fall suit and at the same time you get the quality and style if you were to pay this much more; the material of which these suits are made is the finest quality Novelty Woolens; comes in different shades, in small checks and invisible plaid effects; are the fitted coat styles; lined with silk or satin and not a suit in the entire lot is worth less than $22.50.

$7.50 FOR MISSES' BOX COATS WORTH $10.50.

There is no question as to where you would buy the young lady her new coat if you could see the special values we are offering. These garments are made of fancy Woolens in checked and mixed patterns; are the box style; trimmed with velvet collars and are made specially for small women and young ladies; are positively worth $10.50.

$5.00 FOR DRESS SKIRTS WORTH $12.50.

A sample line of dress skirts made of fine wool mixtures, plaids, checks and plain colors; in Panamas and Serges; there are just 48 of these garments in the lot; no two alike and each one is correctly tailored in every respect; among them are many that sell regularly at $12.50. SECOND FLOOR

$9.00 FOR WOMEN'S CRAVENETTE COATS WORTH $15.00.

Are made of extra good quality English cravenette cloth and are priced for this one day at a saving of at least $6.00 over what they will cost you later; are particularly well made and positively worth $15.00; specially priced for Friday only. SECOND FLOOR

Rugs: Carpets: Matting

FINE AXMINSTER RUGS WORTH $2.75 AT **$1.98**

These rugs come in 27x36-inch size; in the new oriental colorings and floral designs; excellent quality Axminster and are suitable for use in front of beds or in doorways; are positively worth $2.75. Specially priced for Friday only, at $1.98. THIRD FLOOR.

19c FOR MATTING WORTH 25c.

This is our own importation and is an extra good quality of fancy China matting; come in good assortment of patterns and is positively worth 25c a yard.

$1.95 FOR COUCH COVERS WORTH $3.00.

Are good heavy quality and exact copies of the real Bagdad covers; there are color combinations to suit the furnishings of any room; have knotted fringe all around and positively worth $3.00.

$1.95 FOR PORTIERES WORTH $2.75.

Fine Armure weave tapestry portieres; good weight and a nice selection from which to choose; finished with tassel overthrow fringe at top; are worth $2.75. Third Floor.

39c FOR WOOL STAIR CARPET WORTH 50c

Heavy quality wool stair carpet; is the reversible kind; come in light and dark colors; a number of the best patterns from which to choose and positively worth 50c a yard. Third Floor.

12½c FOR CHILDREN'S HOSE WORTH 25c

Fine French ribbed in plain black; also heavy corduroy ribbed with double knees and feet; in the lot are women's plain black hose with embroidered ankles; all worth 25c.

50c FOR WOMEN'S UMBRELLAS WORTH 98c

Are the regular 26 inch size; have steel rod and paragon frame; are covered with a good quality black gloria cloth; neat wood handles in a variety of styles; are worth 98c.

Sale of Shoes

$2.95 FOR WOMEN'S SHOES WORTH $3.50.

There isn't a better or more stylish shoe in the city at $3.50 than this women's shoe we are making a special for Friday. Come in Vici kid, patent colt or gun metal calf; lace or Blucher styles; have hand turned or welted soles; low, military or Cuban heels; sizes 2½ to 6.

$1.50 FOR BOYS' SHOES WORTH $2.00

Are made of extra good serviceable calf skin; have heavy extension soles; shapely, well fitting lasts; are strongly made; come in sizes 2½ to 5½, and are worth $2.00.

$1.98 FOR MISSES' SCHOOL SHOES WORTH $2.50

Dependable shoes of Vici kid; have welted extension soles; made with low school heels; sizes range up to 3 and they are an excellent shoe for school; are worth $2.50.

$2.55 FOR MEN'S SHOES WORTH $3.50

An exceptionally good shoe for men, priced at a saving of nearly $1.00; are of fine Vici kid and patent colt; Blucher, lace or button styles; welted oak soles; snappy lasts; all sizes and are positively worth $3.50.

1000 Sample $3 Hats at $1.45

These hats represent the house samples of a large manufacturer; and as samples are the very best product of the factory. At the end of the season the samples are turned in by the traveling men and sold at a price for cash that barely covers the cost of making; you can have choice of almost every shape, color or style hat made, as there are no two alike in this lot; are made of high grade fur felt; trimmed with silk and have leather sweat bands; specially priced for Friday at **$1.45**

Silks and Dress Goods

For 19-Inch Black Silk Taffeta Worth 65c

39c Just 500 yards in the lot; fine quality silk for drop skirts; has pleasing rustle; crisp, lustrous finish; is an excellent black and very durable; free from dressing; all silk and worth 65c.

50c YARD FOR FANCY SILKS WORTH $1.00 AND $1.25.

2000 yards silk on the bargain table Friday; are 20 inch wide and in all wanted light and dark colors; fine Louisine and taffeta weaves; checks, stripes, small figures and plaids; are worth to $1.25.

79c YARD FOR WOOL PANAMA CLOTH WORTH $1.25.

Is full 52 inches wide; close woven and in shades of green, brown, red, grey, tan, navy, Alice, and old rose, black included; splendid finish; all wool and worth $1.25.

50c YARD FOR WOOL WAISTINGS WORTH $1.00.

Just half price for these fall waistings; include the dainty shades of blue, pink, navy, red, green and cream; come in plaids, checks, stripes and polka dots; Panama cloth and serge weaves; positively worth $1.00.

49c YARD FOR SILK CREPE DE CHINE WORTH $1.00 AND $1.25.

Beautiful imported French crepe; only 400 yards in the lot; three shades of navy and two shades of green; are full 24 inches wide and sell regularly at $1.00 and $1.25; limit of one pattern to a customer.

Fancy Mohair Suitings 44-Inches Wide, Worth $1.25, at

Are the choicest of English Mohair suitings 44 inches wide; fine weave; very firm and comes in all the new fall shades; also plaids and checks, small figures and stripes; has bright silky finish and is worth $1.25. **49c**

39c FOR MEN'S UNDERWEAR WORTH 75c

Heavy weight and Derby ribbed garments in flat or fleeced; blue, ecru and natural gray; have high French necks; reinforced seams; come in sizes 30 to 46; worth 75c.

89c FOR MEN'S WOOL SWEATERS WORTH $2.00

Excellent quality German knit wool sweaters; come in plain shades in blue, marine and black; have high rolling collars, close fitting cuffs and are worth $2.00

$9.45 for $12.50 Overcoats

As a special feature for Friday's surprise clothing sale we have selected 150 men's fall top coats and heavy winter overcoats; in the entire lot there is not a coat worth less than $12.50 and many of them are splendid $20.00 values. The top coats are in box or medium length styles; the materials are of best Covert and Kersey cloths; the heavier coats are the three-quarter length and are made of Vicunas, Beaver and fine Meltons; both styles come in light and dark shades; some lined with heavy Serge; others full silk lined; are especially well made. Your choice of the lot Friday, at **$9.45**

$12.50 FOR MEN'S WOOL SUITS WORTH $17.50.

There are about 200 of these suits in the lot and were sent to us by our New York buyer as a special for our Friday's surprise sales. They are made of all wool Worsteds and Velours; in gray, or white and black mixtures and checks; coats are cut long; creased sides; some have center vents; broad hand finished shoulders; well lined; sizes 34 to 44; are regular $17.50 values. Specially priced at $12.50.

Surprise Sale Chinaware

SET OF 6 CUPS AND SAUCERS WORTH 60c AT **49c**

Set of 6 the very best semi-vitreous porcelain American ware; medium weight cups and saucers of good weight; well glazed, nicely decorated; none delivered; worth 60c. Third Floor.

$3.89 FOR COTTAGE SET WORTH $4.50

A 53-piece set of pure white American vitreous ware; very nicely glazed and embossed; good weight and complete for 12 persons; worth $4.50.

$4.98 FOR COTTAGE SET WORTH $5.50

Fine American porcelain ware; nicely decorated in green floral designs; neatly embossed and in the new shapes; worth $5.50.

$1.63 FOR SET "ROGERS" KNIVES WORTH $2.00

A set of 6 "Rogers 1847" silver plated dinner knives; have nickel finished handles and are guaranteed 12 dwt.; are the regular $2.00 values.

98c FOR "ROGERS 1847" MEAT FORKS WORTH $1.50

These meat forks are the same "1847" Roger Bros. ware; are finished in French gray and are in dainty patterns; are the regular $1.50 values; special for Friday only.

Pyrography: Music

89c FOR PYROGRAPHIC OUTFIT WORTH $1.49.

Come complete in nice hinged basswood box; including platinum point, bottles, handle, cork, divider and rubber bulb.

23c FOR HANDKERCHIEF BOXES WORTH 35c.

Pretty glove and handkerchief boxes made of three-ply basswood, stamped ready to burn, and worth regularly 35c.

15c FOR MUSIC FOLIO WORTH 25c.

Familiar Memories. Universal Waltz Collection. Favorite Melodies. — Sacred Collection. Kindergarten folio.

19c For postal card albums; cloth binding; holds 150 cards.

35c For postal card albums; extra cloth binding; holding 200 cards.

1-2 PRICE FOR REMNANTS WHITE AND COLORED WASH GOODS.

New white goods, consisting of plain and fancy material, and there are for Friday's choosing over 1000 pieces in lengths from 2½ to 7 yards; in the colored wash goods there are 1500 short lengths in plain and fancy figures, in lengths of 2 to 10 yards; for quick selling Friday every yard in the entire lot has been marked at just half their regular value.

29c FOR BED SHEETS WORTH 45c.

A special leader for Friday only and one that should interest rooming house proprietors; there are 100 dozen of these sheets; made of excellent quality sheeting; the size is 50x90 inches; they are positively worth 45c; specially priced for Friday only.

Surprises from Siegel Bros.' Stock

It has been a big week, but now comes the wind-up—the sorting out of the small lots and broken lines, and giving them a further price reduction. Surely there's something that you will want, and you will be saving nearly one-half.

25c FOR MUSLIN UNDERWEAR WORTH 50c

Include cambric drawers trimmed with umbrella shaped flounces or lace and hemstitching; corset covers, trimmed with dainty insertions and laces; short skirts made with cluster of tucks; are worth 50c. Second Floor.

69c FOR EMBROIDERIES WORTH TO $2.00.

There are flouncings of Swiss and Batiste; also bands of the same in raised patterns; the widths are up to 18 inches; suitable for waists and lingerie and are worth to $2.00 a yard.

10c YARD FOR EMBROIDERY BEADING WORTH TO 25c

A big lot of new Swiss and cambric finished beading and appliques; very pretty for trimming purposes; positively worth to 25c a yard; specially ppriced for Friday only at **10c**

49c FOR MUSLIN UNDERWEAR WORTH $1.00

The assortment consists of fine nainsook and cambric gowns trimmed with insertions and embroidery; V-shaped or low necks; drawers have deep flounces, lace and embroidery trimmed; also corset covers or nainsook in a number of pretty patterns; a few of these garments are slightly soiled from display and handling, but are positively worth $1.00. Second Floor.

HALF PRICE FOR REMNANTS WHITE AND COLORED WASH GOODS

New white goods consisting of plain and fancy material, and there are for Friday's choosing over 1000 pieces in lengths from 2½ to 7 yards; in the colored wash goods there are 1500 short lengths in plain and fancy figures, in lengths of 2 to 10 yards; for quick selling Friday every yard in the entire lot has been marked at just half their regular value.

15c FOR WHITE MERCERIZED MADRAS WORTH 35c

Come in either plain or figured; are very highly mercerized; the patterns are small and neat; very suitable for waists; are worth regularly 25c and 35c a yard.

15c FOR LACES WORTH TO 50c

Pretty Oriental laces in cream color, also Oriental bands in white and cream; and black Chantilly lace bands and galloons; are firm quality; nicely finished and positively worth 50c a yard; widths to 8 inches.

98c FOR WHITE PETTICOATS WORTH $1.50.

Garments that are made of fine cambric lawn; come in a good assortment of patterns; some trimmed with open and blind embroideries with cluster of tuckings; others trimmed with several rows insertion; specially priced for Friday only. Second Floor.

Drug Surprises

5c For "Red Cross" toilet paper; worth 12c; 500 sheets in each packet.

69c For qt. bottle "Poppy" brand Olive Oil; pure best quality.

18c For full pint bottle of genuine distilled Witch Hazel, worth 25c.

10c For 8-ounce bottle glycerine and rose water; good quality and sells regularly at 20c.

12½c For 25c bottle Hydrogen of Peroxide; 10 vol. strength.

9c For 14-ounce package "20-Mule Team" Borax; regular 10c.

10c For bottle household ammonia; pint size; good strength and worth 15c.

50c FOR "HOME OF DEFENSE," THE $1.50 CHRISTIAN SCIENCE NOVEL

The new Christian Science novel by "Benson"; this is one of the five books that has been issued to us by the Authors' and Publishers' Association"; we are sole agents and only charge you 50c instead of $1.50.

19c FOR BOOKS WORTH 29c

Handsome volumes. Choose from 100 titles.

"The Spy," by Cooper.
"Stories from History," by Strickland.
"Wide, Wide World," by Wetherell.
"Scalp Hunters." by Reid.
"Uncle Tom's Cabin," by Stowe.
"Prince House of David," by Ingraham.
"Romance of Two Worlds," by Corelli.
"Hidden Hand," by Southworth.
"Gulliver's Travels," by Swift.
"Avril," by Carey.